INSIDE: PATS, SUPER BOWL RINGS COME TO ANDOVER PAGE 12

OUR 116TH YEAR

Andover Townsman

AN EAGLE-TRIBUNE COMPANY

Issue No. 42 38 pages JUNE 17, 2004 75 CENTS

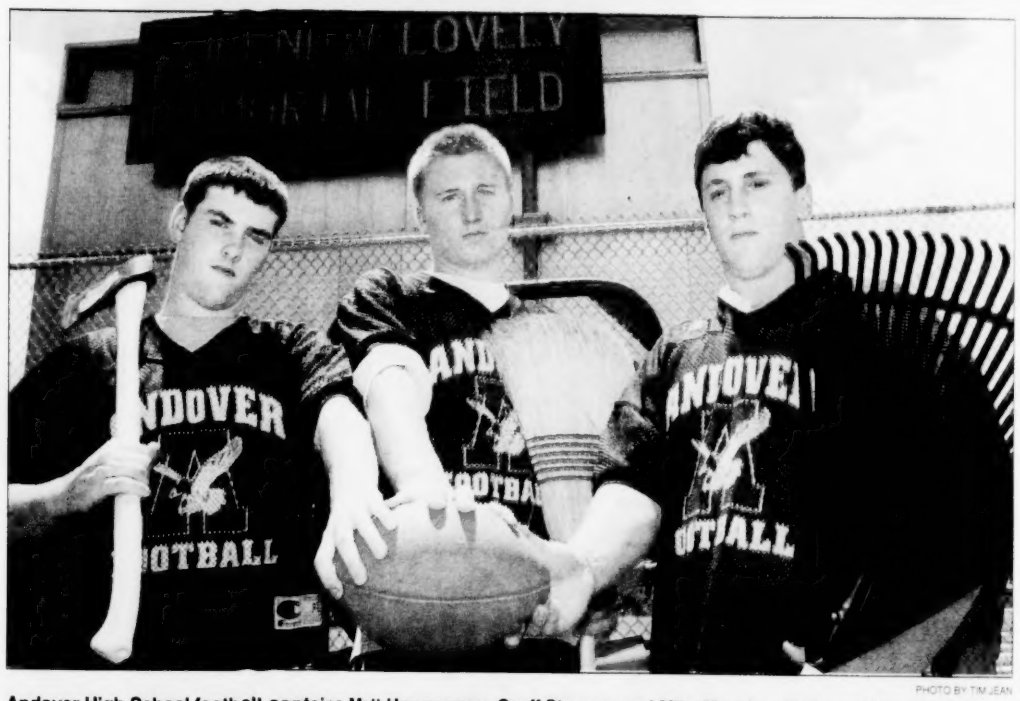

PHOTO BY TIM JEAN

Andover High School football captains Matt Hennessey, Geoff Stevens and Mike Muccio will do work for residents during the summer to raise money to improve the facilities at Lovely Memorial Field.

They'll tackle your projects

Footballers seek $10/hour; funds to improve Lovely Field

By Judy Wakefield

A crew of football players wants residents to tell them "you're hired" – for $10 an hour. Every dollar they earn will benefit the planned $400,000 makeover for the entrance to the Andover High School football field.

Andover High's tri-captains for football said they will perform all sorts of odd jobs this summer, such as mowing lawns, cleaning out basements, small painting jobs and yard clean-ups. The $10-an-hour crew will be available after July 1.

Captains Geoff Stevens, Matt Hennessey and Mike Muccio said they support the construction plans for the entrance to the Eugene V. Lovely Field and decided to help raise funds for the makeover.

"It's about giving back to football," said quarterback Stevens. "The new entrance is for us and we decided we wanted to get involved and do something. We want to help out."

Muccio, who plays linebacker and fullback, said the project reaches beyond the football families in town. People don't have to be connected to Andover High football to hire them. The project shows the team's community spirit. He called it a "win-win situation" for the team and those who hire them.

About 90 boys take part in Andover High's football program and about 30 of them are expected to tackle this project, which the captains dubbed "the 12th player project." The 12th player is a term used to describe someone who does not start games for the team, but contributes to the team in other ways.

Their goal is to raise about $5,000 and they will have a table at this Saturday's Andover Day celebration in the Park. People can hire the players then, and Muccio can be reached at 978-474-9124 for bookings. Andover's football coaches are not involved with the 12th player project, as the players came up with the idea.

"I think it shows the type of leadership we have on this year's team," said Glenn Verrette, one of the prime movers behind Lovely Field's entrance makeover project. "It's a great group of kids and it's great to see them behind this 12th player project."

Verrette, a member of the Friends of Andover High School Football Inc., which plans to raise the $400,000 for the improvements, said town support for the project has been favorable. Verrette said $160,000 in trades and services has already been donated. For example, an architect designed the plans pro bono, while various tradesmen have pledged to help with construction at no cost.

Continued on page 8

Town settles bomb-threat suit, defends handling

Andover girl receives $175,000

By Shawn Regan and Neil Fater

The town has agreed to pay $175,000 to a former Doherty Middle School student accused in 1999 of writing a bomb threat on the wall of a girls bathroom.

The former student, Caeleigh Stuart, and her parents say the settlement is vindication after five years of some people assuming the worst about Stuart. Even Andover Police Chief Brian Pattullo admits the handwriting experts used by police do not appear as credible as police believed they were when they hired them.

However, as part of the settlement, the two Andover detectives named in the civil suit brought by the family were released from involvement, and Andover admitted no wrongdoing. This week, Pattullo and Superintendent of Schools Claudia Bach indicated they saw no reason to change their policies for handling bomb threats at schools or hiring handwriting experts as a result of this case.

"I think we have good policies in place at all of the schools," said Bach. She said student handbooks outline consequences for students' actions, and the schools always involve the police in serious matters, such as bomb threats.

Pattullo said Andover police will continue to rely on other law enforcement branches for recommendations on what experts to hire, as it did in the Stuart case. "Our approach is the same. When we go for an expert, we usually contact the state police or the (district attorney's) office," said Pattullo.

The settlement of the civil suit in US District Court came about one-third of the way through testimony that included Andover police saying they did not investigate the credentials of handwriting analysts Paul A. and Carol A. Hennessey, the owners of Acton-based JTC Consultants, before hiring them. Pattullo said police could not remember who recommended the consultants to them, but believed their resume and experience – they had appeared in court for other communities – showed they were qualified.

Case background

In 1999, Caeleigh Stuart was brought to her principal's office and told that police were certain she had written a threat about setting bombs in the school. The certainty of their accusation was based on the reported handwriting experts who used her MCAS tests to match the scrawled threat.

But the charges were dropped the following year over questions about the experts' qualifications. A juvenile court judge was so skeptical of the police handwriting experts he ordered all records of the charge against her destroyed. John Valerio of Andover, the attorney for Stuart at that time, said the Hennesseys presented unprofessional credentials and wore signs around their necks to the courtroom that said "professional document examiner." Stuart's mother joined the Worldwide Association of Document Examiners that JTC Consultants belongs to by completing an application and paying $375.

Attempts to reach the Hennesseys last week were unsuccessful.

Stuart's parents, Raymond and Cynthia Arsenault, said last Thursday

Continued on page 5

PHOTO BY CHERYL SENTER

Caeleigh Stuart, now 19, hopes that "everyone will know I was wrongly accused."

Interviewing Andover's next principal

West Middle School parents have chance starting Friday to help select

PRINCIPAL CANDIDATE RECEPTIONS

West Middle School,
Hart Room

THURSDAY, JUNE 17, AT 8 A.M.
Joan McQuade
Southside Middle School
Manchester, N.H.

FRIDAY, JUNE 18, AT 8 A.M.
Carol Blotner
Marblehead Middle School,
Marblehead

MONDAY, JUNE 21, AT 8 A.M.
M. Denise Holmes
McCarthy Middle School,
Chelmsford

Educational backgrounds on page 8

By Ben Hellman

The three finalists for the West Middle School principal position will interview with staff and parents today, Friday and Monday mornings at the school.

Superintendent Claudia Bach said there will be comment sheets for parents to share their impressions of the candidates with her. She hopes to choose the new principal within days and have the person start on July 1.

"I imagine by next week I would have made a decision. Obviously, we don't want to lose a candidate to another district," she said. By today, Thursday, Bach expected to have visited the current schools of the finalists.

Candidate Carol Blotner, the principal of Marblehead Middle School, said she considers communicating with parents a priority. Candidate M. Denise Holmes, principal of McCarthy Middle School in Chelmsford, said building a solid moral foundation in students is a priority for her. A third finalist, Joan McQuade, principal of Southside Middle School in Manchester, N.H., called Human Resources coordinator Candace Hall to briefly decline her candidacy Tuesday afternoon, but later changed her mind and will be interviewed on Thursday, June 17, said the department.

Carol Blotner
Marblehead Middle School

Blotner, 54, is a Salem, Mass. resident with a home in Glen, N.H.

She said she is looking to leave Marblehead because budget constraints have forced the district to cut an assistant principal position. In Andover, she would be reunited with West Middle School Assistant Principal Brad Morgan, who was her former assistant principal at Marble-

Continued on page 8

Robber: 'I'd like to make a withdrawal'

Alleged bank robber nabbed within hours

By Andrea Gregory

Two suspects are in custody after allegedly robbing an Andover bank late Tuesday afternoon.

Andover police said Wednesday morning they expect to bring unarmed bank robbery charges against William Styffe, 23, homeless and Erin Fahey, 23, of Natick.

Det. Sgt. Don Pattullo said the two were in Vermont earlier on Tuesday. They stopped in Andover with their rental car and ate lunch in the parking lot of McDonald's.

After lunch, Styffe allegedly pulled down his green baseball cap low over his eyes before walking next door into Sovereign Bank on North Main Street. In the nearly empty bank, he chose an open window with a female bank teller.

"And he walked over and said, 'I would like to make a withdrawal,' and she said, 'Do you have an account?' and he said, 'No, you are being robbed,'" said Pattullo as police were winding down their investigation at the bank on Tuesday. "When he left the bank, she set the alarm off, and then we were notified."

Pattullo said no weapon was revealed and no note was passed. Only one customer was in the bank, sitting with an employee at a desk.

Styffe allegedly entered and exited through the front door, which faces North Main Street. Police did not know what direction the robber took or what kind of car he was driving when he left the bank around 4:45 p.m. Pattullo said no one who was in the bank at the time watched to see which way he took off.

But police said they now know Styffe headed back to the McDonald's parking lot, where Fahey was allegedly waiting in the getaway car. With a few thousand dollars in his pocket, Styffe and Fahey headed for Framingham, said police, only to be picked up by police there on unrelated, outstanding warrants.

"We always get our man," said Pattullo. "His accomplice gave up the whole story."

Pattullo said Framingham police discovered the money and dye packs. Then they knew they had bank robbers on their hands, said Pattullo.

Deana Perrault lives across the street from the bank. She happened to glance out her window around the time of the robbery and believes she saw the suspect get away.

At the time of the robbery, he was wearing a faded green T-shirt with dark colored jogging pants. He was

Continued on page 4

Index

Arts & Entertainment	21
Business	25
Classified/Real Estate	26
Crossword	22
Editorial	10
Education	15
Letters	10-11
Obituaries	12
Police Log	4
Seniors News	14
Sports	17
Townspeople	13
Town Talk	13

DUMPED

PHOTO BY TIM JEAN

A truck rolled over on Haverhill Street around 1:30 p.m. on Tuesday. The dump truck was delivering loam to new homes being built across from the YMCA. Traffic was detoured for about an hour, until the truck was removed.

Tour scenic water gardens this Saturday

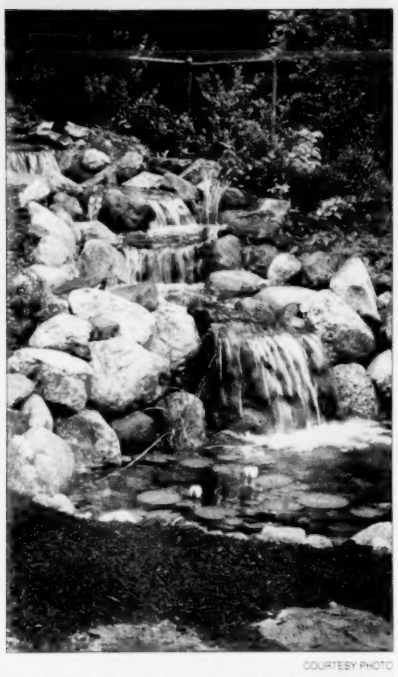

COURTESY PHOTO

A water garden on Shadow Lane will be one of several on a tour scheduled for this weekend.

Fresh from winning four awards from the state's top gardening group, Andover's Spade and Trowel Garden Club is hosting a tour of water gardens this Saturday, June 19.

Spade and Trowel, currently celebrating its 50th year in town, was honored last month by the Garden Club Federation of Massachusetts earning three awards. In addition, the club was honored for its gardening in public spots around town. The club received a "four season civic beautification" award from the state group, according to club member Louise Carvalho. She said the club's winter decorating of Memorial Hall Library, and traffic islands at Stevens Street and Shawsheen Road and the traffic island at Beacon Street and Shawsheen Road were singled out for the four seasons award.

Currently, the club has about 30 members from Andover and they will be spread out among several water gardens featured on this Saturday's tour. Club members will be available to answer questions about the featured gardens.

The tour happens from 10 a.m. to 4 p.m., rain or shine. Tickets are $20 each and available on the day of tour. Participants must go to West Parish Church, 129 Reservation Road, where tour tickets are exchanged for booklets listing the addresses of the gardens on the tour.

For more information, call Lorraine Maxwell at 978-475-6090.

– Judy Wakefield

PHOTO BY JON MALIS

Members of South Church on Central Street often must park far from the church on Sundays, as the church lot has space for only 46 cars. Police recently put up some no-parking signs near the church to improve the safety on nearby streets.

Church, town seek balance of parking, safety, beauty

South Church looks to maintain parking as it expands

By Andrea Gregory

The South Church parking lot was full by 10:30 a.m. and people could be seen walking from a few streets over to attend the Central Street church's Sunday services.

But Old South Lane, once a popular parking location, was free of cars last Sunday thanks to new no-parking signs on one side of the street.

Residents of Old South Lane had taken their concerns to the selectmen a few weeks ago with Safety Officer Bob Cronin. They told officials that when cars parked on both sides of their street, it was difficult or impossible for safety vehicles to reach the last few houses at the end of the dead end street. Parishioners often parked on both sides when services or events were held at the church. Selectmen approved the no-parking signs.

But selectmen were also made aware that South Church members have parking concerns of their own. Namely, how to provide adequate parking as the church plans to expand.

"What we need is space to go with the population we already have. We are just incredibly overcrowded," said Heather Bond, co-chairwoman of the South Church Building Committee.

South Church is planning an 8,000 square foot, three-story addition. Knowing new construction will eat up some of the 46 parking spaces currently on the church's property, members of the South Church Building Committee worked to create a solution to add enough paved spaces to make up for the loss. The most recent plan before the Planning Board would have paved over a significant amount of the church's side yard and allowed access to the lot from School Street. Before the board discusses the project again, the building committee is expected to create plans without a School Street entrance and to reduce the amount of side yard that must be paved.

Continued on page 5

Le Studio de Ballet

Margaret A. Earle, Director (978) 470-1381 2 Dundee Park, Andover

Summer Sessions
July and August
Children age 8 and up

Adult Ballet
Evenings, year-round
Two classe levels, all ages
Registration ongoing

Cassandra Coravos, Lydia Mesler Gabrielle Mager, Nicola Shen

Lauren Wienet N. Shen, Michelle Wienet Hannah Bardo, G. Mager

Fall Term
Begins September 13
Children age 5 and up

Dancing Since 1982

Classes accompanied by pianist Svetlana Seifer

Small classe size ensures individual attention

Andover Townsman

Established 1887

ISSN 1524-1432
USPS 025-440

Publisher
Irving E. Rogers III

Editor
Neil Fater

General Manager
Ellen Zappala

Assistant Editor
Jack Grady

Production Manager
Christine Wilt

Circulation Manager
Leslie Wilkinson

Reporters
Andrea Gregory
Rick Harrison
Ben Hellman
Judy Wakefield

Production Team
Annette Bernier
Pat Cross
Jason Lynch

Office Manager
Mary Ann Apperti

Special Sections
Alan Chitoff

Photographer
Tim Jean

Reception/Classified
Corinne Towler

Advertising Assistant
Joyce Perillo

Account Executives
Pauline Fontaine Carol Glidden

E-mail Addresses

Neil Fater ..... nfater@andovertownsman.com
Jack Grady ..... jack@andovertownsman.com
Display advertising ..... adsales@andovertownsman.com
Classified ..... classads@andovertownsman.com

Published Thursdays by Andover Publishing Co.
33 Chestnut St., Box 1986, Andover, MA 01810
978-475-7000 *Ad fax* 978-475-5731 *News fax* 978-470-2819
E-mail townsman@andovertownsman.com
Web www.andovertownsman.com

Periodical postage paid at Andover, MA, and additional mailing office.
Postmaster: Send address changes to Andover Townsman,
33 Chestnut St., Andover, MA 01810
In-town subscription — One year, $40; two years, $68
Subscription outside Greater Lawrence — One year, $45; two years, $75
College subscription — One college year, $30.

Copy Deadlines

Advertising copy must be in the Townsman office by Monday at 5 p.m.
Camera-ready advertising copy is due by Tuesday at noon.
No cancellations honored after these deadlines.

Enjoy the atmosphere, at the Square

Brickstone square

Andover, Massachusetts

Suites Ranging in Size From +/- 3,000 SF and Up

Brickstone Square is a 3-building, Class A, suburban office park, featuring amenities including on-site day-care and dining, a state-of-the-art health club, ATM and covered parking.

For additional information, or to arrange a tour of the property, please contact CB Richard Ellis/Whittier Partners.

George T. Nugent
gnugent@cbre-ne.com
617.867.2486

W. Hunter Emerson
hemerson@cbre-ne.com
617.867.2474

CBRE | Whittier Partners

SAVE 25% **SPRING SAVINGS** SAVE 25%

SIDING • WINDOWS • ROOFING

- Vinyl Cedar Shake Shingles
- Polar Wall Plus- Insulated Vinyl Siding
  300% More Resistance
  Lifetime Fade Protection
- Replacement Windows
  The same window Hi-Tech installed on Mt. Washington

Limited Time Offer. Prior Sales Excluded
Offer ends 6/30/04

Hi-Tech Window & Siding • 1-800-851-0900
www.hitechcorp.biz

Haverhill 978-469-1880 | Malden 781-324-3954 | Quincy 617-376-0728 | Portsmouth 603-430-1285

INGALDSBY FARM
Growing quality since 1911

PICK YOUR OWN STRAWBERRIES!
Bring the whole family, the strawberries are plentiful!

• Now picking lettuce from our fields •
From the Greenhouse:
Annuals, Perennials, Hanging Baskets, Herbs Pottery
Bakery & Stand:
Strawberry Shortcake, Pies, Tea Breads, Muffins, Cider Donuts, Specialty Food, Danvers Butchery marinated meats and much more!

14 Washington St., W. Boxford • 978-352-2813 • www.ingaldsbyfarm.com

Cohen Law Offices, P.C.
Attorney Dana S. Cohen
873 Turnpike Street
N. Andover, MA 01845
978-975-6000 (phone)
978-975-6008 (fax)
cohenlawpc@aol.com
Real Estate and Business Law
Wills and Trusts

DON'T REPLACE YOUR OLD BATHTUB...REGLAZE IT!

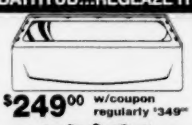

$249.00 w/coupon regularly $349.00
SAVE $100.00 with coupon
Ask about Sinks-Tile-Color
EASTERN REFINISHING CO.
1-800-463-1879
(Exp. 6/22/04)
Established 1971

WATCH BATTERIES
Including Water Sealing
Same Day!
All Brands

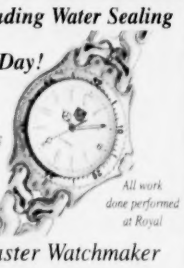

All work done performed at Royal
Master Watchmaker
Royal JEWELERS
MAKING CUSTOMERS HAPPY FOR OVER 50 YEARS
58 Main Street, Andover, MA
(978) 475-3330
www.royaljewelers.com

鳳凰閣
LIN GARDEN
CHECK OUT OUR NEW MENU @
www.lingardenrestaurant.com
978-458-8113
Only 4 miles from Route 93, exit 46 (Rte. 110)

Celebrating 19 Years
"Best Szechuan & Mandarin Cuisine in the Merrimack Valley"
✦ Riverview Dining
✦ ONLY Chinese Restaurant in Valley to Offer Dim Sum Buffet
✦ Function Hall
(Karaoke Set-Up Included For Free)

"Phillip", the Fortune Cookie Says...
Our Crab Rangoon is Delicious...

IN BRIEF

PAST AND PRESENT

OLDER PHOTO COURTESY OF ANDOVER HISTORICAL SOCIETY. MODERN-DAY PHOTO BY TIM JEAN

Main Street, back in the horses-and-carriages day, had plenty of parking, as can be seen in this 1890s view. The profile of Main Street was somewhat consolidated in 1980 when Andover Bank expanded into two neighboring properties. Culverts containing Rogers Brook made it necessary to raise the retail space on a walkway. The bottom photo show the same view yesterday (Wednesday) morning.

July 4 fireworks

In April, Annual Town Meeting voters approved funds that will pay for approximately 40 percent of the total expense for this annual Fourth of July fireworks, according to Jerry Silverman, the former selectman who helps raise private donations for the event.

Silverman says his goal during the next few months is to raise $10,000 and make the 2004 fireworks display a reality.

Donations by check may be made to: "Fireworks – Town of Andover, c/o Banknorth Massachusetts, 61 Main St., Andover, 01810."

Quote, unquote . . .

IT'S ABOUT GIVING BACK TO FOOTBALL. The new entrance is for us and we decided we wanted to get involved and do something. We want to help out.

– AHS quarterback and co-captain Geoff Stevens, on the planned $400,000 makeover for the entrance to the Andover High School football field. **(Story, page 1)**

PARKING AND ACCESS – that's where our concerns lie.

– Planning Director Steve Colyer, talking about the parking problem at South Church that will only get worse as the church is planning an addition. **(Story, page 2)**

ANY CREDIT FOR ME BELONGS TO THEM. If it wasn't for them I wouldn't be here today.

– Just-graduated high school senior Kaelee Miller talking about her foster parents, Betty and Butch Deming of McKenney Circle. **(Story, page 15)**

News Calendar

Thursday, June 17

Housing Authority, 9 a.m.

Board of Health, Town Offices, second floor, 6:30-9 p.m.

Recycling Committee, Town Offices, third floor, 7:30 p.m.

Monday, June 21

Selectmen, Town Offices, third floor, 7:30 p.m.

Tuesday, June 22

Board of Health, 7 p.m.

Planning Board, Town Offices, third floor, 7:30 p.m.

School Committee, School Administration Building, 7:30 p.m.

Thursday, June 24

Senior Center Task Force/Council on Aging, Senior Center, 36 Bartlet St., 6 p.m.

Disability Commission, Memorial Hall Library, Activity Room, 7:30 p.m.

Tuesday, June 29

Housing Partnership Committee, 8 a.m.

Vision 21 Committee, Town Offices, third floor, 7:30 p.m.

Big shoe sale hits Old Town Hall

Daher's Big Shoe Sale will be held again this weekend, starting today. Old Town Hall, 20 Main St., will house 15,000 pairs of current season footwear for men and women, all at up to 50 percent off retail. It will be held today, Thursday, noon until 10 p.m., a charity shopping event (this year the American Cancer Society will be the benefactor in memory of the late co-owner Joyce Daher Belko); Friday, 9 a.m. to 10 p.m.; Saturday, 9 a.m. to 9 p.m.; and Sunday, 10 a.m. to 5 p.m. A staple of the former Bazaar Days, the big event draws an estimated 5,000 to 7,000 people throughout the weekend.

For the record

• Due to a reporting error, Craig Martinson's last name was misspelled in the article "Teens launch rock opera," in the June 3 issue.

• Due to incorrect information supplied by Andover Studio of Visual Arts, which is holding its annual group exhibition of Betul Arin's students' artwork in the FleetBank lobby, student Lauren Mello was misidentified in the photo caption on page 12 of last week's issue. Lauren is the second child in the front row.

STARLITE CAR WASH

IS PLEASED TO ANNOUNCE OUR NEWEST SERVICE...

THE STARLITE DETAIL XPRESS!

FEATURES INCLUDE:

SOFT CLOTH CAR WASH •WHEELBRITE •WHITEWALL CLEANING •UNDERBODY WASH •RUST INHIBITOR •FOAM POLISH WAX •HAND TOWEL DRY •SIMONIZ® DOUBLE BOND® WITH DUPONT TEFLON® •GLASS SHIELD RAIN REPELLENT • SHOWTIME TIRE SHINE •FULL INTERIOR VACUUM •WINDOW CLEANING (INSIDE & OUT) •DASH & DOOR JAMS WIPED

INTRODUCTORY OFFER $25.00

GREAT GIFT IDEA FOR DAD!

MINI XPRESS DETAIL
HAND TOWEL DRY, WINDOW CLEANING, & INTERIOR VACUUM
-ADD $7.50 TO ANY WASH-

ALL OF THIS DONE WITH NO APPOINTMENT NEEDED!
ONLY MINUTES WHILE YOU WAIT - OFFERED THURS-MON!

Hours: Mon.-Sat. 7:00-6:00, Sunday 7:00-5:00
107 Main St. (Rt. 28) North Reading, MA
(978) 664-4792

Starlite "Gift Bags" Also Available

CALL TODAY FOR YOUR FREE CONSULTATION!
BB Carpentry Service, Inc.
SPECIALIZING IN KITCHENS & BATHROOMS
Bruce Baker ~ Master Carpenter
Licensed ~ Insured
A FULL SERVICE REMODELING COMPANY
122 Gorham St.
Chelmsford, MA 01824
PH. (978) 454• 1819
FAX (978) 454 • 5164
bbcarpenter@comcast.net
Over 25 years of Quality and Service

Elysé
Fine Jewelers ~ Gemologist

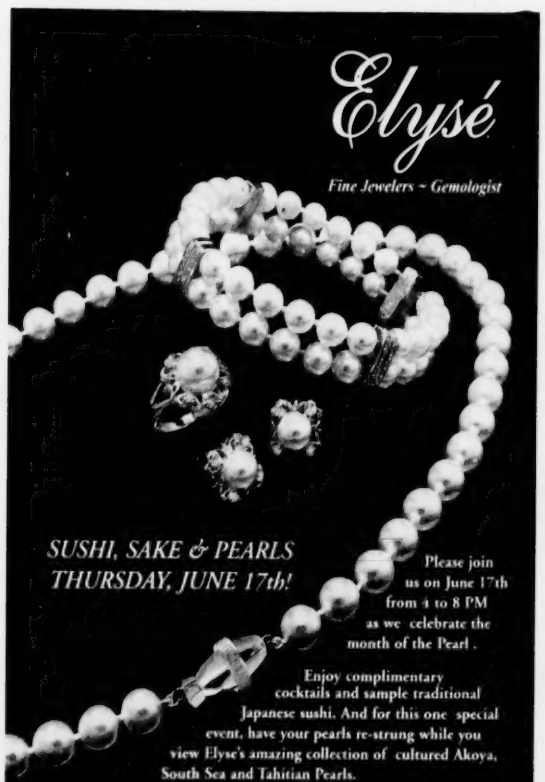

SUSHI, SAKE & PEARLS
THURSDAY, JUNE 17th!

Please join us on June 17th from 4 to 8 PM as we celebrate the month of the Pearl.

Enjoy complimentary cocktails and sample traditional Japanese sushi. And for this one special event, have your pearls re-strung while you view Elyse's amazing collection of cultured Akoya, South Sea and Tahitian Pearls.

IMPERIAL CROWN CULTURED PEARLS

The Imperial Crown Cultured Pearl is Japan's 5000 year-old symbol of wealth, happiness and longevity.

Elysé
Fine Jewelers ~ Gemologist
95 Main Street
Reading, MA 01867
Tel. 781.942.4565

Open Monday-Friday, 11 AM to 7 PM; Saturday 10 AM to 4:30 PM. Sunday and other hours available by appointment.

VARSITY® SWIM SHOP

Summer Sale
June 14 - June 26
SPEEDO

Selected Styles
Women $25.95
Kids $15.95

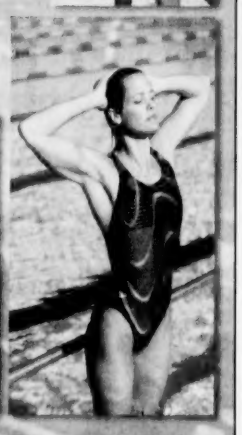

157 Main St. (Rt. 28) North Reading
978-276-0070
Monday - Friday 10am-6pm, Saturday 10am-2pm
Suits shown are for representation of some styles.
Visit us on the web at: www.varsityswim.com

ESTATE PLANNING
• Asset Protection • Living Trusts
• Powers of Attorney
• Pour-Over Wills
LAW OFFICES
PETER J. CARUSO
"Your Family Lawyer"
ONE ELM SQ., ANDOVER, MA
Peter J. Caruso, Esq. Peter J. Caruso, II, Esq.
(978) 475-2200
www.carusoandcaruso.com

SAVE THE DATE!
June 17-20
DAHER'S
Old Town Hall Andover

JEWELERY
INSURANCE
APPRAISALS
Elysé
Jewelers ~ Gemologist
95 MAIN ST.
READING, MA
781-942-4565

WE CARRY RAISINS®
VARSITY™ SWIM SHOP
157 Main Street (Rt. 28)
No. Reading
(978) 276-0070
Hours: Mon.-Fri. 10 - 5; Closed Sat.

STUDENT SPECIAL
Fitness Kickboxing
2 mos. for $79
Valid student ID required. Age limit - call for details.
www.YANGSANDOVER.com
Yang's
MARTIAL ARTS & FITNESS
55 Flagship Dr., No. Andover - (978) 725-3600

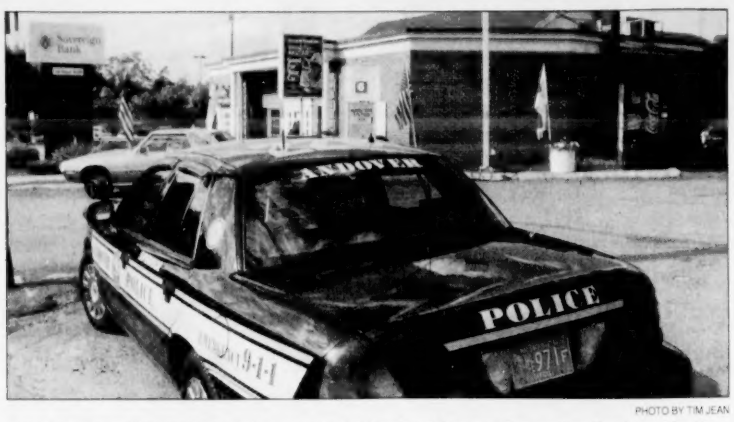

PHOTO BY TIM JEAN

An Andover police cruiser at the scene of a bank robbery at Sovereign Bank on North Main Street on Tuesday afternoon.

Arrested within hours of robbery

■ BANK HEIST

Continued from page 1

also wearing a green hat with some kind of embroidery on it.

"We were sitting down to watch a movie, and I saw a guy rush out I didn't think anything of it. I see many people drive up and go away," said Perrault. "It didn't strike me as odd at all until I saw (the crime scene van) pull up. And then I knew something was going on."

Perrault said she was not expecting the crime to happen, and at the time brushed the whole thing off.

Mark Michand, a Market Basket employee, saw Andover police cars respond to the bank, which is across the parking lot from Market Basket in Shawsheen Plaza.

"It's surprising. Why would you steal money from a place that's not even 3,000 feet from the police station?" said Michand. "It's just surprising. You wouldn't expect it."

After the robbery, a closed sign was taped in the side-door entrance, where the parking lot is located. Several unmarked police cars were parked in stops typically used for bank customers. Police interviewed the five employees who were working at the time and reviewed security tapes, said Pattullo.

Detectives Bill Wallace and Charlie Heseltine worked on the case with Pattullo. Pattullo said his detectives did a "fabulous job."

Get used to mosquito watching

By Ben Hellman

The great size of the spring mosquito brood is not necessarily a sign that residents will face a summer of scratching, said Walter Montgomery, superintendent of the Northeast Mosquito Control District. Montgomery said despite a record-breaking spring brood, the mosquito population has declined because of recent weather.

Montgomery monitors the mosquito population by using traps. No sign of West Nile virus, an illness transmitted by mosquitoes, has been detected yet this season.

Andover went on alert over the West Nile virus in 2001 after 20 to 30 dead birds were found to be infected with the West Nile virus. More than a third of the birds testing positive in Massachusetts that year came from Andover and neighboring Tewksbury.

Culex pipiens, a mosquito responsible for spreading the West Nile virus, has not been detected as a dominant species yet this season. Montgomery said *culex pipiens* is not typically a part of the spring brood. Montgomery said West Nile virus will invariably be found in insects or birds this summer because it has infected the bird population. "West Nile is a resident pathogen and we will just have to deal with it from now on," said Montgomery.

Andover is one of 27 towns that has joined the Northeast Mosquito Control District, a state agency funded by the towns in its membership The control district monitors mosquitoes and mosquito-transmitted illness. This summer, it is doubling the amount of mosquito testing it does, conducting weekly on-site testing as well as sending insects to the Department of Public Health for testing.

The control district has already begun seeding Andover's storm-water and catch basins with the insect-growth inhibitor methoprene. Methoprene works by mimicking a hormone that keeps juvenile insects from developing.

Ground spraying would be used as a last defense if multiple human-biting mosquitoes are found infected with West Nile virus, said Montgomery. Any such spraying would be coordinated closely with the Andover Board of Health, unless the state Department of Public Health announced a health emergency, said Montgomery.

Health Director Everett Penney is advising people to stay inside or wear long sleeves at dawn and dusk. Typical advice has also been to avoid leaving stagnant pools of water in places such as tires, as this provides mosquitoes a good place to breed.

The Northeast Mosquito Control District has an office in Andover at 14 Prospect Road, but has moved its headquarters to Plum Island, Newburyport. The new contact number is 978-463-6630.

POLICE LOG

ARRESTS

Friday, June 11 – At 8:37 p.m., Rudolph Cataldo, 18, of 186 High St., was arrested and charged with negligent operation of a motor vehicle and operating under the influence of liquor, his second such offense.

At 8:08 p.m., Christopher Fuccione, 38, of 112 North St., North Reading, was arrested and charged on a warrant with multiple motor-vehicle violations.

Saturday, June 12 – At 6:06 a.m., Christopher Decareau, 19, of 382 Central St., Saugus was arrested and charged with malicious damage to a motor vehicle and possession of a class E substance. At 6:13 a.m., a 15-year-old Saugus boy was arrested and charged with malicious damage to a motor vehicle and carrying a dangerous weapon. Decareau and the other youth allegedly had slashed the tires of a car.

At 7 a.m., Ryan Carroll, 22, of 80 Washington Park Drive, was arrested and charged with assault and battery on a household member. Carroll was later released on $1,000 bail.

At 9:56 a.m., Ronald Schadlick, 45, of 27 Scotland Ave., Salem, N.H., was arrested and charged on a warrant with driving an uninsured motor vehicle.

At 9:44 p.m., Lee Walkup, 39, of 14 Riverdale St., Methuen, was arrested and charged on a warrant with violating a restraining order.

Sunday, June 13 – At 7:39 p.m., Vincent Matera, 18, of 103 Chestnut St., was arrested and charged on a warrant for malicious damage to property and breaking and entry.

PHOTO BY TIM JEAN

Police Officer Robert Cronin stands next to a truck that tipped over on Haverhill Street on Tuesday afternoon.

THEFTS

Wednesday, June 9 – At 8:46 p.m., a guest at the YMCA reported money stolen.

Thursday, June 10 – At 9:16 a.m., books were reported stolen from Memorial Hall Library.

Saturday, June 12 – At 12:36 p.m., a Stinson Road resident reported a bench from in front of her house was stolen and her mailbox was smashed.

At 9:28 p.m., an Iron Gate Drive resident reported someone stole his mailbox.

BREAKS

Monday, June 14 – At 6:25 a.m., the Main Street Gulf reported that someone had broken into the station and taken a small amount of cash taken.

INCIDENTS

Wednesday, June 9 – At 5:38 p.m., an employee on North Street reported one of his clients was out of control and an assault was reported.

At 7:17 p.m., a raccoon on Lincoln Circle East was reported to be walking around in circles.

At 7:25 p.m., at a meeting of trustees for Washington Park Condominiums, a trustee reported one of the residents did not like a decision the trustees made and looked at the trustees in a threatening manner. At 9:24 p.m., the same trustee reported the same resident looked at them in a threatening manner as they left the meeting.

Thursday, June 10 – At 5:26 p.m., an assault occurred on Brookside Drive.

Saturday, June 12 – At 10:41 a.m., a Glen Meadow Road resident reported she took a couple of pills and they were stuck in her throat. An officer instructed her to drink some water and she was fine.

AUTO INCIDENTS

Wednesday, June 9 – At 2:40 p.m., a car stereo was stolen from a car at the New England Bus company.

At 3:21 p.m., tools were reported stolen out of a truck in a lot on Dascomb Road. An officer reported two other vehicles were also broken into.

Thursday, June 10 – At 7:16 p.m., a vehicle on Federal Street was broken into and a radio taken in the parking lot.

Friday, June 11 – At 12:52 p.m., a Bullfinch Drive resident reported her car was broken into and her stereo stolen.

Saturday, June 12 – At 12:35 p.m., a car was reported broken into on Post Office Avenue.

ACCIDENTS

Wednesday, June 9 – At 2:11 p.m., there was an accident on Longwood Drive with injuries reported.

Friday, June 11 – At 10:35 p.m., there was an accident on River Road with injuries reported.

VANDALISM

There were five reports of vandalism.

COMPILED BY BEN HELLMAN

ANDOVER LIQUORS
Shawsheen Plaza, Andover, MA
978-470-0500
www.andoverliquors.com
Andover Liquors Summer Wine "Picnic 3-pack"
A perfect mix of wines for the grill or the beach!
Gagliardo 2003 Fallegro - a spritzy, refreshing white (reg. $15.99)
Mas de Gourgonnier 2003 Rosé - a crisp, fruity rosé (reg. $14.99)
Montes Cabernet Sauvignon Reserve - a spicy, full-flavored red (reg. $9.99)
Purchase all three for only $32.99!
Sale ends Wednesday, June 23rd
Sign-up for our Wine E-News by emailing: wine@andoverliquors.com

Honda Barn 1-800-935-2276
SPECIAL OF THE WEEK
2004 Honda Odyssey LX
lease
sign & drive lease 0 due
$299/m plus tax
lease based on 24 mo/24,000 miles (12000 miles/yr), sales (or use) tax not included Model #RL1854PKW
RTE. 28 · 260 MAIN ST. NORTH READING · MA
2003 MITSUBISHI GALLANT ES AUTO, A/C, PW, PL, ONLY 13K MILES #2039 $12,888
2001 HONDA CIVIC DX SEDAN AUTO, STEREO/CD, 26K MILES #2047 $10,888
2001 HONDA ACCORD VP SEDAN AUTO, A/C, STEREO CD, 34K MILES #2044 $12,988
2001 HONDA ACCORD LX SEDAN AUTO, A/C, STEREO CD, SIDE AIR BAGS, LOW MILES #2024 $14,888
2001 HONDA CRV LX 4X4 AUTO, A/C, ONLY 47K MILES #2045 $14,888
2002 HONDA ODESSEY EX AUTO, A/C, STEREO CD, PWR DOORS, LOW MILES #47379 $22,888
American Honda Motor Co. customer surveys ranked us #1 In Customer Purchase Satisfaction!
OPEN AROUND THE CLOCK AT www.hondabarn.com

IT'S HERE!
Friday June 18 9 a.m. to 10 p.m.
Saturday June 19 9 a.m. to 9 p.m.
Sunday June 20 10 a.m. to 5 p.m.
15,000 Pairs
Mens - Womens
Drastically Reduced
Call the Relatives!
Hire the Sitter! Take that personal day!
It's New England's Biggest SHOE SALE
Now going on this weekend only. 15,000 pairs inside Old Town Hall at incredible prices for men & women. WHATEVER you do this weekend. Don't miss this.
BE SURE TO VISIT OUR STORE FOR OTHER BARGAINS!
DAHER'S
Old Town Hall • Rt. 28, Downtown Andover
BE SURE TO VISIT OUR STORE FOR OTHER BARGAINS!

Stuart: 'I was wrongly accused'

■ **SETTLEMENT**

Continued from page 1

that the court settlement was vindication for their daughter.

"We'd like an apology but at least we were able to get them to answer for their actions at the depositions," said Cynthia Arsenault. "That was worth a lot of vindication."

At the time of the charge, Stuart was expelled from Doherty Middle School for the year and eventually left the school district for private school. She was on the honor roll at Chapel Hill-Chauncy Hall School in Waltham during her time there, and when she graduated she received a Wentworth Merit Scholarship to help her with the costs of attending college.

Stuart, who is now 19 and just completed her freshman year on the dean's list at Wentworth Institute of Technology in Boston, said she is still trying to put her life back together.

"I was ostracized," Stuart said, adding that other kids called her "Unabomber" and other insults. "It's been a hard thing to overcome. Everyone thought I did it. I'd like to put it behind me but there are still days when it really bothers me. But I feel a lot better knowing that everyone is going to know I was wrongly accused."

The incident in 1999 happened a month after the Columbine High School tragedy in which two boys killed 12 students in Littleton, Colo.

Stuart's parents blame the police and school department for not having a policy in place to deal with student threats and for hastily deciding their daughter made the bomb threat based only on the recommendation of an alleged expert whose background they had not checked.

Pattullo acknowledges law enforcement communities did not have many systems in place to deal with student threats in the months immediately before and after Columbine. Since Columbine, Andover and other towns have adopted a new program, called the School Threat Assessment and Response System or STARS program, which gives police procedures to follow.

"As far as hiring experts, we still go through the district attorney's office. They send out someone who's trained," he said.

"A lot of this (the Stuart settlement) hinged on the so-called experts, which I agree in hindsight were not (credible)," said Pattullo, who believes Paul Hennessey behaves differently now than he did back in 1999.

"Mr. Hennessey had some diminished capacity during his deposition," said Pattullo. "He was obviously not the same person the detectives had interacted with."

Pattullo also said the handwriting aspect was only one portion of the investigation, which relied on other information from the school officials, such as knowledge about who had access to the bathroom.

"Police never even conducted an investigation or interviewed people," Raymond Arsenault said. "They turned over the entire case and all the power of the state to take away a person's rights and liberties to a person they know absolutely nothing about."

Arsenault said the family hired its own FBI handwriting expert, who was prepared to testify that the Hennesseys were unqualified and that their daughter's handwriting did not match the bomb threat.

"I stand behind the decision that was made by the detectives," said Pattullo. "These experts, as they portrayed themselves, had been used by other police departments, other jurisdictions throughout the Commonwealth. Those were on their resume.

"The detectives and the district attorney who advise the detectives came to a logical conclusion."

As for an apology, Pattullo said he spoke with Stuart and her parents in court the day of the settlement. "I expressed that we were glad to have the case resolved and behind us and that all the parties can move on and have productive lives," Pattullo said.

The Andover case involving the Hennesseys has piqued the interest of other lawyers, whose clients were convicted based largely on the testimony of the Hennesseys.

SETTLEMENT BREAKDOWN

The civil case brought by Caeleigh Stuart and her family named a number of defendants, including the town of Andover, the Andover police, now retired Detective Sgt. John Bernhardt, Detective William Wallace, the school department, Doherty Middle School principal Floyd McManus, assistant principal Bruce Maki and the handwriting experts, Paul and Carol Hennessey.

The Andover schools and its employees settled for $112,500 before the civil trial started last week, said Police Chief Brian Pattullo. The town and police settled on the third day of testimony. Pattullo said they did so after the judge asked to meet with Andover's representatives and suggested they settle for $62,500 and have the case against the detectives dropped as part of the agreement. The town did not have to admit any wrongdoing. Pattullo said the $62,500 figure was selected because it would have been the approximate cost of lawyer expenses for such a case.

Superintendent Claudia Bach declined to comment on the case itself, or the reason why the school system elected to settle prior to the beginning depositions.

Town looks to protect South Church green

■ **PARKING**

Continued from page 2

"The plan we are submitting is going to have 46 spaces. We had 46 spaces before the expansion. We are hoping to have 46 spaces after," said Dave Bryan, co-chairman of the South Church Building Committee

"The building isn't the issue, it's the parking," said Bond.

Bond said the committee and town departments have been passing plans back and forth hoping to come up with the best solution for the church and the town.

"I really think we are on the same page. I have complete faith that everything will be just fine," said Bond.

The Zoning Board of Appeals approved the project in July 2003, but mentioned concerns about too much pavement taking over the site.

"While well intended, the board considers this 'parking over green space' proposal short-sighted when it comes to the historical, archaeological, and community significance of the existing historical church, its graveyard, and its tree-lined green at the corner of Central and School streets in the heart of Andover. Taken as a whole, this combination of resources is, in judgment of the board, one of the most significant historical landmarks in Andover center. The church's tree-lined green is an important element of this resource, giving the church its classic New England character and contributing to the peaceful tranquility of the existing historical graveyard," stated the zoning board in its decision.

The zoning board decision also puts the final call in the hands of the Planning Board.

"There is no problem with the structure itself. Parking and access – that's where our concerns lie," said Steve Colyer, planning director.

He said it would be unreasonable to assume the church could build a parking lot big enough to absorb the parking problems that spilled into the neighborhood. South Church is only one of several churches grouped in the downtown area.

Kevin Bibeau, of Old South Lane, was working on his yard last Sunday and mentioned some of the traffic problem his tiny street has seen. He said winter is the worst time, with snow mounds narrowing the road even further, but snowbanks did not seen to stop people from parking their cars on both sides of the street. Pulling out of Old South Lane can be an issue as well when cars park to close to the intersection, he said.

"You would have to be halfway in Central Street to take a left," Bibeau said. "The last thing anyone wants is a tragedy. Our concern was never opposing the construction of the church. Their expansion is generally for the greater good of society."

He said he is glad the no-parking signs are up from a safety perspective and hopes people will respect the parking regulations. "No one wants to see anyone get ticketed on a Sunday morning," he said

At the top of the street, where Old South Lane meets Central Street, the no-parking signs were not successful. The signs meant to keep people from parking too close to the corner were ignored by three drivers. Before these drivers returned to their cars, orange parking tickets were tucked into their windows.

PHOTO BY JON MALIS

Police ticketed three cars for not obeying the new no-parking signs as their drivers attended church last Sunday.

We're TSB for CDs!

2.00% APY* 12 Month CD

2.50% APY* 18 Month CD

2.75% APY* 24 Month CD

At The Savings Bank, we have the CD rates you've been waiting for, from the community bank you know and trust. But be sure to open your account today, because this is a limited time offer.

The Savings Bank
Since 1869
Andover 84 Main Street
Toll-Free 1-800-246-2009
www.tsbawake24.com
Member FDIC
Member DIF

*Annual Percentage Yield (APY) is accurate as of 6.14.04. All APYs are based on principal and interest remaining in the account for a period of one year. A minimum deposit of $1,000 is required to open a CD account. Interest is compounded and credited monthly. A penalty may be imposed for early withdrawal. Rates are subject to change without notice.

Advertise your business HERE

Call us at 978 475-7000 for information.

SMILE WHITENING SERVICES
New Patient Invitation...

Complimentary Smile Whitening
(a $350 value)
for each new patient exam, routine cleaning & full mouth x-rays.
Offer expires 7/8/04

ADVANCED COSMETIC FAMILY & IMPLANT DENTISTRY
JOHN HAGIGEORGES, DMD & ASSOCIATES
Bradford, MA • 978-372-8588 • www.smileexcellence.net

NOTICE
ANDOVER RESIDENTS
Cathode Ray Tubes (CRT)
Electronic Recycling

The State Department of Environmental Protection has **increased the waste bans to include items containing cathode ray tubes (CRT's), such as televisions and computer monitors, because of their high lead content.** The Town of Andover will be conducting a recycling collection of CRT's and electronic equipment on

SATURDAY, JUNE 19, 2004
9:00 A.M. TO 2:00 P.M.
WEST MIDDLE SCHOOL PARKING LOT.

You may bring the following items to the collection:
computer systems including peripherals, TV's, audio & video electronic equipment including VCR's, fluorescent lights, microwave ovens, mercury thermometers, Andover's millennium buttons, and other items containing mercury.

PROOF OF RESIDENCY IS REQUIRED.

HOUSEHOLD APPLIANCES WILL NOT BE ACCEPTED

Pella WINDOW AND DOOR REPLACEMENT

Pella Days
Don't get up. We'll bring our biggest sale of the year to you.

No payments for 12 months!'

or

$750 off 5 or more Pella® replacement windows'

Call, stop by, or let us come to you. Request an in-home visit at http://appointment.pella.com.

THE PELLA WINDOW & DOOR STORE™
Call for FREE in-home consultation:
1-866-PELLA-06
(735-5206)

VIEWED TO BE THE BEST.

IN THE PARK ANDOVER DAY

Supported by
The Andover Business Center Association

ANDOVER HISTORICAL SOCIETY
Antique Car Show Cruise & Drawing
Show at 10 a.m. ~ Drawing at 2:30 p.m.
Cruise at 3 p.m.

DEPARTMENT OF COMMUNITY SERVICES
Moon Walk • Obstacle Course
Miniature Golf
Popcorn, Cotton Candy, Nachos and Drinks

ANDOVER CULTURAL COUNCIL
Julie Diehl's Elementary School Wonderkids
New England Classical Singers
Paige Conservatory • D'Onofrio Music Studio
Indian Classical Dance and Music
Chinese Lion Dance & Folk Dance
Scott, Bill Kolbe & Friends
Cello Virtuoso Marina Warsaw-Fan
Chinese Yo-Yo • Khombo Jazz Band

Saturday, June 19 • 10 a.m. - 4 p.m.

Summer Sale!

Q P Quiet Pleasures

Jewelry, Gifts & Unexpected Necessities

29 Main Street Andover, MA 01810
978-474-0390

A thing of beauty is a joy forever

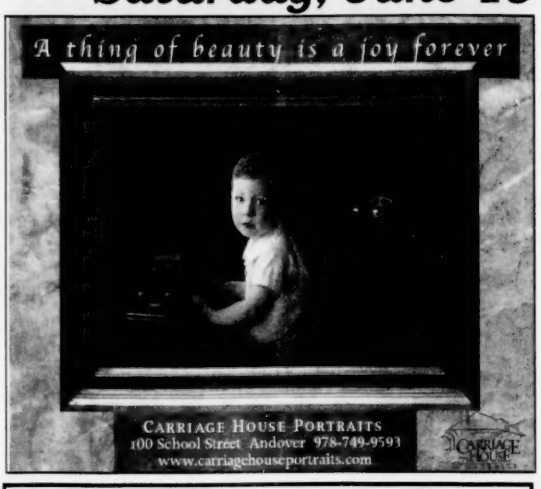

CARRIAGE HOUSE PORTRAITS
100 School Street Andover 978-749-9593
www.carriagehouseportraits.com

Andover Days And Our Annual Sale Table!

At Culinary Concepts
24 Park St. Andover MA
Bring in this Ad and recieve $5 off purchase of $50 or more!*
*Not to be combined with Sale Table or any other promotion
Valid 6/15-19/04

Explore Other Worlds Summer Reading Program

Come see our READ SEA and sign-up for programs and special events. Kick-off event is a Tidal Pool presentation by Blue Ocean Marine Society on June 25th at 10 a.m. (Limited tickets available June 18th). Readers and Pre-readers will read and listen to stories this summer, to help adopt whales, sharks and sunfish. For more information visit the Children's Room or www.mhl.org/kids

Summer volunteer opportunities for Teens to work on programs for younger children including crafts and Renaissance Fair. For more information, contact Lisa Hill in the Teen Room or lhill@mhl.or

Sponsored by the FRIENDS of Memorial Hall Library

ANDOVER BARBER SHOP

Specializing in all men's & boy's cuts
Fades, flat tops, and regular men's cuts: Only $15.00
Straight-edge shaves, beard trims, neck shaves

$3.00 OFF Any Haircuts
★ June 19th Only ★
with coupon

Senior Discount: Tues., Wed., & Thurs. 8:30am-12pm
HAIRCUTS JUST $10.00!

17 Main Street, Andover, MA 01810 • 978-475-1955
Hours: Tues. - 8:30am-7:45pm; Wed. & Fri. - 8:30am-5:45pm; Thurs. 8:30am-7:45pm; Sat. 6am-1:45pm

MAIN LINE CREAMERY

Featuring...
HOMEMADE ICE CREAM
Soft Serve • Smoothies • Quarts
Cakes • Pies and Much More!
Open at Noon Daily!

100 School Street, Andover • Across from Depot Pizza
Hours: Mon. - Wed. & Sun. Noon-9pm • Thurs., Fri., Sat. til 10pm

• Laundry • BCBG • Womyn • Tibi • Theory • Tocca • Michael Stars • Laundry • BCBG •

NATIVE SUN

Contemporary Women's Clothing

Hours:
Monday - Saturday 9:30 - 6:00
Sunday 12:00 - 5:00

Thanks for Voting us your Favorite Boutique Twice!
(Community News & Market Surveys of America)

10 Essex Street	11 Market Square	365 Boston Post Rd.	Plaza Del Mar	209 E. Atlantic Ave.
Andover, MA	Newburyport, MA	Sudbury, MA	Manalapan, FL	Delray Beach, FL
978.470.0800	978.465.4120	978.440.7854	561.586.7771	561.276.3242

• Laundry • BCBG • Womyn • Tibi • Theory • Tocca • Michael Stars • Laundry • BCBG •

The ultimate destination for 5-star financial services.

- Commercial Loans
- Mortgages, Lines of Credit
- Retirement & Investment Planning
- Cash Management
- On ~ Line Banking

Stop by or call:
Don Schroeder, SVP/Commercial Lending
Bob Murphy, VP/Commercial Lending
Marlene Hoyt, VP/Construction Lending

ENTERPRISE
BANK AND TRUST COMPANY
A Certified SBA Lender
Member FDIC

63 Park Street / Andover, MA / 978-623-3399

FATHER'S DAY SPECIAL

25% OFF

On any single regularly priced item with this coupon
Offer expires 6/30/04 • Excludes Special offers, Team Sales and prior purchases. Cannot be combined with any other offer.

ATHLETE'S CORNER
8 Main Street, Andover, MA • 978-474-1800

In Andover, the good things don't change.

Here in Andover, people understand that change isn't always for the better. Take banking, for instance. When big banks merge, their customers usually end up paying the price ... one way or another.

That's why so many Andover residents like The Savings Bank. We're your local, independent bank, here to serve customers ... not shareholders. We provide a complete financial services solution – from deposit and loan services to insurance[1] and investments[2]. And we do it all with a smile ... just like we have since 1869.

Ready for a positive change? Switch to The Savings Bank, and discover another great thing about Andover.

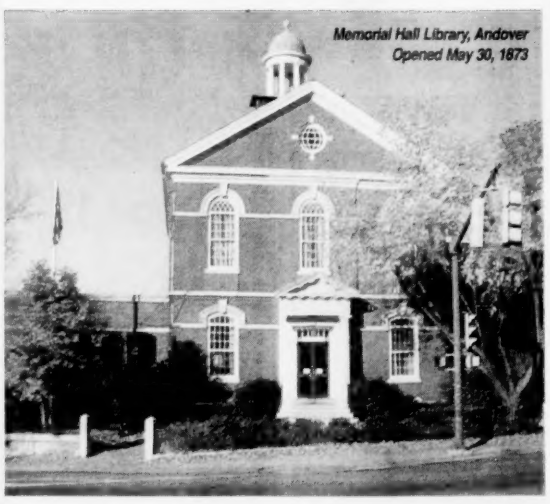

Memorial Hall Library, Andover
Opened May 30, 1873

The Savings Bank
Banking • Investments • Insurance • Loans
Since 1869
84 Main Street • Andover
(978) 475-9773
www.tsbawake24.com

Member FDIC
Member DIF

1. Insurance products are not deposits of The Savings Bank and not protected by FDIC, DIF or any other type of deposit insurance, and they are not an obligation of or guaranteed by the Bank or by TSB Thibodeau Insurance Agency and may be subject to risk. Any insurance required as condition of an extension of credit by the bank need not be purchased from the bank, but may, without effect on the approval of the extension of credit, be purchased from an agent or insurance company of the customer's choice.

2. Securities offered through Commonwealth Financial Network, Member NASD, SIPC. Products available through Commonwealth Financial Network are not insured by FDIC or DIF, are not deposits of or other obligations or guaranteed by the Bank, and are subject to investment risks including the possible loss of principal invested.

© 2004 Sigrid Olsen Photo courtesy of Segrets, Inc./Sigrid Olsen www.sigridolsen.com

SIGRID OLSEN
IRRESISTIBLES
13 Main Street, Andover
Daily 9:30 - 6
Thursday 9:30 - 8
Sunday 12 - 5

IN THE PARK ANDOVER DAY

Supported by
The Andover Business Center Association

SPARKLE

Help us celebrate Andover Day.

Bring in this ad for
10% off
your next putchase.
One per customer. Not valid with any other offer. Offer valid June 19 thru 26, 2004.

COSMETICS, SKIN CARE & FRAGRANCES
Store Hours: Mon. Tue. Wed. Fri 10-6; Thur 10-8; Sat 10-5
Twenty-Eight Chestnut Street, Andover, Massachusetts 01810
978.475.2203

COMMUNITY SERVICES
Town of Andover

Jump on the "MoonWalk" ... Buy a Pomps Pond Sticker ... Sign-up for DCS Classes ... Play Miniature Golf ... Enjoy a Cold Drink ... Snack on Nachos, Cotton Candy, and Popcorn ... Pick-up a Summer Concert Schedule ... Register for Drop-In Playground ... and Have Some Fun!

Summer-fun Begins!

10:00 am — 4:00 pm

Find DCS at the
Giant Inflatable Games

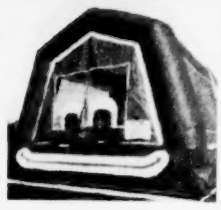

DCS: 978 623 8274

PSSSSSSST! Have You Heard?
It's Our BIGGEST Sale EVER!

20-80% Off
all apparel & accessories

Sale Begins June 19th and goes on...

Remember!
all sales are final
cash or check only on items reduced 50% off or more
(sale does not apply to special orders, lay-away, prior sales)

Vena Coco
COLLECTION
APPAREL & ACCESSORIES
Olde Andover Village, 93 Main St. • (978) 470-0632
Mon.- Fri. 9:30-5:30; Sat. 9:30-5
Enjoy our Sale & be prepared for a terrific summer!

It's Chocolate Time!

Sweet Mimi's CHOCOLATES

10 Post Office Avenue, Andover, MA
978-749-9969

And Over Optical
Opt for the Best!

We have a large selection of prescription & non-prescription sunglasses!

Surprise Dad with a Gift Certificate for Father's Day!

42 Main Street, Andover, MA 01810 978-475-6084

Come visit our
Andover store for our
Summer Savings Event

$15.99 to $29.99
on select styles
June 17th to June 19th

stride rite
Life's waiting. Let's go.

"bizarre sale"

june 17, 18, 19
bagette
up to 70% off selected items

46 main street, andover • 978.475.7778
tues - fri 11-5:30 • sat 10-5

On Father's Day

KAPS
THE MEN'S STORE

Give Dad More For 20% Less

Father's Day Special

Buy any item and receive 20% off

ANDOVER BURLINGTON MARBLEHEAD WELLESLEY

Night & Day
SALE!
BRA TRADE-IN WEEK!

Turn in your OLD bra...
and receive $15 towards a NEW bra that actually fits!

Choose from any of our fabulous lines including Aubade, Le Mystere, and Prima Donna.
Limit 3 bra exchanges per customer. In-store stock only

20% OFF SALE ON ALL OTHER ITEMS!!!
Sale excludes bras and prior purchases

Night & Day
63 Park Street, Andover, MA 01810 • 978.475.0343
Mon-Fri 10-6, Thursday 10-8, Saturday 10-5

Best Wishes for a Great Andover Day!

Ronald R. Hill, CLU, ChFC
Financial Representative
Andover Office

Baystate Financial Services

A Tradition of Excellence Since 1901
978.475.9212

10 Essex Street, Andover, Massachusetts 01810
Registered Representative, New England Securities
1 Exeter Plaza, Boston, Massachusetts 02116 • 617.585.4500

If Experience Counts . . .

ADDISON TRAVEL

Call US!
978-475-7872

24 Chestnut St. (Corner of Main), Andover, MA

Exclusive retailer of
KÉRASTASE
PARIS

Hair and Scalp Massage Rituels for
• normal • dry • rebellious
• weakened • fine • fly away hair

Marissa Michaels HAIR SALON

FROM
$25.00

38 Florence St. • Andover, MA 01810
(978) - 474-1825
Fax (978) 474-1961

Saturday, June 19
10am - 4 pm

2 DAYS ONLY!
June 18th & 19th
FUR FRENZY!

Refurbished Furs! All under $995

Last Season's Accessories All 1/2 Price or More!

Pre-Season Pricing on All New Furs - up to 33% OFF!

Clearance Jackets & Coats All 50-70% OFF!

Enter to win a Daily Door Prize!

- Lay-away for winter
- Free cold summer storage
- Gift with purchase

DI
DINO'S INTERNATIONAL FURS
Massachusetts New Hampshire Maine
"Your Uptown furrier in downtown Andover"
33 Main Street • Open Mon. - Sat. 10am-5pm • 978.470.3344 • 1.800.223.9004
Email us at dinointlfurs@aol.com; also visit our website at www.dinofurs.com

DON'T FORGET DAD!

30% OFF
Men's Royal Robbins
4 Days ONLY - June 17th - 20th

rapids

39 Main Street, Andover, MA
978-475-6321

When you want your home to *sell*

LET RICK COCO'S EXPERIENCE WORK FOR YOU

RICK COCO BRINGS REAL ESTATE PROFESSIONALISM TO YOUR HOME SALE

I began selling homes in the Andovers more than 25 years ago. That adds up to a lot of homes. A lot of successes. Experience and market savvy have qualified me as an expert in this area. If you have a question, give me a call. Tune into my bi-weekly live real estate radio show, Thursdays on WCCM, 10:00 - 11:00 AM. Get to know more about my real estate professionalism and how it can work for you.

RE/MAX Above the Crowd! RE/MAX® Partners

Rick Coco, GRI, CRP
44 Park Street
Andover, MA 01810
978-475-2100
www.RickCocoTeam.com

Hoping to gain yards

■ FOOTBALL

Continued from page 1

Plans call for a new two-story building to be built along the current fence line, to the left of the scoreboard. The new building would house a new ticket booth, concession stand, a meeting room for coaches and a handicap-accessible restroom. There would also be minor changes to the existing building located inside the front entrance to the field between the gate and home-side bleachers. The current field, track and bleachers will not be changed.

Many high school sports use Lovely Field. Soccer, field hockey, track, lacrosse and football teams use the field, and Verrette is hoping to have the facelift completed by this fall. The football opener is an away game on Friday, Sept. 10 against North Andover.

A bear of a ride awaits him

By Judy Wakefield

Damon Guterman of Lincoln Circle is one of 20 riders on the Polar Type Bears team taking part in the Great Mass Getaway, a bike ride from Quincy Bay Marina to Provincetown that benefits the National Multiple Sclerosis Society. Set for June 26 and 27, some 1,200 riders are expected. Many are like Guterman, a repeat rider. This is his fourth year participating on the biking team, which was founded by a college roommate.

PHOTO BY TIM JEAN

Damon Guterman will ride 150 miles for the Multiple Sclerosis Society.

Guterman attended Bowdoin College, whose mascot is a polar bear. As for why the team is called the polar type bears, Guterman will say only, "It's just an old college joke," before switching gears to get serious about the team's upcoming 150-mile trek.

He enjoys the bike route, which runs along scenic Route 6A on Cape Cod and eventually switches to the Cape Cod Rail Trail. Riders sleep over at Massachusetts Maritime Academy in Bourne on the first night. Then it's Bourne to Provincetown on the second day.

He's been training for months, on a stationary bike in the garage during the winter months and outdoors in the good weather. His biking experience also includes a cross-country ride that he did with college roommates in his senior year. He graduated from Bowdoin College in 1989.

"Big loops and good pavement" make for the best practice runs, said this former runner, who switched to cycling to take it easy on his knees. His favorite ride takes him through the streets of Boxford.

"There, it's got both, big loops and good pavement," said this 37-year-old who is married to Susan Schon. They have two daughters, Charlotte, 3, and Natalie, 1.

Guterman, who works for the Department of Environmental Protection in the drinking water department, is still collecting pledges for the ride. Donations may be mailed to him at 12 Lincoln Circle, Andover, or sent online at www.nationalmssociety.org/MAM/home/pledge_search_1.asp. There will be a link to the Polar Type Bear riding team.

A little known benefit for Veterans

Now it's our turn to serve you.

We've accessed a federal benefit to help veterans and spouses of U.S. Military service–who are seniors with some health care needs–to receive substantial financial support which can be applied to assisted living. Let us inform you on how **Marland Place** can be more affordable than you thought.

Call today!

978-475-4225

MARLAND PLACE
Independent & Assisted Living
Pathways Program for the Memory Impaired
15 Stevens Street • Andover, MA 01810

www.newtonseniorliving.com

Parents can meet three WMS principal finalists

■ WEST MIDDLE SCHOOL

Continued from page 1

head Middle School before coming to Andover in September 2003.

Blotner said communication has been her priority since she experienced a bomb threat to her school when she worked in Conway, N.H. Blotner said she followed town policy strictly, but did not do enough to let parents know what had happened. When students showed up to find a police checkpoint on the Monday morning after the threat had been received, parents were upset they did not know more. "It's so important to share information. Nobody wants to hear bad news, but it's better to share it," said Blotner.

Blotner, who has a daughter of her own, said she tries to think like a parent when she is making decisions.

Blotner divides her time between Salem and Glen, N.H. Her husband is a retired attorney who found his true love in a second career of working as a tour guide on the Mt. Washington trail. They own a home in Glen, and a condominium in Salem and manage to not miss many days together, said Blotner. Blotner said she is an intermediate-level skier.

Holmes, McCarthy Middle School, Chelmsford

Holmes, 56, grew up in San Jose, Calif., the daughter of a construction worker and a housewife and seamstress. Her mother made all her own clothes and she never had a tag in a piece of clothing she wore until she got to college.

Holmes did her undergraduate work at Stanford University during the Vietnam War. "It was a wild time to be in college, but I am glad I was," she said. She said she loves her job, but was attracted by the Andover post.

Holmes said the world can be a dangerous place for middle school students, with bad influences on television and in the streets. She said ethical decision-making skills provide a foundation for high academic standards. "I see this (the middle school) level as a real turning point in their lives," she said.

Holmes said it was important for parents to talk to their kids about what they do and learn at school during the day because it keeps communication open and improves students' retention of material.

Holmes and her husband live in Waltham, but spend all of their free time at their lake home in Brookfield, Vt., an idyllic setting, said Holmes. In Brookfield, the roads are all dirt and children and dogs play in them. People leave their front doors unlocked and their car keys in the ignitions, she said. "It's a drop back to the 1950s. It's wonderful," said Holmes. She walks, jogs and kayaks. "I try to make being 56 years old not a big part of my life," she said.

EDUCATIONAL BACKGROUNDS

Carol R. Blotner

Blotner is currently the principal of Marblehead Middle School, which has a population of 870 students and 100 staff. She has been the incumbent there since July 2000. Prior to leading this middle school, Blotner spent three years as the principal of the A. Crosby Kennett School, (grades 7-12) in Conway, N.H. Blotner's administrative career also includes working as an assistant principal at Methuen High School (1994-1997) and a program director for Learning Unlimited at Chelsea High School (1985-1991). She also has several years of public school experience as a middle and high school English teacher. Blotner received her bachelor's degree in English and education from Salem State, her masters in education in reading from Suffolk University, and certificate of advanced studies from Harvard Graduate School of Education, where she also attended the Harvard Principals' Center.

Dr. M. Denise Holmes

Holmes is completing her fourth year as the principal of McCarthy Middle School in Chelmsford. Prior to assuming this position, she served as the principal (1996-2000) and the assistant principal (1990-1994) of Sharon Middle School. Other administrative experiences include the position of director of the ISEC School at University Hospital in Boston, the principal of Northampton Center for Children and Families and the coordinator of the Multicultural Teacher Education Program at the University of Massachusetts in Amherst. Her teaching experience includes working as a special education teacher in Lexington at both the middle and high school levels and an English teacher at Wakefield High School. Holmes received her bachelor's degree in English from Stanford University, her M.S.E. in multicultural education from the University of Pennsylvania, and her doctorate in education from the University of Massachusetts in Amherst.

Joan McQuade

McQuade is the principal of Southside Middle School in Manchester, N.H. and has held this position for three years. Southside's population includes 1,025 students and 115 staff. Prior to joining the Manchester school system, McQuade was the assistant principal of West Running Brook Middle School in Derry, N.H. from 1999-2001. Her public school teaching experience includes several years in Derry as a middle school language arts teacher, a teacher of gifted students and a life skills teacher. McQuade received her bachelor of science degree from Western Illinois University and a M.A.T. from Rivier College.

Win a $5,000 L.L.Bean® shopping spree[1]

To enter, switch to new Simply*More*℠ Checking with direct deposit. It's free checking.[2] Only better.

Simply*More* Checking gives you more features:

- FREE eBillPay and FREE Online Banking
- Four FREE non-Banknorth ATM transactions per month[3]
- FREE VISA® Debit Card[4]
- No minimum balance requirement

Stop by your local branch, visit BanknorthMA.com or call 800 211-1979 x901 to switch.

Hurry! Sweepstakes ends soon.

Plus, take home this ***FREE L.L.Bean Boat and Tote® bag*** *just for switching![5]*

Banknorth
Massachusetts
It's nice knowing℠

Banknorth named Best Managed Bank in America by *Forbes Magazine*, 2004

For sweepstakes entries, no purchase necessary. Purchases do not improve one's chances of winning. Open to all legal U.S. residents 18 or older who reside in CT, ME, MA, NH, NY and VT. For complete rules, visit BanknorthMA.com. Sweepstakes ends August 31, 2004. Void where prohibited by law. [1]Monthly maintenance fee waived with direct deposit; otherwise, $15.00 per statement cycle if $5,000.00 minimum combined daily balance is not maintained. [3]If using a non-Banknorth ATM, the bank or institution that owns the ATM terminal (or network) may also assess a fee (surcharge) at the time of your transaction. [4]No annual fee. [5]Stated promotion applies to opening any new Simply*More* Checking or personal checking account only. Offer ends August 31, 2004. Available while supplies last. No substitutions. No cash value. Nonrefundable. | L.L.Bean® and Boat and Tote® are registered trademarks of L.L.Bean, Inc. | VISA® is a registered trademark of VISA International. | *It's nice knowing*℠ is the registered service mark of Banknorth Group, Inc. | **Member FDIC. | A division of Banknorth, N.A.**

Learning Express
Your Neighborhood Toy Store
32 Park St. Andover (978) 474-0555

Beautiful Window Treatments
Christine Cavallaro Designs
978-470-2578
Andover, MA
Call for FREE In-House Consultation

ERA
Always There For You
ERA Home & Family Real Estate
28 Chestnut Street #4, Andover, MA
Phone: (978)470-1999 Fax: (978)470-1888
www.ERAhomeandfamily.com

PLAY IT AGAIN SPORTS
Buy • Sell • Trade • Consign
Skis • Snowboards
265 Main St., Rte. 28, North Reading, MA 01864
978-664-9363 • pias10641@aol.com

Night & Day
distinctive lingerie, apparel, and accessories
63 Park Street
Andover, MA 01810
978.475.0343

TODAY'S HOME
your life our furniture
Rte. 114, Middleton, MA 01949
978-777-7966

Andover Day
IN THE PARK
Sale-a-bration
Visit our Participating Merchants

SEMI-ANNUAL CLEARANCE
30%-50% OFF
All Sales Final
THE TAYLOR SHOP
ladies' fine clothing
25 Barnard Street • Andover • 978-474-0070
Across from Old Town Hall Parking Lot
HRS:Mon-Sat 9:30-5

Saturday,
June 19
10 a.m. - 4 p.m.

New England's Most Comprehensive
Yoga & Fitness Center
We are the ONLY facility north of Boston providing comprehensive health & fitness programs! If you're ready for a truly personalized experience ... come feel the BodySense Difference!
MEN'S SPA DAY!
Day of self-rejuvenation & pampering!
June 18 12p.m.-4p.m.
ONLY $79!
($345.00 Value!)
• Relaxation & Alignment
• Energy Enhancement
• Reflexology & Nutrition
• Craniosacral Therapy
• Fitness Consultation
1 1/2 hour sessions ~ Reserve your time now!
978.475.4663
Over 25 Classes Weekly!
Weight Training & Cardio Facility
Sue Luby's BodySense Yoga & Fitness Center
An Institute of Learning Since 1965
19 Lupine Road
Andover, MA 01810
978.475.4663
www.bodysenseyogafitness.com

Celebrating Our 11th Season
Children's Studio for the Arts
csa
Drama, Dance, Music, Visual Arts
Featuring weekly showcase performances
for students entering grades 2 - 6
Session I July 12 - 16
Session II July 19 - 23
Session III July 26 - 30
Registration:
Department of Community Services • 978-623-8274

ANDOVER HISTORICAL SOCIETY
Antique Car Show Cruise & Drawing
Show at 10 a.m. ~ Drawing at 2:30 p.m.
Cruise at 3 p.m.

DEPARTMENT OF COMMUNITY SERVICES
Moon Walk
Obstacle Course
Miniature Golf
Popcorn, Cotton Candy,
Nachos and Drinks

ANDOVER CULTURAL COUNCIL
Julie Diehl's Elementary School
Wonderkids
New England Classical Singers
Paige Conservatory
D'Onofrio Music Studio
Indian Classical Dance and Music
Chinese Lion Dance & Folk Dance
Scott, Bill Kolbe & Friends
Cello Virtuoso Marina Warsaw-Fan
Chinese Yo-Yo
Khombo Jazz Band

Hurry In
for our Sidewalk Sale!
June 16th-20th
50% Off
Our Entire Inventory of
BRIO®
Plus...Save 50% Off selected items from
playmobil LEGO
as well as other merchandise!
Learning Express Toys
...Always the perfect toy
32 Park St. • Andover, MA • (978) 474-0555

ANDOVER EYE CARE
Yeah!
Andover Eye Care
ROCKS!
• Exams
• Contact Lenses
• Sunglasses
$50 OFF Eyeglasses on any complete pair (frames & lenses)
Coupon must be presented at time of purchase. May not be combined with any other discounts, insurance programs or vision plans. Does not apply to non-prescription sunglasses. Eye exam not included. Exp. 6/30/04
Dr. Alan D. Beaulieu, Optometrist
Dr. Yale Shriber, Optometrist
Todd R. Berberian, R.D.O. ~ Keith S. Willis, R.D.O.
Diane Sawyer, Optician
77 Main Street • Andover • 978-749-7300
Across the parking lot from Andover Book Store

Summer Schedule Conveniently located at
Andover Auto School Inc.
At the YMCA
Monday, Tuesday, Thursday
6:30p.m.-8:30p.m.
July 12 through August 12
At 89 Main Street
Mon. through Fri.
9:00a.m.-12:00p.m.
July 5 through July 16
August 2 through August 13
We also offer programs at Phillips Academy, North Andover High School and Austin Prep School during the school year.
We offer private driving lessons, and use of our vehicles for road tests.
****Introducing Saturday road tests****
89 Main Street • Andover, MA • 978-470-2060

Annual Indoor
SIDEWALK SALE
Thursday, Friday & Saturday
June 17, 18 & 19
Save from 40% to 70% on selected items from our regular stock!
We've re-arranged the store to accommodate our sale tables.
Join us for this great sale event!
Strawberry Tree
9 Main St. Andover, MA 01810 (978) 474-4714

Exciting Summer Promotions at AFCC
ANDOVER Fitness & Conditioning CENTER
Call Now for More Information:
978.475.2020
• Annual Membership Rate $499*
• Enter to Win All Expense Paid Trip to New York City**
• World-Class Group Exercise
• Youth Sports Conditioning
•Adult Personal Training
*Expires 9.30.04 **Expires 9.01.04
5 Dundee Park • Andover, MA. 01810 • 978.475.2020 • www.andoverfitness.com

Opinion

Help select a leader of children

WITH THE LAST DAY OF SCHOOL, next Wednesday, June 23, fast approaching, the school community might be looking ahead to the lazy days of summer. However, West Middle School must first complete an important project that will affect the school for years to come. Today, and on Friday and Monday, parents will have the chance to meet and ask questions of the three finalists for West Middle School principal.

Ideally, it would have been better to let parents know about the opportunity before this week, when notices went home with students – especially since some parents never see notes sent home with middle-school students. However, parents do have an opportunity to provide input into the hiring of the next school leader. Superintendent Claudia Bach said there will be comment sheets for parents to share their opinions with her. "I do really read those carefully. People observe things or sometimes people known the candidate and have interesting insight to provide," she said.

With parents' help, the schools can enter summer with a passionate new leader at the helm who is right for Andover and its students.

IN SEASON

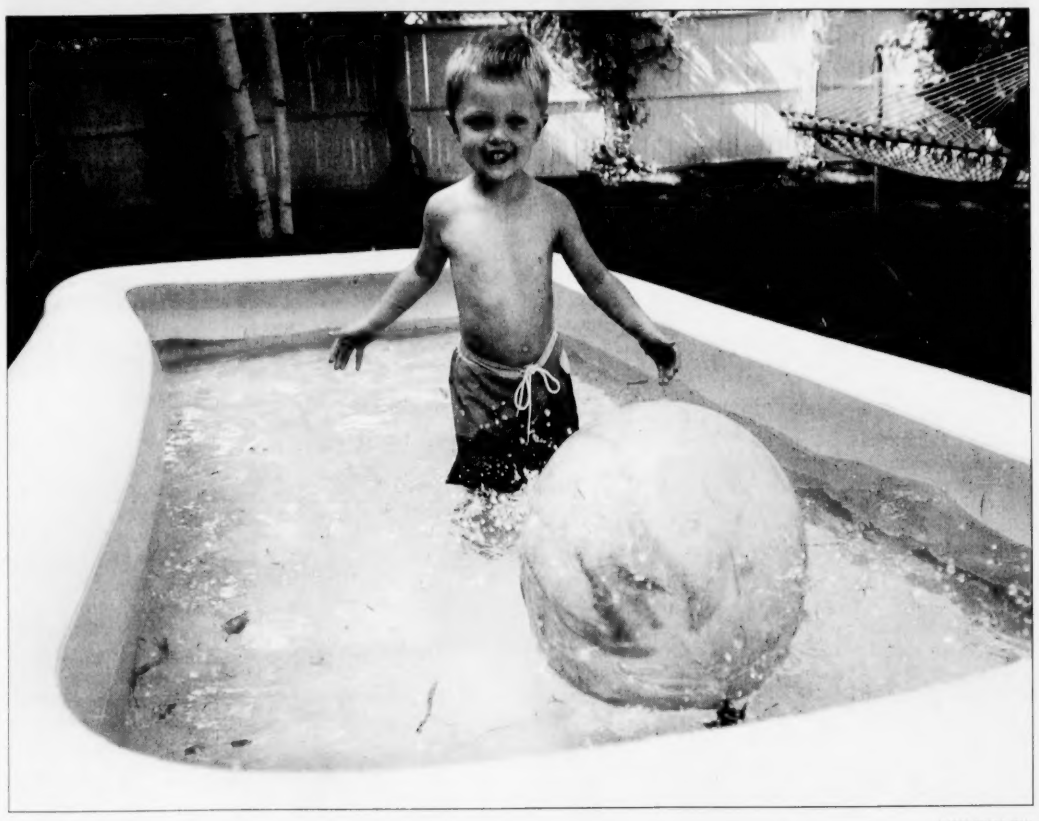

PHOTO BY TIM JEAN

Connor Nusky, 2½, stayed cool in a pool as hazy, hot and humid weather announced that summer is almost here.

Web question

What would you like to avoid?

Last week's *Townsman* Web-site question was: **Looking back on your high school graduation, what was the best part?**

36 people voted.

• No one said, "The inspiring speaker."

• 8, or 22 percent, said, "When the boring ceremony was finally over."

• 1, or 3 percent, said, "Throwing my cap up in the air."

• 2, or 6 percent, said, "All the presents and money I got from family and friends."

• 12, or 33 percent, said, "The fact that I never had to go back to high school ever again!"

• 9, or 25 percent, said, "It was the first day of the rest of my life."

• 4, or 11 percent, said, "It was the first day of summer."

This week's Web question: Who couldn't use a little help around the house? Andover High School football captains are prepared to do just about type of house or yard work this summer for $10 per hour. The money will be used to improve the entrance to the Andover High football field. **So, with cheap labor on standby, what is the first thing you would hire these boys to do?**

• There is nothing I hate more than doing yard work on a hot, sunny day. I think I will let them take over for me.

• My basement has not been cleaned out in years.

• Windows. I hate washing windows.

• I would like them to do my grocery shopping once per week.

• Wash the car.

• Wash the dog.

• Mop the kitchen floor.

• Nothing. I can do things for myself.

• Other.

To cast a vote, surf to www.andovertownsman.com.

LETTERS POLICY

THE *Townsman* accepts letters to the editor from the community. Letters must be typed and no longer than two, double-spaced pages. All letter writers must include addresses and phone numbers with their letters. The phone numbers will not be published.

The paper reserves the right to edit letters at its discretion. Reasons for editing include editing for length, clarity and style.

Letters should be received by the *Townsman* by Monday at 5 p.m. for consideration in that week's paper. They may be sent by mail, fax or e-mail. As a general rule, the paper does not publish anonymous letters or thank-you letters.

It also does not publish letters for candidates in the issue prior to an election.

Established 1887

Publisher
Irving E. Rogers III

Editor
Neil Fater

General manager
Ellen K. Zappala

Assistant editor
Jack Grady

Published Thursdays by Andover Publishing Co.
33 Chestnut St., Box 1986, Andover, MA 01810
978-475-7000 *Ad fax* 978-475-5731 *News fax* 978-470-2819
E-mail nfater@andovertownsman.com *Web* www.andovertownsman.com

LETTERS

Student: Let's not close laptops

Editor, *Townsman:*

One of the big debates in this town is the elementary schools' laptop program, a program that receives a lot of misunderstood criticism and is now being canceled. I am a fifth-grader, the student council representative of Mrs. Lynch's laptop class as West Elementary School. I think the laptop program is great. It would be a real shame to see such a valuable program discontinued, because it teaches so much to the students who participate in it.

I do not fully understand why the program is being canceled. I do know how it has benefited me. I have learned skills that I will need later in life in the real world. I have had independence in my study habits and have used it to the greatest potential. I now know how to use Microsoft Word, PowerPoint, Excel, and Access very well. I can type very fast and I can do many things on my laptop that many other fifth-graders do not yet know how to do. I can make a spreadsheet and a database and I can make great PowerPoint presentations. I have also been taught how to present a PowerPoint presentation and how to research material on the Internet. I learned new ways to study and report.

I am sure that a lot of time and resources have gone into getting this program off the ground. Why discontinue it? It cannot be because of the results. The results have been great. If it is not the results, then why is it being canceled? I am thankful that I was able to be part of this outstanding program and I am sad that my siblings will not benefit from it as I have.

Aram Shrestinian
76 Woburn St.

AYS helps make special music

Editor, *Townsman:*

Last week saw the premiere performance of the rock opera Zantalamus, which was made possible by Andover Youth Services and the dedication of AYS director Bill Fahey. Some day, Mark Brickman and Craig Martinson, the student composers, may receive an Oscar or a Tony award. But how does a young artist get to that point of recognition? Of course the answer is hard work and dedication. But it also takes support, the opportunity to perform and the chance to be appreciated by peers and community. Andover Youth Services advocates for and supports all youth.

Carole Chanler
Gray Road

Top student, football-captain grad worth profiling too

Editor, *Townsman:*

This letter is regarding an editorial in the Opinion section of the June 10 issue. It stated, "We did not pick the valedictorian or the football captain, but strove to find students with a variety of interests." I applaud your efforts to find different talents to profile in the *Andover Townsman*.

However, I feel that this reflects a common stereotype in society; the football captain must only be talented in football and the valedictorian must be a nerd who has no other interests than getting good grades. The valedictorian and the football captain also have wide varieties of interests. Had you looked closer, you may have found that these individuals have not only achieved good grades or led the football team, but have also participated in many other activities in and out of school.

It is heartwarming to see the profiles of young people who have worked hard along with their regular school activities to built a hovercraft or organize their own prom. They rightfully deserve recognition for their hard work. However, you could have also provided different role models to our kids. These role models could be those graduates who have not only worked hard to provide leadership to the football team or to graduate at the top of their class of more than 400 students, but who have also participated in many other activities. These activities could be varsity sports, teaching underprivileged kids from Lawrence, taking the extra effort to create a new cultural club at the school, representing AHS in Washington DC with the debate club, helping out in local soup kitchens, or many others.

Zhir Mandviwala
6 Nollet Drive

Red Cross: Stitching net for those who have lost it all

Editor, *Townsman:*

It's 2 a.m., you're standing outside of your burning home, when the reality begins to set in that all that is left of your material belongings is on your back. There you stand, barefoot, disoriented, instantly homeless and without identification.

In Tyngsboro, on June 13, 32 people (28 adults and 4 children) found themselves in this condition. This is often how we find people when we respond to disaster calls at all hours of the night and day. The disaster relief mission of the American Red cross is to help meet people's immediate needs of food, clothing, shelter, health and mental health services. Last Sunday morning, while most people were sleeping, the Red Cross was providing support to the families on scene and had already assisted 11 people who suffered a total loss at that fire.

Some of the most important work we do doesn't require financial support, but human support. We assist people in putting together their disaster recovery plan. This plan encourages people to think about their own recovery in terms of personal resources such as family members, insurance, etc. It also calls upon the community to help fill needs supplemental to the mission of the American Red Cross.

The human resource is one of our greatest assets. Compassionate, trained Red Cross volunteers and employees make up our disaster action teams, which respond around the clock and are ever willing to lend a hand, listen or give a hug. Sometimes a toy given to a child who has just lost everything is priceless.

Disaster can strike anyone at anytime. We all might find ourselves in the same situation as people who suffered at the Tyngsboro fire. But it's reassuring to know that although a home may be reduced to ash, the support of agencies like the American Red Cross create a safety net to provide assistance for putting lives back together.

The American Red Cross also provides community disaster education to help families prevent, prepare for and respond to disasters and emergencies. We hope families will ask: Do we have an emergency evacuation plan from our home? Are we prepared for this hurricane season? Those who would like information on how to better prepare, or want to donate to the non-profit Merrimack Valley chapter of the American Red Cross are invited to contact us at: American Red Cross, 177 Ward Hill Ave., Ward Hill, MA 01835. Or those who would like to volunteer time, should call Debbie Duxbury 978-372-6871.

Yvonne Zinicola
Executive Director, Red Cross of Merrimack Valley

THE THURSDAY FILE

You know, someone once said that a hero isn't braver than anyone else. He's just brave five minutes longer.
RONALD REAGAN

It takes as much energy to wish as it does to plan.
ELEANOR ROOSEVELT

Since it is the Other within us who is old, it is natural that the revelation of our age should come to us from outside – from others. We do not accept it willingly.
SIMONE DE BEAUVOIR

There is so much good in the worst of us,
And so much bad in the best of us,
That it hardly behooves any of us,
To talk about the rest of us.
EDWARD WALLIS HOCH

Affirmations are like prescriptions for certain aspects of yourself you want to change.
JERRY FRANKHAUSER

I never saw an ugly thing in my life: for let the form of an object be what it may - light, shade, and perspective will always make it beautiful.
JOHN CONSTABLE

If I ache, it's because we are apart and yet that can't be because you are inside and a part of me, so we really aren't apart at all. Yet I ache, but wouldn't be without the ache, because that would mean being without you, and that I can't be, because I love you.
RONALD REAGAN
IN A 1963 LETTER TO NANCY, QUOTED IN HER 2000 BOOK *I LOVE YOU, RONNIE*

The older I get, the smarter my father seems to get. Hardly a day goes by when I don't remember something that Big Russ taught me.
TIM RUSSERT

The Oscar Wilde quotation

A map of the world that does not include Utopia is not worth glancing at.

Best quotation sent

Memories...they're the only thing we have to look back on.
STEVEN WRIGHT

About 'Thursday File'

Steve MacDowall started the file on the Internet. The Web site for his creation is www.hudsonvanloo.ca and it suggests books to read and offers quotations such as the ones on this page.

LETTERS

BOMB SCARE SETTLEMENT

Town must explain how it failed girl accused of threat

Editor, *Townsman:*

A June 10 article in a Boston paper offered a disturbing portrayal of the ordeal suffered by Caeleigh Stuart and her family as a result of Caeleigh being accused in 1999 of writing threatening messages on a Doherty Middle School girl's room wall.

The incident occurred only a month after the Columbine massacre. While it is understandable Andover school officials and the Andover police department would react strongly to such a threat, it appears that they both depended on ridiculously unreliable evidence to draw a faulty conclusion. As a result, the town of Andover has agreed to pay the Stuarts $175,000 in compensation.

The settlement is an important vindication for the Stuart family. It is not sufficient, however, to assure Andover residents that our school and police departments can be trusted to conduct their important work critically and fairly. The Board of Selectmen and School Committee need to thoroughly investigate what happened and provide the town a complete explanation of how and why the town of Andover failed the Stuarts so completely. The *Townsman* should aggressively pursue the issue until they do. Only then can Andover residents rest assured that their children will not be subject to a modern-day witch hunt in the name of protecting the community.

The difference between the seemingly ignorant and backward suburban community portrayed in the Boston paper and the sophisticated and caring community that is actually Andover is our willingness, ability and commitment to understand what happened and fully and publicly accept responsibility for our mistakes.

Carty Castaldi
12 Forbes Lane

E-mail letters to nfater@andovertownsman.com

Haggetts speed issue needs quick solution

Editor, *Townsman:*

Sunday afternoon, June 6, saw a gathering on Haggetts Pond Road that should have been witnessed by whatever town authorities are responsible for providing safe signage for our roads. It consisted of two police cars, one ambulance, one fire truck, and one station wagon with a front end so smashed that it had to be towed from the scene. All these vehicles were grouped around a huge tree with a 3 by 4 foot gouge in the trunk that had ripped off bark, bared the wood and penetrated deeply into the body of the tree. The driver of the vehicle, who fortunately appeared only slightly injured, was insistent that she was "not speeding" when she took her eye off the road for a second, and slammed into the tree.

Was she speeding? I can't really answer that question. I do know she was driving at a speed that I, who live on the road, consider inappropriate, but was that speeding? Who knows?

All I know is that the speed she was going was dangerous, not only to the tree, but to the scores of walkers, runners, bicyclists, and in-line skaters who use this road every day. It horrifies me to think what would have happened if my neighbor's dog walker and her two charges had passed that tree five minutes earlier. Nevertheless, how was this driver to know what "speeding" is on Haggetts Pond Road?

While every aspect of Haggetts Pond Road has changed dramatically in the last 30 years, one has remained the same. The two-mile stretch of road from Barron's Country Store to the tree does not have any speed notification signs. Is it any wonder that every driver creates his or her own definition of "appropriate" and "speeding"?

When the entrance of the West Elementary School was changed from Beacon Street to High Plain Road, thus obviously increasing the traffic flow on High Plain, the town installed a big yellow sign reminding motorists that the neighborhood is "thickly settled" and clearly establishing 30 mph as the legal speed. No lack of clarity here.

Why then are drivers still creating their own definitions of speeding on Haggetts Pond Road? Doesn't the town recognize that in the last few years, the building of two new schools – added to countless new homes and commuters' penchant for using Haggetts Pond Road as a shortcut between River Road and Route 133 has created a clear danger? Will it take a fatality like the one that easily could have happened on our road two Sundays ago to motivate a single speed sign?

Then, of course, there is the invisibility of any traffic law enforcement activity on Haggetts Pond Road – but enough for today. One step at a time! Let's get a few signs, clearly define the concept of "speeding" on this road, and see how things work out.

Fred and Mary Donovan
236 Haggetts Pond Road

"We care about the way you drive"
AGGANIS DRIVING SCHOOL
26 Chestnut Street, Suite 1C
Andover, MA 01810
Summer Sessions
June: June 28th – July 9th M-F 8am – 11am; June 28th – July 9th M-F 12pm – 3pm
July: July 12th – July 23rd M-F 8am – 11am; July 12th – July 23rd M-F 12pm – 3pm; July 26th – Aug. 6th M-F 8am – 11am; July 26th – Aug. 6th M-F 12pm – 3pm
August: Aug. 9th – Aug. 20th M-F 8am – 11am; Aug. 9th – Aug. 20th M-F 12pm – 3pm; Aug. 23rd – Sept. 3rd M-F 9am – 12pm
For information or to enroll, please call
978-475-9899
Telephone Hours: Monday – Friday 9am – 5pm
Open 7 days a week, 24 hours a day at www.agganis.com

LAKE STREET GARDEN CENTER
37 LAKE ST., SALEM, NEW HAMPSHIRE
PHONE: (603) 893-5858
ONE MILE FROM THE HONDA DEALER AT THE JCT. OF RTES. 28 & 111
HOURS
Wed. Th. Fr. 9-6
Sat. thru Tues. 9-6
SALE
EMERALD GREEN ARBORVITAE
5-6 ft. 3 for $120
Excellent privacy screen.
Hardy to -40°F. Rapid growth.
Good winter color.
Narrow compact pyramidal form. 10-15' tall x 3-4' wide.
Ends: 6/29/04
FATHER'S DAY IS SUNDAY, JUNE 20
Jackson & Perkins
ROSES
LAKE STREET HAS THE BEST SELECTION OF ROSES YOU'LL FIND.
CLIMBERS • HYBRID TEA
GROUND COVER
MINIATURE • ANTIQUE
DAVID AUSTIN'S ENGLISH
Color Airborn
Clematis, the loveliest of all flowering vines, grows beautifully on almost any type of support. It's excellent for highlighting a lamppost or mailbox and a fine screen on a porch or trellis. It's a robust grower producing a good show over a long period of time with dozens of huge star-shaped flowers. Lake Street's clematis are available in many popular varieties and colors.
COLOR FOR SALE
In our fully stocked BEDDING PLANT DEPARTMENT you'll find every color of the rainbow including the new Wave & Supertunia...showy, spreading tough, heat & weather resistant.
BIG POT SALE
14 INCHES & LARGER 20% OFF
ENDS 6/29/04
LUSCIOUS VEGGIES...
25 KINDS OF TOMATOES, SWEET & HOT PEPPERS, CUKES, MELON, SQUASH & LOTS MORE.
TREES
SUGAR & RED MAPLES
BIRCH • ORNAMENTAL PLUMS
KOUSA DOGWOODS
CRABS • FRUIT TREES
WATER LILIES
FLOWERING SHRUBS
Add a full season of bright colors to your yard with beautiful summer flowering shrubs. Lake Street has a wonderful selection.
SELECTION IN HERBS
Beautiful Hanging Baskets For Sun & Shade
Trophy taker Daylilies...from America's #1 breeder. More flowers, longer bloom. All winners.
PERENNIAL OF THE WEEK
ASTILBE
•Sun or shade
• Prefer Damp Soil
• Plumes of Color
The Pleasures of Perennials
They come back year after year, getting bigger and better. Durable, versatile, colorful and fun. Available in a rainbow of colors. Choose from hundreds of varieties for a full season of bloom.
Lake Street has the best selection.

The Perfect Pet, Inc.
Grooming, Training & Boarding Center For All Dogs & Cats
24 Main Street, Route 28, North Reading, MA 01864
• Expert grooming for all breeds of dogs & cats
• Dog training conducted by Canine Behaviorist, Pam Flynn
• Qualified, experienced staff
• Clean, comfortable environment for your pet
• Pet boarding · Indoor & Outdoor Covered Runs
• Overnight Supervision
• Dog Walking/Exercising Service
For Information or Appointment call:
978-664-1597

la de dah
featuring Fine Clothing from Lilly Pulitzer & Tori Richards
561 Main Street
(upstairs, in the back)
West Boxford • 978-352-8088
Mon-Sat 10-5, Sun 12-5, Thurs til 8pm

Andover Smiles
Cosmetic & Family Dentistry
Dr. Steven Rinaldi
• New Facility
• Latest Technology and Procedures
• Digital X-Rays (90% less radiation)
• Satellite TV in Treatment Rooms
• Easy Parking
• Private Kids Area—Videos, Game Cube
• "Smile Makeovers"
• White Fillings On Back Teeth
• Invisalign-Invisible Braces
Extraordinary Tooth Whitening Offer!
New patients with comprehensive examination, x-rays and cleaning receive our one-hour, dramatic, in-office tooth whitening procedure for just $250. $350 without servcies (normally $550.)
Before Treatment
After Treatment
63 Park Street Andover, MA 01810
Call 978-475-9141 to schedule an appointment
Visit us on the web at www.andoversmiles.com

Jane C. Walsh
President
"... where the personal touch is a trademark."
- Millie Vogel
The Taylor Shop
NORTHMARK® BANK
Banking Hours:
8:30-5:00 P.M. Monday-Friday
8:30-12:00 Saturday
26 Mount Vernon Street
Winchester, MA 01890
(781) 721-9100
89 Turnpike Street, Route 114
North Andover, MA 01845
(978) 686-9100
EQUAL HOUSING LENDER
Member FDIC

OBITUARIES

Edmund P. Sullivan

Engineering specialist took part in nuclear test programs

Edmund P. Sullivan, 70, of Andover and Harwichport, died Wednesday, June 9, at the Prescott House in North Andover.

Edmund P. Sullivan

Born in Montague, he graduated as a dean's list student from Northeastern University with a bachelor's degree in electrical engineering in 1960 and a master's degree in electrical engineering in 1962.

During the 1950s, he served in the US Marine Corps during the Korean Conflict.

In 1957, he began his career with EG&G of Woburn, retiring as an engineering specialist. He served as department manager and project manager and in 1958 was a member of the scientific team at the Pacific nuclear test programs.

He was also part of the team that conducted underground and atmospheric testing in Los Alamos and Las Vegas.

From 1994 until 2003, Mr. Sullivan was a consultant at OEM Development Corp. of Boston.

He was a member of St. Augustine Church in Andover and the American Legion.

His family said he enjoyed the ocean and sailing, while his greatest enjoyment came when he was with his family. He especially enjoyed being a spectator at sporting events or school activities for his grandchildren.

Members of his family include his wife of 49 years, Shirley E. (Colby) Sullivan of Andover; three daughters, Cynthia and her husband Paul Fortier of Andover, Christine and her husband Bob Guerriero of Salem, and Ciara O'Keefe and Michael of Whitman; two brothers, Robert J. Sullivan of Maryland and James T. Sullivan of California; a sister, Sheila Mulvey of Arlington; six grandchildren including Allyson, Libby, and Michael Fortier of Andover; and several nieces and nephews.

Calling hours are tomorrow, Friday, June 18 from 2 to 4 and 7 to 9 p.m. at the Dewhirst & Conte Funeral Home, 28 Florence St., Andover.

A Mass will be celebrated Saturday, June 19 at 9:30 a.m. at St. Augustine Church in Andover.

Burial will follow in Spring Grove Cemetery, Andover.

Memorial contributions may be made to the American Parkinson Disease Association, Suite 720, 720 Harrison Ave., Boston, MA 02118.

OBITUARIES

The Townsman will publish obituaries of Andover residents without charge.

The paper also will publish without charge a short announcement of those people who died and did not live here but are related to someone who lives in Andover. This listing will include the name of the deceased, where he or she lived, when he or she died and names of relatives in Andover.

Those who wish to have a complete obituary published about a person who did not live in Andover can do so, for a death notice. The cost of a death notice depends on the length of the notice.

Questions? Call Jack Grady or Nancy Fate at 978-475-7000.

Barbara Binder

Memorial service was at Temple Emanuel

Barbara (Cogan) Binder, 84, died Friday, June 11 at home in Cambridge.

She was the widow of Dr. Irving Binder.

Members of her family include her daughter, Ellen Parker and her husband Dr. Stephen of Newton; son, Bert Binder and his wife Susan of Wyckoff, N.J.; and brother, Dr. Gilbert Cogan of Westford.

A memorial service was held at Temple Emanuel, 7 Haggets Pond Road, Andover and at the home of Ellen and Dr. Stephen Parker.

George J. McCafferty

Andover native worked at car dealerships, managed a restaurant

George J. McCafferty, 68, of Manchester, N.H. died Sunday, June 6 at the Elliot Hospital in Manchester.

He was born in Andover and attended local schools. He was a 1958 graduate of the University of Massachusetts. He studied guidance and counseling in the graduate program at the University of New Hampshire.

He was semi-retired and had been employed as a sales representative for the National Federation of Independent Businesses.

He had served in the US Army and Air Force Reserve.

He was a member of St. Joseph Cathedral parish.

He was a professional baseball player in the Milwaukee Braves system and president of his college fraternity.

Family members said Mr. McCafferty was an active community member. He was a former president of the Cathedral Parish Credit Union, past director of the N.H. Catholic Charities Fund Raising Committe and was a member of the N.H. Catholic Charities State Finance Committee.

He was a former member of the Manchester Lodge of Elks, Kiwanis Club, Knights of Columbus and an officer of the Manchester Auto Dealers Association.

His employment included jobs at several car dealerships and he was also a general manager of a restaurant and wine and cheese shop.

He served as a probation officer and bail commissioner of the Manchester District Court System.

He also taught school in Manchester and Plainfield, Vt.

Members of his family include his wife, Marilyn (Molloy) McCafferty of Manchester; six sons, Patrick J. and John L. McCafferty, both of Portsmouth, N.H., Joseph M. and Brendan J. McCafferty, both of Manchester, Terrence G. McCafferty of Brooklyn, N.Y. and Sean Aiken of San Francisco, Calif.; two daughters, Kathleen McCafferty of Portsmouth and Christine Legacy of Bedford; two sisters, Mary Hogarty of Andover and Barbara McCafferty of Hampton, N.H.; and six granchildren.

Arrangements were by the J. Robert Durning Funeral Home, 154 Chestnut St., Manchester, N.H.

Marion A. Lowe

Was real estate developer in Florida

Marion A. (Higginson) Lowe, 76, died Friday, June 11 at Kindred Hospital in Peabody.

A resident of Andover and Navarre, Fla., Mrs. Lowe was a real estate developer in Florida and the owner of Marion Lowe Real Estate in Florida. She was a member of the executive committee of the Republican Party, and a former assistant to Sen. Paula Hawkes of Florida.

She was a member of the Pensacola Junior College board of trustees.

Mrs. Lowe also taught English in the Philadelphia school department.

Born in Philadelphia, she was a member of Christ Church in Andover.

Members of her family include her husband, Alfred M. Lowe Jr.; daughters, Antionette Costello and husband Alex of Andover, Jane Baldwin and husband John B. of New York; son, Alfred M. Lowe III and wife Patricia of Newport, R.I.; sisters, Ruth Gleason of Rochester, N.Y., and Louise Finely of Navarre, Fla.; and three grandchildren.

Memorial contributions may be made to the American Lung Association, P.O. Box 265, Burlington, MA 01803.

There were no calling hours.

A memorial service was held in Spring Grove Cemetery in Andover.

DEATHS

Barbara Binder, 84
Archibald Davidson Jr., 89
Helen B. Gliss
Marion A. Lowe, 76
John P. Martinuk, 88
George J. McCafferty, 68
Marguerite O'Connell
David B. Shirley Jr., 62
Edmund P. Sullivan, 70

DEATHS ELSEWHERE

O'CONNELL – Marguerite O'Connell of Pelham, N.H. died Monday, June 14 at Prescott House in North Andover. Members of her family include her sister and caretaker, Jeanette Hajj of Andover.

SHIRLEY – David B. Shirley Jr., 62, of Haverhill, died Thursday, June 10 at Caritas Holy Family Hospital in Methuen. Mr. Shirley was employed as director of dealer development at Auto-Use in Andover for the past 12 years.

John P. Martinuk

Worked as a machinist

John P. "Cookie" Martinuk, 88, died Wednesday, June 9 at Academy Manor Nursing Home in Andover.

He was a machinist at General Electric in Lynn and later at Lawrence Pump and Engine Co. for many years before retiring.

Born and educated in Lawrence, Mr. Martinuk graduated from Lawrence High School and served as a gunner's mate in the Navy during World War II.

He was a member of the International Association of Machinists Union and many local sports teams including the Social Softball League at the Hayden-Schofield Playstead in Lawrence.

Members of his family include his wife of 61 years Helen J. (Dusza) Martinuk; daughters Sandra M. McWhirter and her husband John S. of Milton and Linda M. Belliveau of Leominster; and two granddaughters.

Arrangements were by Boles Memorial-Baron-McAuliffe-Yameen Funeral Home, 184 Jackson St., Lawrence.

Archibald L. Davidson Jr.

Lived here until 1974

Archibald L. Davidson Jr., 89, of York Harbor, Maine, formerly of Andover, died Monday, June 14 at York Harbour Health Care at Sentry Hill.

The son of Archibald L. Davidson Sr. and Jean Waldey Davidson, he was born in Andover and was a graduate of Punchard High School and Bentley College of Business of Boston.

Mr. Davidson had served as radio operator for the Flying Tigers stationed in China in the US Army during World War II.

Mr. Davidson was a comptroller in Lawrence for many years. He had worked at Mead Packaging, Lawrence Paperboard and Shawsheen Woolen Mills.

He had assisted in the operation of Libby's Oceanside Camp from the 1940s until 1974, when he took over the full-time operation until his retirement in 1997.

He wintered in Indian Rocks Beach, Fla.

He was a member of the West Parish Congregational Church of Andover. He had lived in Andover until 1974 and was a lifetime member of the VFW.

Mr. Davidson was also a lifetime member of the American Legion Roger Ramsdell Post 56 of York.

He was a member of the Rotary Club of Ogunquit and sponsored 10 Paul Harris Fellows for immediate family and past-presidents of the Ogunquit Rotary for the Polio Plus Campaign.

He was an avid golfer and member of the York Golf and Tennis Club, and enjoyed square dancing.

He was predeceased by his wife, Cora Evelyn (Libby) Davidson, who died in 1985.

Members of his family include his son, Norman S. Davidson and his wife, Candy, of York Harbor; two grandchildren; and one great-granddaughter.

Burial will be in the First Baptist Cemetery, Kittery Point.

Memorial contributions may be made to Rotary International, Paul Harris Fellowship Fund, 1 Rotary Center, 1560 Sherman Ave., Evanston, IL 60201.

Arrangements were by the Lucas & Eaton Funeral Home, 91 Long Sands Road, York.

Helen B. Gliss

Memorial service today

A graveside memorial service for former Andover resident Helen B. Gliss is scheduled for today, Thursday, June 17 at 2 p.m. in West Parish Cemetery in Andover.

Mrs. Gliss, 91, was born in Virginia and was living in Georgia at the time of her death in December, 2003.

Members of her family include her husband, George E. Ellis of Nashua, N.H.; and a son, Thomas W. Gliss of Salem, N.H.

ALL THOSE YEARS AGO

50 Years Ago – 1954

Of an anticipated number of 103 graduates of the class of 1954 of Punchard High School, information up to this date shows that 33 percent have secured admissions to four-year degree-granting colleges, nursing, business, and technical or professional studies.

A chicken barbecue supper will be served Saturday, June 19 on the West Parish church grounds under the auspices of the Junior Women's Union. There will be three servings – at 5, 6, and 7 p.m.

Six Andover boys were among the 220 seniors at Phillips Academy who received their diplomas Sunday at graduation exercises for the school's 176th senior class.

Sidney P. White's herd of 26 cows at Wild Rose Farm completed a year's testing under the official Herd Improvement Registry program of the Holstein–Friesian Association of America.

Ronald Demers, former Punchard athlete, has been promoted to first lieutenant in Korea where he is on duty with the US Marine Corps. He is serving as company commander for a shore battery battalion near Seoul.

A country fair and auction will be conducted at the home of Vincent Treanor on Osgood Street Saturday, June 19 under the joint sponsorship of the Andover Catholic Club and the School Guild.

The I-Yo-Pta group of Campfire Girls closed their season with a cookout at the home of their leader, Mrs. Thayer Warshaw on Carisbrooke Street, last Thursday afternoon.

Twenty-nine members of the dramatic department of the Shawsheen Village Woman's Club enjoyed their annual picnic at the home of Mrs. James Baxter at Big Island Pond, last Friday.

The annual Boosters' Club trophy for the outstanding senior athlete at Punchard High School was awarded to Paul Whitley at the Boosters' All-Sports banquet in the school cafeteria last night.

Andover police, fire department and auxiliary police and air raid wardens will participate in the first nationwide and Canadian air raid drill, which will be held Monday morning.

25 Years Ago – 1979

Friday, June 15 will be the Sixth Annual Awards Day at West Elementary School. Sixth-graders will receive certificates and special awards for their various academics.

Sunday, June 10, the Andover – North Andover YMCA held its annual road race through the streets of both North Andover and Andover. More than 70 registered runners braved the humid weather to complete the course.

Andover residents will have an opportunity to learn how to sail this upcoming summer as the Greater Lawrence Community Boating Program gets its initial season underway.

This summer the Andover-North Andover YMCA will be conducting various Andover clubs for the grades 1-6, boys and girls. These include Adventure Club, Good Time Gang and Trip Club.

The Andover-North Andover YMCA Pre-School Committee has announced that Cathy Crane of North Andover will serve, for the fourth year, as director of the Kinder-Kamp.

Jane Scholtz, the secretary in the principal's office, plans to retire to her home in Andover where she will work on her vegetable and flower gardens and relax.

Selectmen held public hearings on two gravel-removal permits Monday night, approving one permit and taking no action on the other.

The School Committee gave the administration the go-ahead to study bus-route changes that could reduce mileage and therefore the budget, but also some of the "door to door" service that has been the tradition here.

Final results of the Scout Bike-A-Thon held showed that members of Troop 76 of the Ballardvale United Church pedaled more than 600 miles. This earned better than $300 for the Troop, to be used for whatever purpose they designate.

On Saturday, June 16, the North Shore Kennel Club will hold its 44th annual Breed and Obedience Dog Show in Boxford at Masconomet High School.

A closet-to-the-pin contest will be held Saturday, June 16 at the Rolling Green Golf Course in Andover. During the day, golfers will have a chance to try for the "Golfer of the Day" trophy and at the same time, help the American Heart Association.

The Andover-Georgetown Branch of the American Association of University Women will wrap up its activities for the year with a wine and cheese party.

The School Committee and administration said Tuesday night that the overwhelming public response to last week's expulsion of six students involved in drug arrests has been positive.

The third annual June piano recital by the students of Gertrude T. Brouady will be held Saturday, June 16 at the Underwood Room, Phillips Academy, for relatives and friends.

Andover sold 5,588,470 gallons of water to North Reading during May, according to report by water superintendent Ernest J.Cote.

10 Years Ago – 1994

Of many exciting events planned for Andover's 350th birthday celebration, the first will be a golf tournament at Andover Country Club on Monday, Aug. 22.

The Andover Historical Society's third annual book sale will take place next weekend, Friday June 24, and Saturday, June 25, on the lawn at the society's House and Barn Museum. A variety of old and new books will be sold to benefit the society's educational programs.

– Compiled by Townsman intern Richa Goyal

DEWHIRST & CONTE FUNERAL HOME

28 FLORENCE STREET
ANDOVER, MA
978-470-8000

• Large, Luxurious Chapel In Residential Setting
• Sensitive To Costs • Sensitive To Details
• Serving All Faiths
• Cremation Specialists
• Pre Need Specialists

A Recognized Leader in Funeral Service

JOHN BREEN Memorial Funeral Home, Inc.
EST. 1869
35 Merrimack Street
North Andover, MA 01845
978-682-8381
122 Amesbury Street
Corner Lebanon Street
Lawrence, Ma 01841

Cota Funeral Home
Established 1932
Anthony R. Cota, Sr., Director
Anthony R. Cota, Jr., Director
335 Park Street
Intersection of Route 28 & Park Street
North Reading, MA
(978) 664-4340
Ample parking
Completely handicapped accessible

BOSTON FLOWER MARKET & GALLERIA
327 MAIN STREET · NORTH READING
(978)664-5774
Major Credit Cards Accepted
EXPRESSIONS OF SYMPATHY
FLOWERS AND ARRANGEMENTS
OUR OWN SIGNATURE BASKETS & ARRANGEMENTS
• FRUIT BASKETS
• EUROPEAN GARDENS
WE DELIVER LOCAL & WORLDWIDE
Teleflora

Building and Preserving Wealth Since 1983
Cabot
Investment Advisers
Estate Planning
Portfolio Management
Retirement Planning
Tax Preparation
216 Essex Street
Salem, MA 01970
800-888-6468
www.eCabot.com

Townspeople

TOWN TALK

MICHAEL CHIKLIS

Too hot for summer bash

Unfortunately, Hollywood-famed Andover High graduate and former football captain Michael Chiklis will not be able to headline a party this summer hosted by the Friends of Andover High School Football Inc. The group is looking to raise money for a facelift to the school's Lovely Field and were tossing around the idea that Chiklis would come home for a football benefit bash. Not to be, said Glenn Verrette of the Friends group. "We tried, but he is too busy this summer. Maybe in the fall," Verrette said. "He's what they call pretty hot right now."

The Emmy-award winning actor has had his tough-cop show *The Shield*, renewed for another season by cable station FX. Plus, his name continues to be tossed about for other roles, such as at last weekend's Newport Film Festival. There's a movie in the works about Buddy Cianci, the former mayor of Providence currently in jail on racketeering charges. Moviemaker Michael Corrente told a Boston newspaper that Chiklis would make a good Cianci.

– Judy Wakefield

Jones just getting started

Deborah Jones, Republican candidate for state senate, dressed for the occasion at her Thursday night kickoff party at Palmers Restaurant. She wore a purple shirt matching the cluster of balloons floating near the podium. A large banner announcing her candidacy in purple letters hung behind her as she addressed 40 supporters who came to hear her speak.

PHOTO BY ANDREA GREGORY

Deborah Jones, at her campaign kickoff.

Jones said she chose purple for a reason – for passion and courage. But she is not planning on beating the current Democratic Sen. Sue Tucker on flashy colors alone.

Jones said she would like to be the voice of the people and proudly boosts her real life experience, such as being a single mother, to show she knows about struggling to get by. "Throughout my life I have often worked two jobs just to have a roof over our heads and food on the table," she said.

Jones is also pleased with remarks made by Philip Johnston, chairman of the Massachusetts Democratic Party. Johnston said he believed 10 races to be competitive, naming Jones' attempt to win Tucker's seat in the Senate as one of them.

Jones got a little choked up during her kickoff speech when she mentioned her fiance's son, Elliot Siegel, a member of the National Guard who will soon be headed for Iraq.

"I support her 100 percent. She is a great person. She is definitely right for this job," said Siegel, after giving Jones a hug.

Among those who attended the kick off party were Republican Maria Marasco, who is challenging State Rep. Barbara L'Italient, and Republican Erik Eldracher who is running against State Rep. Barry Finegold. One would not have expected any of the current Democratic officials to be there, but Finegold almost was. Just by coincidence, he said, he having dinner with his family on the front deck of Palmers.

– Andrea Gregory

Two cantors better than one

Four Andover High School graduates returned to Temple Emanuel to put on a special concert recently.

"Two Cantors and Friends" was a concert of Broadway tunes and popular standards. The concert raised about $1,000, said Temple Emanuel cantor Donald Rosensweig.

The title refers to Rosensweig and AHS graduate Tanya Tamarkin, who has been a cantor for a New York temple and recently became the cantor of a Tallahassee, Fla. congregation.

AHS graduates Deb Flashenberg, Ethan Krasnoo and Jennifer D'Onofrio and AHS student Daniel Rosensweig were the other performers at the concert.

Donald Rosensweig said all four singers were back in Andover and called him to create the concert. "We had the talent around and they were in the mood," said Rosensweig. All but D'Onofrio were former members of Temple Emanuel.

Rosensweig said a little more than half of the money benefited the American Conference of Cantors and the rest was donated to Temple Emanuel's music program.

–Ben Hellman

Popular fashion-show runway moves to Bradford

Previous fashion show benefits on Essex Street have been popular for local women looking for a fun-filled girls night out. Adrienne Pappadopoulos, owner of Glory restaurant on Essex Street, and her business neighbor Christine Saltzman, owner of Native Sun, have paired and hosted several shows that benefit women's programs at the YWCA in Lawrence.

Now, Pappadopoulos's brother, Spiro Pappadopoulos who owns Evenfall Restaurant on Knipe Road (Route 125) in Haverhill, is pairing with Saltzman and hosting a fashion show on Monday, June 21. Proceeds benefit the Cystic Fibrosis Foundation and its upcoming Great Strides Walk in North Andover, in particular the Laura and Cate Cheever walking team. The adorable sisters, ages 5 and 2, have CF and live in North Andover. Tickets to the fashion show are $20 and doors open at 6 p.m. For more information, call 978-470-0800 or krcheevers@hotmail.com.

– Judy Wakefield

COURTESY M. LEAN

Fan of the year Karen Cardoza and her husband, Al, enjoyed the opportunity to hear from New England Patriots offensive coordinator Charlie Weis at a tailgate-style event to raise money for Ironstone Farm in Andover.

COURTESY M. LEAN

New England Patriots center Dan Koppen lets Bonnie Benson try on his Super Bowl ring during a Challenge Unlimited at Ironstone Farm event honoring Charlie and Maura Weis.

Patriots' Weis scores for Ironstone

ON THE SCENE

Judy Wakefield

Although he was surrounded by a party with a tailgate theme and a crowd of more than 300 that included one of his players and his team's fan of the year, the offensive coordinator for the New England Patriots was not in Andover to talk football. Charlie Weis was here to talk about horses and special needs kids.

"I'm a professional football coach who has a special needs daughter and a wife who is passionate about horses," he said. "That's why I'm here."

Last Tuesday night, Weis was the headliner at Ironstone Farm's fundraiser for its Challenge Unlimited program, which offers therapeutic horseback riding programs to special needs kids. The event was held at Andover Country Club.

Dee Dee O'Brien of Ironstone Farm said the Challenge program needs an indoor riding arena, and proceeds from this week's benefit will go toward the new facility. She said it will cost about $500,000 to build the indoor arena. So far, about $100,000 has been raised, she said.

The past two winters were difficult for some 450 individuals who visit Ironstone each week and benefit from riding the farm's 36 horses.

Charlie Weis: Here to help build indoor facility.

About 80 percent of the riders lose valuable therapy time every year because of weather-related cancellations.

"In order to sustain the organization and ensure its future, Challenge Unlimited must build an indoor area that will accommodate all of the programs, in all weather, all the time," O'Brien said.

Located on 14 acres on Lowell Street in Andover, Ironstone Farm certainly has the space for a new building. This week's fundraiser certainly raised some cash, as the auction table was full of sports-related items. Many items were connected to the Patriots, and included football shirts and hats signed by players, and numerous photographs of Patriots games.

But getting the biggest oohs and ahhs at this party was Patriots center Dan Koppen, who brought his just-received Super Bowl ring and graciously let guests try it on. They just had to ask. The gigantic multi-diamond ring weighed 3.8 ounces, he said. The team received the rings last Sunday.

Mary Watson tried on the ring and had Koppen sign a Challenge Unlimited football shirt. Like most attendees, she said it was fun to have a Patriots player roaming the tailgate-themed party with his Super Bowl spoils.

The crowd also included Challenge Unlimited volunteers dressed as referees, while the Tewksbury High School marching band strolled through the party playing that popular sports anthem, *Hey, Hey, Hey, Goodbye*.

The Patriots fan of the year, Karen Cardoza, was also there, dressed in her favorite Super Bowl football shirt. She lives in Cumberland, R.I., where she is a middle-school special needs teacher. She visited Ironstone Farm before the party and said she wished there was such a program near her Rhode Island school because her students would really benefit from it.

COURTESY M. LEAN

Keeping with the football theme, Bob Chatson, Paul Schoonman and Dave Sollars served as referees.

A short video on the Challenge Unlimited program was played and Weis said the kids featured reminded him of his daughter, Hannah, while seeing horses always reminds him of his wife, Maura. His wife is a longtime horse rider.

The couple made the trip to Andover from their home in Cumberland, R.I. and Weis said they were thrilled to do it.

"I'm by no means a celebrity," he said. "But I am a professional football coach who knows professional athletes. Raising money is easier with athletes and that's just the way it is. So, I'm here to help."

Joe Amaral, president and CEO of Rhode Island Hospital, makes a bid at the auction.

Teens' friendship a blossoming work in progress

Young writers relationship leads to published essay in girls magazine, self-made films

By Ben Hellman

As television and magazines become more image-conscious than ever, Andover 13-year-old Anabel Bacon has been recognized in a girls magazine for focusing on inner beauty.

Anabel's essay about her friend Christina Wright of Lexington can be seen in *New Moon: The Magazine for Girls and their Dreams*' "25 Beautiful Girls" issue. The issue recognizes girls like Anabel and Christina who do notable and interesting things.

The two girls publish an electronic magazine, make movies and just have fun together.

Anabel and Christina met four years ago in a biology class for home-schooled students. Anabel, 13, said Christina, 15, initiated the friendship by sending her an e-mail. "I'm glad she did, because I would have been too shy," said Anabel.

The two got started right away on having a good time, often by using their creativity. They began writing a story in installments over e-mail called "The Saga of the Magic Fruitcake," which has grown to more than 50 pages as they continue to add to it.

***New Moon*, a magazine for girls, published an essay Anabel Bacon (left) wrote about friend Christina Wright.**

They also started their own monthly e-zine, "The Cat's Meow," in January, which has published 12 stories written by other teenage girls. It also has an advice column, which has gotten such queries as how to convince parents to get a puppy. Anabel writes a horoscope section, but admits she is not searching the stars for the advice she gives. "Sometimes I tell signs they are going to have a bad month," she said. Other times she gives out specific advice such as, "On May 29, you should break out the sidewalk chalk," she said.

Anabel and Christina also collaborate on making and editing movies with the help of their digital cameras and computers. But what Anabel enjoys most about her friend is that, sometimes, they can just "hang out and be silly."

Anabel hopes to attend Phillips Academy, where her father, Bruce Bacon, teaches. Anabel's mother is Heidi Bacon.

FOR SENIORS

By Pat Becker
Andover Senior Center

Here are some of the activities coming up at the Andover Senior Center.

Beginners' Tap Class: A new beginners' tap dance class under the capable direction of Audrey Nason just got underway and will run for 12 consecutive weeks. Cost is $25. We also have space available in our Thursday afternoon line dance class. Get some exercise and have fun at the same time in both of these classes.

Movie Matinee: Our next movie matinee will be Monday, June 21 at 1 p.m. when we will show the unbelievable-but-true story, *Catch Me If You Can* starring Tom Hanks and Matt Damon. Reservations are not necessary; drop in and join us.

Fix-it shop: The next fix-it shop will be held Monday, June 28 from 1:30 to 3:30 at the center. Our fix-it volunteers will be happy to take a look at any item in need of repair. Our fix-it shop will be closed during July and August, so this will be your last chance until September to get that repair done.

Skin Screening: Dr. Christine Anderson from Andover Dermatology will provide a complimentary skin screening at the center on Tuesday afternoon, June 22, by appointment only. As we approach the summer season and expose our skin to more sun, it's important to take advantage of this screening. Give the center a call to schedule a time to be evaluated by this caring expert.

Forum on Medicare Drug Cards: Don't miss tomorrow's forum on the new Medicare prescription drug cards scheduled for 9:30 a.m. This presentation will be sponsored by the SHINE program of Merrimack Valley Elder Services, and will attempt to unravel the rather complicated information surrounding this issue. Seating is limited. Call the center at 978-623-8321 if you would like to reserve a spot for this important program.

Digital Photography Class: If you'd like to learn the ins and outs of digital photography, the center will offer a six-session class on Thursday afternoons from 2 to 3:30 beginning today, June 17. Cost is $25; pre-registration is necessary; and a complete course outline is available at the center. Give us a call to see about space availability.

Summer Semester Classes: Our summer semester just got underway and will run through Aug. 27. Classes will be offered in Tai Chi, line dance, modified yoga, men's exercise, low-impact aerobics, water workout, and strength training. Prices and schedules are available at the center. If you haven't registered yet, call the center to inquire about space availability.

Blue Hair Troupe: The center will sponsor a trip to see the *Blue Hair Troupe* at the Tremont Theater in Boston on Sunday, June 27 for a matinee performance. This is Boston's new hit musical revue that proves "it's hip to be old." Cost of the trip, ticket and transportation is $39. We will also make a stop at Faneuil Hall after the show, where you can enjoy supper on your own. This show has won standing ovations from audiences, and a Boston newspaper declares it "brimming with personality." Don't miss out on this fun afternoon.

Andover Historical Tour: How well do you really know Andover? Julie Mofford of the Andover Historical Society will lead a bus tour of various areas of town next Wednesday, June 23, starting from the senior center at 3:30 p.m. Come learn about little known facts of Academy Hill, Central Street, Shawsheen Village, West Parish and Ballardvale. A light supper will be served at the Historical Society at the conclusion of the tour. Cost is $15 and pre-registration is necessary.

Podiatry Clinic: Home Health VNA will sponsor podiatry clinics at the center on June 15 and 23. Call the center to see about space availability if you would like to make an appointment.

"Script" Program: There will be an informational meeting for all those interested in the next round of the tax-abatement program next Friday, June 25 at 1:30 at the senior center.

Summer Cook-Out: Come join us for an old-fashioned summer cook-out, scheduled for Sunday, July 11 at noon. The menu will consist of hot dogs, hamburgers, garden salad, corn on the cob, potato salad, watermelon and dessert. The six-piece New Orleans Jazz Band will provide the entertainment. Tickets are $10 and are available at the center. Groups of six or more may reserve a table. Gather some friends together and join us.

Cruise and Lunch Trip: Be sure and make a reservation to join us Monday, July 19 when we will enjoy a 90-minute narrated cruise of Boston Harbor aboard the *Boston Gondola*. This will be followed by lunch at the famous Venezia Waterfront Restaurant where we will meet chef Peter Palumbo. Cost is $46, which includes bus transportation from the center, cruise, and lunch.

Summer Sampler Art Class: This fun summer class will include a little bit of everything – some outdoor instruction on working with natural light; live models; a demonstration with a guest artist; and a museum visit. The course will get underway Monday, July 12 and run for six consecutive weeks from 1:30 to 3:30 p.m. Cost is $25 and pre-registration is required.

Women's Summer Book Club: The women's summer book club will hold its first session Thursday, July 15 at 1 p.m. discussing the book, *The Secret Life of Bees* by Sue Monk Kidd. All interested women are welcome to attend, but call the center to register. There is no charge for this group.

Supper and Speaker: Be sure to make a reservation to join us for supper on Tuesday, July 20 at 6 p.m. followed by the program "The Geriatrician and the Medicine Man: Lessons Learned From Life and Death." Dr. Robert Schreiber and his son, Sam, will share their life-altering experiences on their visit last summer to the Rosebud Indian Reservation in South Dakota. Tickets are $3.50, available at the center.

FIRST BIRTHDAYS
~ 2004 KEY DATES ~

CLIP & SAVE

ISSUE DATE	PHOTO DEADLINE
June 24	June 18
July 29	July 23
Aug. 26	Aug. 20
Sept. 30	Sept. 24
Oct. 28	Oct. 22
Nov. 25	Nov. 19
Dec. 30	Dec. 23

BABIES CELEBRATING THEIR FIRST BIRTHDAYS, affiliated with Andover, are eligible to have their pictures in the *Townsman* free. They will normally appear in the issue dated *the last Thursday of the month*, in the month of baby's first birthday. All babies having a first birthday in June will be published in the June 24 issue. **All photos must be received by 5 p.m. Friday, June 18** (*see box*).

Photos received after the deadline will not be published. Similarly, first birthday photos older than the current month also will not be published. Births are printed the first Thursday of the month.

SUBMIT YOUR STUDENT'S COLLEGE NEWS TO THE ON CAMPUS COLUMN

AVON WALKERS

COURTESY PHOTO

Several women in Andover spent a weekend last month walking through Boston to help raise money for the Avon Foundation Breast Cancer Crusade and support their mission of providing access to care and finding a cure. All proceeds from the 39.3-mile walk are used to improve the lives of women by supporting programs that provide care and research for breast cancer in the US and around the world. The walkers from Andover pictured above are Judy Goldstein-Trerotola, Leslie Hecht-Finger, Peri Kutchin, Gail Feinman, Liz Elowe, Lori Aronovitz, Deb Olander and Amy Riemer. They raised $26,787 toward the Boston total of $4.5 million.

TIRED OF MULCHING EVERY YEAR?
Solution: "Rubberific Mulch"
Come see Rubberific for yourself:

- 7 different colors, 3 different textures
- Environmentally safe
- No insect worries
- Maintains appearance up to 10+ years
- Phenomenal savings over traditional mulch
- Excellent safety "cushion" for playgrounds and swing sets

Freda & Sons Hardware · C.E.M. Innovation
77 Indian Rock Rd., Windham, NH
603-893-3977

NEW HAMPSHIRE STATE LIQUOR & WINE OUTLET STORES
Fathers Day Sale
JUNE 10, 2004 THRU JUNE 20, 2004
Hot Brand Savings

Jack Daniels $28.99 1.75L COMPARE AT $32.49 SAVE $3.50
Jim Beam $16.99 1.75L COMPARE AT $22.49 SAVE $5.50
Canadian Club $15.99 1.75L COMPARE AT $19.99 SAVE $4.00
Absolut Vodka $23.99 1.75L COMPARE AT $28.99 SAVE $5.00
Tanqueray Gin $25.99 1.75L COMPARE AT $30.99 SAVE $5.00
Captain Morgan Spiced Rum $19.99 1.75L COMPARE AT $21.99 SAVE $2.00

Blantons Bourbon $33.99 750ML COMPARE AT $39.99 SAVE $6.00
Knob Creek Bourbon $19.99 50ML COMPARE AT $24.99 SAVE $5.00
Macallan 12YR Old Single Malt $35.99 750ML COMPARE AT $39.99 SAVE $4.00
Johnnie Walker Black $26.99 750ML COMPARE AT $29.99 SAVE $3.00
Dalmore 12YR Old Single Malt $22.99 750ML COMPARE AT $28.99 SAVE $6.00
The Speyside Single Malt $29.99 750ML COMPARE AT $39.99 SAVE $10.00
Ultimat Vodka $44.99 750ML COMPARE AT $49.99 SAVE $5.00
Bacardi Light Rum $16.99 1.75L COMPARE AT $19.49 SAVE $2.50
Remy Martin XO Cognac $112.99 750ML COMPARE AT $117.99 SAVE $5.00

Gift Cards
Make Great Fathers Day Gifts

NEW HAMPSHIRE STATE LIQUOR & WINE OUTLET STORES
www.nh.gov/liquor
For the latest sale information, call 800-543-4664 toll-free.
Many Liquor Outlet Stores are open on Sundays. Sale applies to on-stock items only while supplies last. Some items not available in all stores. Some restrictions apply. Please drink responsibly. You must be 21 or older to purchase alcoholic beverages.

LASER DENTISTRY
No Shot. No Drill. No Pain Experience.
For the whole family! (In most cases)

Make your appointment today!
Paul F. Caselle, D.D.S.
COSMETIC & FAMILY DENTISTRY
978-657-4550
221 Lowell Street, Rte. 129
Lucci's Plaza
Wilmington, MA 01887

Fresh flowers. Your newspaper delivery. Knowing it's your birthday.

WINGATE AT ANDOVER
A Rehabilitative and Skilled Nursing Residence
80 Andover Street
Andover, MA 01810

OUR CONCIERGE MAKES SURE IT'S ALL TAKEN CARE OF.

Whether you need someone to hold the door for you, to deliver your paper, or even just a friendly face to greet you when you come back home, Wingate's Resident Concierge is here to assist you.

Our concierge can make sure the special meal you've been wanting gets delivered to your room. Or they can lend a helping hand when you need to leave the residence. And if it's a birthday surprise you would like to arrange for a friend, our concierge will take care of it for you.

Having a Resident Concierge on staff is just one way we reflect the Wingate philosophy – a philosophy based on respect, dignity, and putting residents first.

For more information call 978-470-3434.

Education

ON CAMPUS

David F. Cordima of Andover was awarded a bachelor of science degree in information systems science and **Emily K. Cullinan** of Andover was awarded a bachelor of science degree in business administration from Salve Regina University in Newport, R.I. during its 54th commencement on Sunday, May 16.

Dr. Timothy Dewhurst, a professor of mechanical engineering at Cedarville University, Ohio, was recognized as faculty member of the year during the school's Honors Day ceremonies. He was honored for the "profound quality of character, humble service, and excellence in teaching."

Dr. Timothy Dewhurst

Dewhurst, who has been on the Cedarville faculty for eight years, earned all three mechanical engineering degrees from Cornell University. Professor Dewhurst taught at University of Maine before going to Cedarville.

He is the adviser to the Cedarville's Solar Splash Team that designs, builds and races solar-powered boats, and has participated on an intramural soccer team with his students.

He and his wife, Kim (Wacome) Dewhurst, host a New England day and a Maine night, when they invite all the New England students to their Springfield, Ohio, home for traditional New England cuisine.

He was also presented the 2004 Award for Faculty Excellence in Teaching by the Southwestern Ohio Council for Higher Education.

The Dewhursts have eight children, all of whom are home-schooled.

Dewhurst, an honor graduate of Andover High School, is the son of Mr. and Mrs. Roland Dewhurst of Andover.

The 15th annual commencement of the Massachusetts School of Law at Andover was held Friday, June 4 at the Collins Center for the Performing Arts, where 109 students received their juris doctor degree.

Frank J. Williams, chief justice of the Rhode Island Supreme Court, delivered the commencement remarks.

"This year's class is to be applauded as one of the strongest academically to graduate from MSL in recent years," said Associate Dean

Continued on page 16

A shining success story

Tech School grad credits her foster parents and a mentoring program

By Ben Hellman

WHEN THE STATE TOOK custody of 13-year-old Kaelee Miller, the teen did not know what her future might hold. With the support of an Andover couple who took her in and a mentoring program at the Greater Lawrence Technical School, Miller has bloomed.

Last Friday, Miller, now 17, graduated with honors, a college career in her immediate future – and obvious confidence.

Miller greets new people with firm handshakes and smiles, and looks them in the eye when she introduces herself.

Asked what she would like to do with her future, Miller responds she wants to be a trauma nurse. Then she corrects herself.

She *will* be a trauma nurse, she asserts.

She has come a long way from the angry, withdrawn girl her teacher and mentor Linda Cote saw when Miller first arrived at GLTS.

Just before Miller began high school, the Department of Social Services removed her from her Lawrence home.

With Miller facing an uncertain future in the Massachusetts foster-care system, two friends came to her rescue. Salvation Army ministers Elizabeth and Elmer Deming, of 37 McKenney Circle in Andover, called the state immediately and offered their home to Miller. "I was very lucky and blessed not to be moved around," says Miller.

Miller knew the Demings well. She had babysat their two young sons and worked with them at the Salvation Army. She says most of the structure in her life before high school came from youth programs run by the Salvation Army.

But adjusting to the good things the Demings could offer her was not always easy. "I finally had someone to care for me. Someone encouraging me, supporting me, loving me. It was a difficult change. To (suddenly) have rules and have structure – that's difficult, especially as a young teenager," says Miller.

High school presented other challenges for Miller. She got average grades during her first two years. One day she revealed to her teacher, Cote, some of the things that had happened in her home life. Cote offered to be her mentor and Cote provided the extra support Miller needed to excel. "Not only did I have the support at home from my parents, I had someone as an extra ear here. I trust her enough to go to her to get her opinion," says Miller.

Miller's outlook changed. She became a straight-A student and in two years she pushed her class rank from 30th to 13th in a class of 271 students. "I worked my butt off senior year," says Miller.

Miller won a full scholarship to Northern Essex Community College's nursing program for the fall and plans to study at UMass Dartmouth after that.

Miller's experience in GLTS's health-care program has allowed her to get her nurse's aide certification and get hands-on experience at school and in the private sector in places such as Wingate Nursing Home and the Andover Senior Center.

"I think that's one of the benefits of not sitting in a classroom 180 days every year," says Miller.

Miller has also worked and volunteered at Caritas Holy Family Hospital and Lawrence General Hospital. Cote says Miller will have a jump on first-semester nursing students when she starts school in the fall. "She has completed approximately her first semester of nursing," says Cote.

Miller is a success story, says Cote. "She's a master communicator, an exceptional worker at her church. She has done a lot of community service this year. She really has been an example for the other students."

Miller credits her foster parents. "Any credit for me belongs to them. If it wasn't for them I wouldn't be here today."

Kaelee Miller (in front) with mom Betty and dad Butch Deming in their McKenney Circle home Tuesday afternoon.

To relieve congestion, AHS neighbor proposes land swap for detour

By Andrea Gregory

TRAFFIC PROBLEMS HAVE PLAGUED residents of Moraine Street for years, as thousands of people use the street each week to get to Andover High School and its playing fields. One resident believes creating an alternative route to the school's parking and fields could provide a solution.

Steve Burdeau proposes donating an acre of his land to the town if it will build a detour around Moraine Street on town land. This would leave Moraine Street to be used primarily by the people who live there.

Burdeau said traffic problems on his street were reduced this week because Andover High seniors have graduated and no longer drive the narrow Moraine Street passage to and from the high school.

But when school begins again in the fall, a new group of students will be traveling the road each day, he said. Sporting events bring even more buses and cars past his house at 19 Moraine St.

The seven houses on Moraine Street are located near Andover High and its football stadium. Two baseball fields are located across the street from the houses, although they are hidden by dozens of trees. Drivers on Red Spring Road can access the parking areas for the school and fields by driving down Moraine Street.

It is also a shortcut from the high school to the fields that avoids the main roads. Buses stop to let off athletes in small paved area directly across the street from Burdeau's house.

"There is a safety issue for students walking to school. There is a traffic congestion problem. There is a nuisance /quality-of-life issue for residents who live in the neighborhood, and there is clearly a parking issue," said Burdeau. "This has become a year-round recreation area. It has made the area less enjoyable."

On Monday, Burdeau had a copy of the design plan that he believes could improve his neighborhood. He said he spent about $1,000 on the plan and hopes town officials agree it is a possible solution. The plan shows a new road, parallel to Moraine Street and connected to it at both ends. Drivers would use the new road, bypassing the section of Moraine Street where there are houses. A gate at the far end of Moraine Street would bar through traffic.

Burdeau said charging for school-bus transportation has increased the number of drivers and added to the traffic this year. He said there is now a parking shortage at the high school and using his land for a parking lot could help with that, but it is contingent upon the town helping with the problems of his neighborhood.

"What my goal is, is to get something moving that will ultimately lead to a long-term solution," he said. "I want to get a solution. If you can get 20 parking spaces out of it, it's a heck of a lot better than what we have."

But what Burdeau is proposing is already raising concerns among town officials.

Public Works Director Jack Petkus said creating roads in not cheap. "You are talking somewhere in the six figures, maybe even more," said Petkus. "The biggest obstacle is going to be funding."

Petkus said he could not comment on the merits of the plan since he has not seen it. He expects he will be given the opportunity to view the proposal next week.

Money has been tight for

Continued on page 16

A proposed access road 26 feet wide would be parallel to Moraine Street, where Steve and Liz Burdeau live. They would donate to the town a one-acre lot (shaded area, upper right).

Now Enrolling
Next Generation Children's Centers
561 S. Main Street
Andover, MA
978-475-8010
www.ngccenters.com

Come to Our BIGGEST SALE EVER!
Starts June 19th and goes on...
Vena Coco COLLECTION
Olde Andover Village, 93 Main St
(978) 470-0632
Mon.-Fri. 9:30-5:30; Sat. 9:30-5

FREE
The Vineyard Announces
New Summer Tasting Schedule
Starting this Thursday, June 17th and continuing through September, The Vineyard's summer tasting schedule will feature several new wines every Thursday and Friday evening between 5pm and 7pm. Please drop in to taste and discover some of our favorite new wines!
Thursdays 5pm-7pm
Fridays 5pm-7pm
June-September
The Vineyard
Crossroads Plaza, No. Andover • 978-688-5005
(Junction of Routes 125 and 114)
Selected as one of "New England's Best" Wine Shops by WHDH-TV, Channel 7 Boston.

ZURICH Small Business
FROM BUILDERS RISK TO TOOL & EQUIPMENT, WE'VE GOT YOU COVERED
Total Insurance Solutions For Residential Contractors, Residential & Commercial Subcontractors and Remodelers
• Comprehensive Coverages – Including residential and commercial Builders Risk, General Liability, Tools & Equipment, Commercial Package, Commercial Automobile, Umbrella and more
• One-Stop Insurance Shopping – One agent with all the coverages you need from one company
• Company Strength – Underwritten by Companies of Zurich U.S. Small Business
SAMEL Insurance Agency Inc.
WE RISE ABOVE THE REST
Call Marshall Leinson
15 Central Street, Andover, Massachusetts 01810
978-474-0810 • Fax: 978-474-0890

ON CAMPUS

■ MASS. SCHOOL OF LAW

Continued from page 15

Michael L. Coyne. "Their work ethic and commitment to the serious study of law is exemplary. Many of these graduates were able to sit for the Massachusetts bar examination given at the end of February and helped to contribute to MSL have its highest first-time bar passage rate ever at 82 percent. Their accomplishments, however, go far beyond academic excellence. Their commitment to public service and improving the lives of those they help means that they follow closely the footsteps of the great men and women who represent the best that the legal profession can offer."

Andover graduates include **Nancy Peatman** and **Suzan Kamm**.

Massachusetts School of Law recent graduates include Suzan Kamm (left) and Nancy L. Peatman. Between them is Peter M. Malaguti, MSL professor. All three live in Andover.

Andover resident and Simmons College professor emeritus, **Dr. A.J. Anderson**, a 1967 alumnus of the Simmons College Graduate School of Library and Information Science (GSLIS), recently received the Alumni Achievement Award at the annual GSLIS Alumni Day conference. The Alumni Achievement Award is presented annually by the GSLIS to a graduate with an outstanding career.

A member of the GSLIS faculty for 35 years, Anderson retired last August. He published regularly for more than 30 years in publications including Library Journal and Journal of Library Administration.

Prior to teaching at Simmons College, Anderson's professional positions include director of Andover's Memorial Hall Library, where he was the first person in the United States to eliminate overdue fines at a public library, according to a press release from the college.

Anderson received the Teaching Excellence Award in 1998 by the Association for Library and Information Education. In addition, he was selected in 2000 by the Freedom to Read Foundation as one of 100 educators, librarians, civil libertarians, and politicians who contributed significantly to upholding the principles of intellectual freedom.

John E. Gerety, a student from Andover, has been named to the dean's list for the spring 2004 semester at Champlain College in Burlington, Vt.

Gerety is enrolled in Champlain's multimedia and graphic design program.

The son of John and Janis Gerety of Andover, he is a graduate of Andover High School.

To be named to the dean's list, a student must achieve a semester grade-point average of 3.5 and complete at least 12 credits of classwork during the semester.

The dean's list at Middlesex Community College for the spring 2004 semester includes the following Andover residents: **Rama Brown, Brian Daley, Dan S. Karahalios, Bethany J. LeCain, Courtney L. Prowse, Jennie M. Reid, Zahra Rejaee, Nicole D. Sambursky, Rose Titus** and **Kim Zunino**.

All students carrying 12 credit hours or more, who earn a 3.20 grade-point average or higher in any semester, without D, F, I or IP grades, is acknowledged by inclusion on the dean's list, which is posted each semester.

Skidmore College awarded bachelor's degrees at the college's 93rd commencement May 22 at the Saratoga Performing Arts Center in Saratoga Springs, N.Y.

Seniors receiving degrees at the Skidmore College commencement include: **Blythe Ann Henderson** of 1 Cyr Circle, psychology major, and **Brittany Traynor** of 12 Nicoll Drive, exercise science major.

Andover resident **Meghan S. Guidry** was awarded the Bishop Markham Medal at the 54th commencement of Merrimack College on Sunday, May 16. Guidry received a bachelor of arts degree, summa cum laude, in English. Each year the medal is awarded to the first-ranking student in humanities.

Meghan S. Guidry

Bishop Markham was the auxiliary bishop of Boston at the time of Merrimack College's founding.

Lesley University in Cambridge announced that **Amy E. Duarte** of 31A School St., the daughter of Richard and Linda Duarte, was awarded a bachelor of science degree, cum laude, at the school's May 24 commencement ceremony.

Duarte majored in human development and family studies with an individualized professionalized minor in children's health. Duarte is currently a master's degree student at Lesley University, majoring in creative arts and learning.

AHS neighbor proposes traffic solution

■ MORAINE STREET

Continued from page 15

projects, he said, and the idea would have to please Town Meeting voters.

"People are going to look at it in terms of how it would benefit them. Do we need it? Do we need it now? These are some of the questions that have to be answered," Petkus said.

When Planning Director Steve Colyer first saw a copy of the plan, he immediately pointed out the wetlands protruding into the land Burdeau is willing to give the town. Colyer said about one-third of the land could not be used for parking and any plan would require the Conservation Commission's approval.

But Colyer adds that several parking spaces, maybe even 50, physically could be created, depending on the typography of the ground.

Colyer said the plan also allows about 10 feet between Moraine Street and the alternate route.

A car traveling in a southwesterly direction (at right), toward Red Spring Road and away from Andover High, tries to navigate between the lines of cars parked on both sides of Moraine Street. A proposed land swap would create a new road parallel to Moraine Street, relieving congestion.

"They would be removing a significant number of trees that right now serve as a pretty good buffer. The street might be clear, but you are still going to be looking at a big line of cars.

The plan also appears to interfere with right field at one of the baseball diamonds.

"This is the first I'm seeing the plan, and I'm raising issues with it," said Colyer. "They (Moraine Street residents) do have problems out there. No doubt about it. This is a place to start."

SCHOOL LUNCH MENUS

Here's what's for lunch in the Andover public schools next week, June 21-23:

Elementary schools

Monday: Chicken nuggets with potato puffs, fruit, veggie and milk.

Tuesday: Cold cut sub with pasta salad, tuna sub with pasta salad, fruit and milk.

Wednesday: Early dismissal – Summer vacation begins.

Doherty Middle School

Monday: Chef's choice, nachos with taco meat and cheese, baked chicken nuggets, fruit, veggie and milk.

Tuesday: Tuna sub with pasta salad, cold cut sub with pasta salad, fruit, veggie and milk.

Wednesday: Early dismissal – Summer vacation begins.

Secondary schools

Monday: Rotini and meat sauce, stuffed crust pizza, fruit, veggie and milk.

Tuesday: Tuna sub with pasta sub, cold cut sub with pasta salad, fruit and milk.

Wednesday: Early dismissal – Summer vacation begins.

For prices or other information about lunches, call Karen Pappa, food services director, at 978-623-8622.

CLEARANCE SALE

IN-STOCK AREA RUGS
SAVE 25% OFF
OUR ALREADY LOW PRICES

500 AREA RUGS
IN-STOCK
ONE WEEK ONLY!
SALE ENDS
JUNE 26, 2004

★ VOTED BEST
CARPET STORE
ANDOVER
NORTH ANDOVER
METHUEN
LAWRENCE

albrite carpets
Serving You Since 1931
Your Abbey Carpet® Store
978-682-7651
www.albrite.flooringcenter.com
73 Years In Business and Still Bringing You The Best Products & Service
Route 114 at Route 495, Lawrence and North Andover Line
Showroom Hours
Mon & Wed 8-5pm
Tues, Thurs, Fri 8-8pm
Saturday 8:30-3:00pm
20% OFF
CASH & CARRY CLEANING
Cleaning Hours
Mon thru Fri 8-4pm
Saturday 8:30-3:00pm

Experienced SAT Tutor available for coaching in old and new SAT. Flexible hours. Call 978-500-5291

Learn Spanish / Improve your Spanish*
Certified Spanish Teacher (K-12) willing to tutor all ages. Flexible hours. Call Elizabeth at 978-500-5291
*Will also tutor English writing skills / mechanics.

SOCCER
Please donate your used clean soccer cleats
WEST MIDDLE SCHOOL
Parking Lot
Sat., June 18th
10:00 -12 NOON
(Coincides with Andover's computer recycling)
Questions or alternative pick up call Elizabeth Eagan
978 • 688 •1499

Take your pic!

with EAGLE SNAPS
IF YOUR BUSINESS, ORGANIZATION, CHILD, OR FAMILY WAS FEATURED in one of our newspapers, you can now order 8.5" x11" digital reproductions of the photograph for just $19.95 (postage and MA tax additional). Copies of the same print are $9.95.
For your copy, call Pat Beats at
1-866-927-7627 (SNAP)
or email us at
snaps@eagletribune.com
Phone and fax orders must be paid by credit card
ANDOVER TOWNSMAN · DERRY NEWS · TOWN CROSSINGS · WEEKENDER · HAVERHILL GAZETTE
Eagle-Tribune Publishing Company

Sports

AHS ROUNDUP

Spring varsity season gives way to summer

Girls lacrosse, girls tennis and baseball teams fade against MIAA Tournament favorites

By Rick Harrison

ANDOVER HIGH DID NOT PRODUCE any North Sectional champions this spring, but the girls lacrosse, girls tennis and baseball teams all reached the MIAA Tournament semifinals before bowing out with tough losses in very competitive games/matches against favored opponents.

The girls lax and baseball squads lost close decisions to top seed Peabody, 10-7 and 3-2 respectively, while girls tennis was nudged 3-2 by Concord-Carlisle.

The final overall won-lost record for the nine AHS varsity sports teams this spring, eight with winning records and the ninth at .500, was 117-43.

Girls tennis finished 21-1, baseball 17-6, boys tennis 16-2, girls lacrosse 16-5, softball 14-7, boys lacrosse 11-8, boys volleyball 11-11, girls track 6-1 and boys track 5-2.

Both tennis teams won Merrimack Valley Conference titles outright while baseball, softball and boys lacrosse shared MVC division championships.

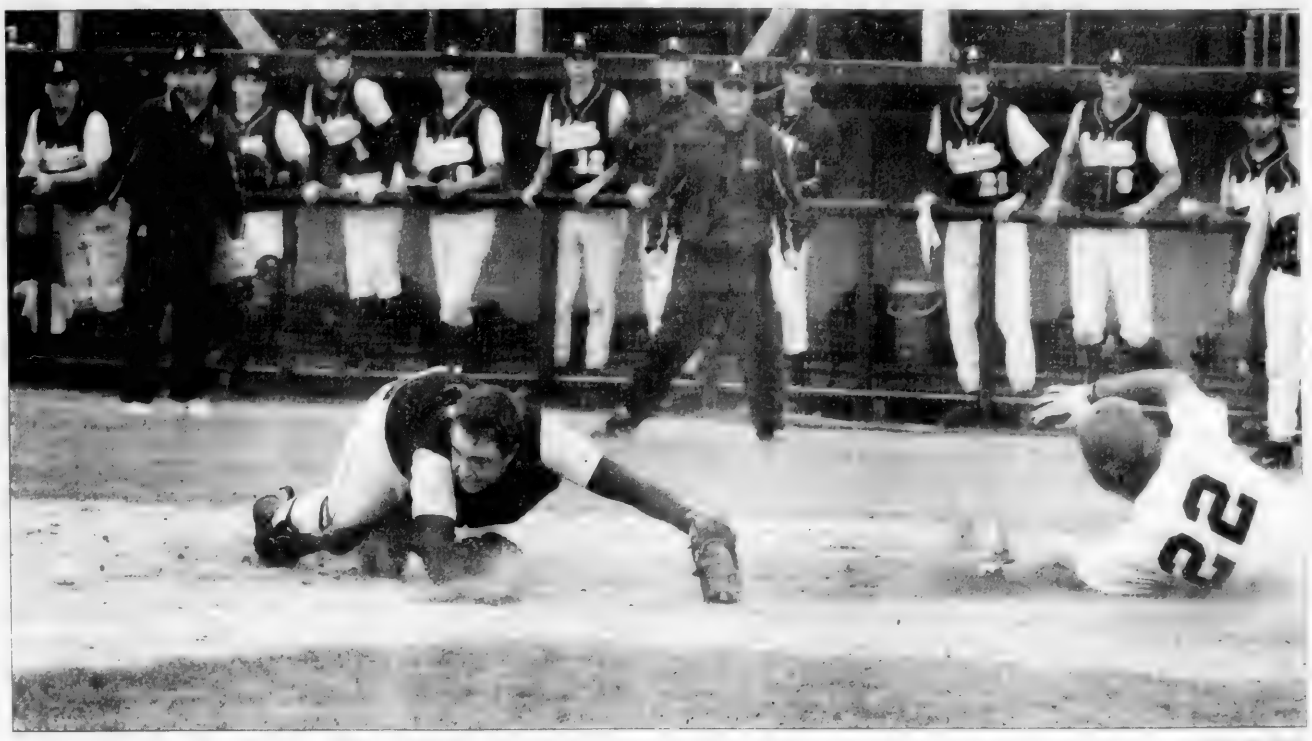

Andover catcher Ryan Shepard is unable to handle the throw as Peabody's Michael Jackson slides into home to score the winning run in North Sectional Semifinals Division 1 baseball game last Thursday, June 10. Peabody defeated Andover 3-2.

BASEBALL

It's been a week since the Andover High varsity baseball team came so very close to advancing to the MIAA Division 1 North Tournament championship game.

After a heartbreaking last-inning 3-2 loss to North champ Peabody in the division semifinals at Lowell's Stoklosa/Alumni Field, the most oft-asked question is can head coach Ken Maglio's Golden Warriors duplicate or surpass this year's 17-6 record next spring.

With three of the top five pitchers eligible to return, along with four of the nine starters in the field, the definite answer is "maybe."

Lefty hurlers Patrick Bateson and Dan Godefroi, along with Peter Burke-Wallace, will form a strong nucleus on the mound in the spring of 2005.

Godefroi doubles as a front-line outfielder, and was the team's top hitter for average at .451, while first baseman Matt Hogan and the keystone combo of shortstop Paul Malaguti and Matt Iorio are also underclassmen.

Sure to be missed from Andover's most successful baseball team in several years are top pitcher Kyle Ahern (6-2, 1.59 ERA) and other graduated seniors Jarrett Mackin, third baseman Brian Buckley, catcher Ryan Shepard, DH Joel Keefe, outfielder Alex Foley and pitcher Jon Volinski.

Mackin, Buckley, Keefe and Shepard were also four of the top five batters in the order.

The MVC 1 co-champs had a spectacular year offensively, scoring 34 runs in three tourney games (11.3 average) and 202 runs overall in 23 games (8.8 per game).

Eighteen times the locals scored six or more runs, and they allowed 114 runs.

After edging Andover, Peabody won the North championship with a 6-3 victory over Billerica in the title game at LeLacheur Park in Lowell.

MIAA TOURNAMENT
DIVISION 1 NORTH
SEMIFINAL ROUND
Peabody 3
Andover 2

"This game was everything we expected," said coach Maglio. "We were facing the top pitcher in the state (Chicago Cubs' draftee Ryan Moorer), and we knew we had to manufacture runs and play solid defense to have a chance to win."

The Golden Warriors did get to Moorer early, sending eight batters to the plate and scoring both their runs in the top of the first.

But the locals also let him off the hook, leaving the bases loaded, and the Tanners' ace was lights out after that.

Following a strikeout with the sacks jammed to end the first, Moorer retired seven straight batters, 11 of the next 12 and allowed only four AHS baserunners over the final eight innings while striking out nine and walking three (two in first inning).

The surprise for Andover was the poise and performance of freshman lefty pitcher Dan Godefroi, pressed into service because ace Kyle Ahern was sidelined by an injury.

Godefroi matched Moorer's six-hitter, surrendering six singles and no earned runs over 8 2/3 innings. He fanned two and didn't issue a walk.

"We needed that one big blow in the first inning to put them out of the game," said Maglio.

Godefroi, who also went 2-for-4 against Moorer, launched the first-inning rally with a one-out single to center.

Brian Buckley walked and Joel Keefe, who went 8-for-12 in the three tournament games, laced a single to left which loaded the bases.

Ryan Shepard beat out an infield hit to short, rescuing Godefroi, and a two-out walk to Matt Hogan forced home the second run.

Moorer then settled down and handcuffed the Golden Warriors the rest of the way.

Only two more runners reached second base for AHS, Anthony Perry in the seventh (bunt single, stolen base) and Paul Malaguti who led the ninth with a walk and was bunted into scoring position by Hogan.

Peabody, meanwhile, chipped away with a pair of unearned runs in the third and fourth.

After retiring the first six batters he faced, Godefroi gave up a pair of scratch hits to open the third.

After two fielder's choice grounders, the second of which led to an error and allowed a Peabody runner to reach third, catcher Mike Small's sac-fly put the Tanners on the board.

In the fourth Mike Bettano was safe on a fielder's choice, Mike Jackson (3-for-4) singled and Bettano raced home with the tying run on an error.

After working out of a mini-jam in the fifth, when Peabody put two aboard with one out on a pair of singles, Godefroi bore down and like Moorer got stronger as the game progressed.

From the fifth to the fateful ninth inning he retired 12 straight batters, before the pesky Jackson singled to center and stole second.

With two outs — and Jackson moving on contact — an infield popup was dropped. The ball was scooped but the desperation one-hop toss to catcher Shepard was too late to stop the winning run from crossing.

"At times we played excellent in the field, with several outstanding stops, but we also had the costly errors that let them back in the game," noted Maglio.

"We were hoping to get to their No. 2 pitcher. Moorer had thrown over 100 pitches after seven innings (134 for game). If we could have gotten to their bullpen I believe our bats would have come alive.

"We did have opportunities," continued Maglio, "and I believe we outplayed them although the score doesn't indicate that.

"Godefroi was unbelievable. He had command of all his pitches and he kept the Peabody hitters off balance the whole game. For a freshman to perform like that in a game of that magnitude was really impressive.

"Our kids played their hearts out," added Maglio. "They played hard every inning of every game and never gave up.

"It was a great year. The seniors were a very dedicated group. They led by example and picked everyone up all season."

Maglio credited the overall atmosphere and positive attitude surrounding the team for the Golden Warriors' success.

"After a couple of tough years we turned our program back to where we are most familiar — battling for league and tournament titles.

"I can't say enough about the captains, Brian Buckley and Ryan Shepard, and the seasons Joel Keefe, Jarrett Mackin, Anthony Perry, Alex Foley, Jonnie Volinski, Patrick Bateson and Kyle Ahern had on and off the field.

"Our practices were fun and tough at the same time. I will always remember this group of young men and what they accomplished," noted Maglio.

QUARTERFINAL ROUND
Andover 15
Arlington 6

Joel Keefe had a monstrous career day for the Golden Warriors, going 4-for-6 with two triples, a double and a possible single-game school record eight RBI. He also walked twice, once intentionally, and scored two runs.

Ryan Shepard was close behind with 4-for-5, including a near-cycle single, double and triple, and he drove in four runs.

AHS snapped a 4-4 tie with three runs in the bottom of the second, and then added four more in the fourth, two in the fifth and two in the eighth.

In a four-run first the top four hitters reached safely as Jarrett Mackin singled to center, Dan Godefroi and Brian Buckley drew consecutive walks to load the bases, and Keefe cleared them with a three-run triple to center. Ryan Shepard rescued Keefe with a sac-fly.

After Arlington scored four runs in the top of the second, Andover countered with three in the home half which included infield hits by Anthony Perry and Mackin, a walk to Keefe and two-run double by Shepard.

The winners batted around in the fourth, scoring four runs on singles by Godefroi and Buckley, a two-run triple by Keefe and triple by Shepard.

In the fifth consecutive singles by Godefroi, Buckley, Keefe and Shepard accounted for two runs to boost the lead to 13-5.

With two outs in the eighth, Mackin was hit by a pitch, Godefroi singled to left, Brian Buckley walked and Keefe belted a two-run double to center.

Godefroi joined Keefe and Shepard with four hits, and he also scored four runs, while Mackin and Buckley both drilled two hits and scored three times.

Patrick Bateson improved to 5-1 on the mound, including 2-0 in the tourney, pitching nine innings for the first time and finishing with a complete-game six-hitter.

Continued on page 18

Water Garden Tour
The Spade and Trowel Garden Club of Andover
is sponsoring a Water Garden Tour of Andover area water gardens on Saturday, **June 19 from 10:00 to 4:00**, *rain or shine.*
Advance tickets are **$15**- and are available from any garden club member, the Andover Bookstore or by calling Lorraine at **(978) 475-6090.**
Tickets the day of the tour are **$20**- and are available outside West Parish Church in Andover.
PLANT SALE; as well as complimentary refreshments at one of the homes on the tour.

Your Dental Health
by Richard D. Hopgood, D.M.D., F.A.G.D.

FEAR NOT!
More than an estimated 20 million Americans experience dental fear when visiting the dentist. This fear encompasses everything from moderate dental anxiety to odontophobia - major fear of all things dental. The key to overcoming this fear is to work with a dentist who is patient and sufficiently sympathetic to effectively address your situation. Dentist and patient must establish a trusting relationship in which the dentist explains all procedures in great detail and works no faster than the patient wishes. The first appointment(s) can be entirely devoted to sharing experiences and information. If necessary, the dentist can introduce inhalation, oral, or intravenous sedation to calm the patient's nerves during procedures.
What's your reason for waiting so long between dental appointments? Fear? Cost? Time? At **296 Lowell Street (Rt 133)**, we will do everything possible to ensure that your visits to us will be as comfortable and pleasant as possible. Our patients are the only reason we are here, and our sole aim is to provide them with gentle, compassionate dental care of the highest quality. Remember, nothing is more important than regular dental checkups. They save you time and money in the long run. **PH: 978-475-2431.**
P.S. A recent study found that administering a tranquilizer drug to highly anxious patients in order to facilitate dental surgery was 99 percent effective.

INGROUND and ABOVE GROUND POOLS
INSTALLATION and REPLACEMENT LINERS OUR SPECIALTY
Guaranteed Lowest Prices...Always!
Coleman Spas
Getting into Hot Water has never been so fun!
Coleman Spas $3499
A Pool Table is a Lifetime Investment. Be Sure You're Buying Quality
We cannot be undersold on any advertised Consumer Product
All In-Stock Patio Furniture at LOW Discount Prices
FEATURING: • TELESCOPE • WINSTON • TROPITONE • HOMECREST • ALL WEATHER WICKER BY: LLOYD FLANDERS • HANAMINT • LANE VENTURE • VINYARD • BROWN JORDAN INTERNATIONAL • CAST ALUMINUM BY: OUTDOOR LIFESTYLE • IMOLLA • CAST CLASSICS • HANAMINT
WE ALSO HAVE: TEAK BY: KINGSLEY-BATE • GLOSTER • ROCKWOOD • HAMMOCKS AND STANDS • OLYMPIA LIGHTING • REPLACEMENT CUSHIONS • STOTTER TABLEWARE • DUCANE GAS GRILLS
Lane • Lloyd Flanders
DOME HOCKEY • GAME TABLES • AIR HOCKEY • FOOSE BALL • PING PONG • SWIMMING POOLS • SPAS • PATIO FURNITURE • DUCANE GAS GRILLS • BILLIARD TABLES & BAR STOOLS ON DISPLAY
AL...
Bemister's POOL & PATIO
It's Worth the Trip.
FAMILY OWNED & OPERATED SINCE 1942
www.bemisters.com
SALEM, N.H. [illegible]
HAMPTON, N.H. (603) 929-4447
HUDSON, N.H. (603) 889-1516
Guaranteed Lowest Prices...Always!

Enjoy the summer along with a
Cool $450 Cash Rebate
Enjoy super quiet, high efficiency central air conditioning in Andover and learn how you can receive $450 cash back. Call today for your free estimate.
You must purchase a qualifying high efficiency system.
LENNOX
Ask about Climate Zone's 100% Satisfaction Guarantee!
Financing available. No payments, no interest for one year on all qualified LENNOX heating and cooling systems.*
Climate Zone
A three-generation commitment to detail
38 Middlesex Street • Bradford, MA 01835
978-372-2232 • Fax [illegible]
www.climatezone.biz • info@climatezone.biz

AHS Roundup

AHS BASEBALL

2004 STATISTICS
Batting Leaders
(Final)

	AB	R	H	Ave.
Dan Godefroi	71	29	32	.451
Brian Buckley	82	26	34.	.415
Ryan Shepard	74	25	30	.405
Joel Keefe	77	27	31	.403
Jarrett Mackin	83	23	32	.386
Matt Iorio	60	20	21	.350
Paul Malaguti	72	19	25	.347
Matt Hogan	65	12	22	.339
Anthony Perry	56	14	19	.339

Doubles: Shepard 8, Keefe 7, Godefroi 7, Buckley 5, Perry 4, Hogan 3, Mackin 3.
Triples: Keefe 5, Perry 2, Shepard 2, Mackin 1, Malaguti 1, Hogan 1.
HR: Malaguti 2, Mackin 1, Shepard 1.
RBI: Shepard 31, Keefe 28, Buckley 27, Hogan 20, Malaguti 17, Mackin 16.
Stolen Bases: Mackin 12, Buckley 9, Iorio 6, Malaguti 5.

Pitching Leaders
(Final)

	IP	H	R	ER	BB	SO	W	L	ERA
Kyle Ahern	48.1	33	20	11	34	45	6	2	1.59
Patrick Bateson	53.2	50	45	28	29	54	5	1	3.66
Dan Godefroi	32.2	29	20	8	4	14	3	2	1.72
Jon Volinski	17.1	16	15	10	9	20	2	0	4.04

Saves: Volinski 2

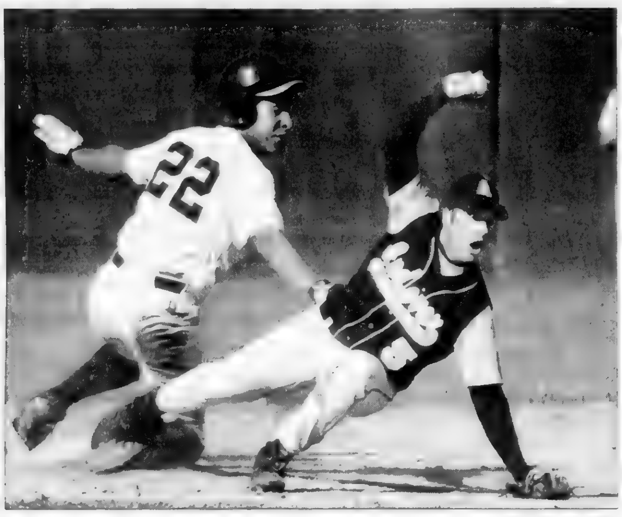

Andover's second baseman, Matt Iorio, can't believe the call as Peabody's Michael Jackson (No. 22) is called safe at second in the North Sectional Semifinals Division 1 baseball game. Peabody defeated Andover 3-2 last Thursday, June 10.

■ AHS BASEBALL
Continued from page 17

AHS final statistics

The Golden Warriors had some very impressive statistics this spring, topped by the fact all nine regular starters batted .321 or higher, with four over the .400 mark. [*See box at left.*]

TRACK & FIELD

Andover High girls track and field standouts Brittany Moriarty and Felicia Thompson capped memorable 2004 spring seasons by competing at the 59th New England Interscholastic Outdoor Championship Meet held at Plymouth South High.

The talented junior-class pair had placed first in the 800 meters and discus, respectively, at the Eastern Mass. Division 1 Meet before both took second place at the All-State Meet.

Moriarty also established a new school record for the half-mile at the Merrimack Valley Conference Championships, and then broke the 27-year-old mark twice more at the EMass. and All-States.

Continuing with the big-meet trend of matching one another, both Lady Warriors finished eighth at the New Englands.

Moriarty's 2:19.24 clocking in the 800 was less than a half-second behind fifth-place finisher Lisa Hartung of Mt. Blue School in Maine, but well back of winner Mary Heitkamp of Fair Haven, Vermont who crossed in 2:12.14 to win the race by more than three seconds.

Moriarty was the third Massachusetts finisher in a 27-runner field.

Thompson uncorked a top discus toss of 115'8," third among Massachusetts competitors and third among underclassmen in a field of 32 throwers.

Had Thompson equaled her All-State Meet career-best toss of 126'1" she would have nailed down second place behind winner Jamie Kilis of Connecticut who unloaded a 130'2" throw.

The Andover boys also had a 4x800 meter relay team competing and junior Jimmy Muller, senior Capt. Ryan Durkin, junior Matt Malloy and sophomore Ben Ossof finished in 13th place with an 8:17.0 clocking.

There were no team scores kept at the New Englands, which drew elite qualifying athletes from the six-state region of Vermont, New Hampshire, Maine, Massachusetts, Rhode Island and Connecticut.

GIRLS LACROSSE

Andover High rookie girls lacrosse coach Emily Frey is already looking forward to next year.

"It's going to be fabulous," said Frey. "We'll have depth and a kids that play with a lot of heart. Andover is going to be a definite (state title) threat again.

"One of the reasons for our success this spring was team chemistry — and that won't change. We lose nine seniors but there are a dozen other veterans eligible to return."

Frey's comments came shortly after the Lady Warriors were ousted from the MIAA North Tournament, just three wins shy of a state title, with a 10-7 loss to then-undefeated top seed and host Peabody.

The setback left the locals with a final overall record of 16-5, including earlier tourney wins over Weston (10-5) and North Andover (14-11).

All five AHS losses were by four goals or less.

"It was a season to be proud of," said Frey. "It's the farthest Andover girls lacrosse has gone in the tournament. That's after we graduated 11 seniors and everyone thought we'd be much weaker than last year.

"These kids have memories that go beyond the games. Sure we were frustrated after losing (to Peabody). It was a bittersweet end for the seniors. An excellent season with a tough final loss.

"But we can't be too upset," said Frey. "There were no tears on the bus ride home."

There was, however, a post-game pool party at freshman Lindsay Hegarty's home.

Team banquet

The team banquet is next Monday, June 21 at Andover Country Club.

Several awards, including team MVP, will be presented and the 2005 captains will be named.

MIAA Tournament
North Division
Semifinal Round
Peabody 10
Andover 7

The locals stayed close throughout the game, tying the score several times, but they could never quite take control in the 90-degree heat.

"Peabody was very beatable," said Frey. "They were undefeated — and you always want to knock off those teams. But, for reasons I can't explain, we weren't up to snuff. We just didn't have it.

"Peabody came out of the gate on fire and we didn't respond. We looked tired and flat. We were frantic and disorganized — and that's not the way we played all season."

Junior defense-wing Kate Nichols scored three goals for Andover, while Maggie Lamond added a pair and one assist.

Adrienne Shea scored after a length-of-the-field run. She took the ball in front of the AHS net and didn't stop until depositing a shot behind the Tanners' goaltender.

Capt. Stephanie Sweeney delivered a goal and assist, while sophomore Casey Salois and Capt. Ali McCoy had an assist each.

Lady Warriors' sophomore goalie Elissa Slovin made five saves.

Peabody led 5-4 at the half and scored the final three goals of the game to break a 7-7 tie.

"We were always tied or a goal behind," said coach Frey. "If we had played like we're capable we could have creamed them."

The end of the tourney road came at the next stop for the Tanners, who were creamed 19-10 by No. 2 seed Framingham (22-1) in the North final.

GIRLS TENNIS

The Andover High girls tennis team did not go down without an impressive fight.

Undefeated but still considered a slight underdog entering their MIAA Division 1 North Tournament semifinal round match against Concord-Carlisle, the Lady Warriors threw a huge scare into the Dual County League co-champs before dropping a 3-2 decision in blistering heat at the AHS courts.

"Based on the respective leagues, and how players did at the individual tournament, Concord-Carlisle had to be confident," said Andover first-year coach David Hughes. "I'm pretty sure we surprised them. This was more of a fight than they expected.

"I'm thrilled at how well we played at each position. With a bit of luck we could have won the match. Our girls should have no regrets."

The Merrimack Valley Conference Division 1 champs finished the season 21-1 overall, dropping only four points all spring.

Continued on page 19

BUSINESS CONNECTION

The UPS Store
• Packaging • Shipping • Copies
• Faxes • Color Copies
• Street Address Mail Boxes
9 Bartlet St. Tel. 978-470-2001
ANDOVER FAX 978-470-1960

ROBERT E. SCOTT LANDSCAPING
• Water Gardens • Streams & Ponds
• Bobcat Work • Design Work
• Retaining Walls • Stone Work
• Brick Walkways
Lawn Maintenance & New Lawns
All Phases of Tree Work
978-851-6183

ANDOVER HOCKEY SHOP
Shawsheen Square 978-475-7474
• ALL SPORTS •
TEAM SUPPLIES
Hours 10-6 Daily Sat. 9-5

Frames Unlimited
You name it ... we'll frame it.
CLOSED SUNDAY AND MONDAY
Shawsheen Plaza, ANDOVER 978-470-0432

Andover Coach
— Specializing in:
AIRPORT SERVICE
Servicing Logan & Manchester Airports
Toll FREE 1-877-557-6527

Chez Pierre SALON
63 Park Street Village, Andover Massachusetts
978.470.1544
chezpierresalon@aol.com

GRAND OPENING!
Tran Tran Nails
Professional Nail Care
Walk-ins Welcome
$5 OFF Pedicure
$3 OFF Manicure
With this coupon • Expires 4/29/04
New Clients Only
91 Main Street Andover • 978-475-

DRISCOLL'S PACKAGE STORE
- Since 1936 -
FINE WINES, DOMESTIC & IMPORTED BEER & SPIRITS.
WE DELIVER · 978-475-1004
Corner of Bartlet & Barnard Sts

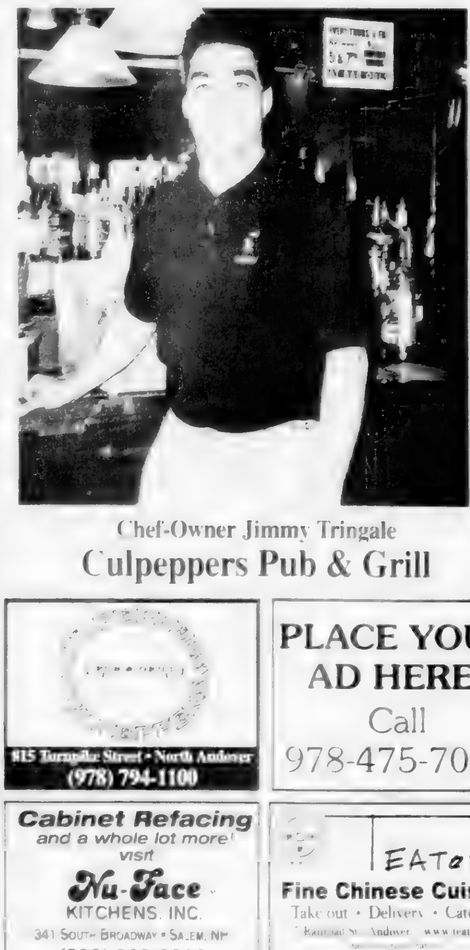

Chef-Owner Jimmy Tringale
Culpeppers Pub & Grill

Culpeppers Pub & Grill is the real thing. Patrons can choose from its generous offering of 12 beers on tap and 12 kinds of bottled beer, as well as mixed drinks. The extensive menu includes an impressive selection of specialties from the grill and smoker, and a lot more, all at reasonable prices. Customers can enjoy the sociability of the bar or the privacy of a table. The pub also has Keno, a pool table, and a 52-inch TV tuned to sports for the enjoyment of its customers.

Located over the Willows Racquet Club on Rte. 114, **Culpeppers** has been a North Andover institution for over 17 years. Jimmy Tringale has owned and operated the restaurant for 6 years now. With over 12 years of experience in the food and beverage business, Jimmy loves to develop new specialties. He now offers pulled pork, smoked half chicken, and baby back ribs, all cooked to perfection in his smoker. His recently introduced Fajitas continue to be a huge hit. The number one seller at **Culpeppers** is the 8 oz charbroiled burger prepared from fresh lean ground beef with a variety of mouthwatering garnishes. The charbroiled steak tips and chicken, are prepared in a variety of styles. Also, 5 sauteed veal dishes are offered every week. The menu includes lighter fare such as pasta dishes, sandwiches,wraps, soups, and salads. The chefs have a delicate touch with the seafood, whether preparing scallops, haddock, or a choice piece of tuna, salmon, or swordfish. The appetizers are in a class by themselves with 25-cent buffalo wings a big attraction at the bar from 5-7 p.m. on Thursday and Friday.

Culpeppers is available for private functions and provides in-house catering. Full menu take out is available.

Culpeppers Pub & Grill is located at 815 Turnpike St. (Rte. 114), North Andover, above the Willows Racquet Club, with an outside entrance. Hours are Mon 3 p.m-midnight. Tuesday - Saturday 11 a.m.- midnight, closed Sunday, telephone 978- 794-1100

MAIN LINE CREAMERY
Featuring...
HOMEMADE ICE CREAM
Soft Serve • Smoothies • Quarts
Cakes • Pies and Much More!
100 School Street Andover
Across from Depot Pizza

Shawsheen Village Liquors
2-4 Poor Street, Andover
978-475-3636
www.shawsheenliquors.com

AGGANIS DRIVING SCHOOL
Now Open
26 Chestnut Street, Suite 1(
Next class begins May 3-May 14
Open 24 hours a day, 7 days a week at
www.agganis.com

815 Turnpike Street • North Andover
(978) 794-1100

PLACE YOUR AD HERE!
Call
978-475-7000

YOKOHAMA
JAPANESE STEAKHOUSE
• SUSHI & SASHIMI • KOREAN & JAPANESE CUISINE
• TEPPAN YAKI TABLE
313 S. Broadway (Rte. 28) Lawrence
978-689-4047
Parking Lot Available

Lasting Impressions Picture Framing
High Quality Custom Framing
The Cotton Weaving House
181 Canal Street
Lawrence, MA 01840
978.688.1544

New England GUTTER KINGS
978-475-4936
Seamless Gutter Installation, Cleaning & Repair
Free Estimates

ANNIE'S NANNIES
A Domestic Services Agency
Catering To The Andover Community
E-Mail: sueac7@yahoo•com
No. Andover 978-683-6081

Cabinet Refacing
and a whole lot more!
visit
Nu-Face KITCHENS, INC.
341 South Broadway • Salem, NH
(800) 603-2814
Since 1985 www.nufacekitchens.com

EATONE
Fine Chinese Cuisine
Take out • Delivery • Catering
978-623-8102 · 978-623-8103
★ SO FAST AND SO GOOD ★

ADDISON TRAVEL
If Experience Counts... Call US!
24 Chestnut St. (Corner of Main) Andover, Ma
978-475-7872

INDEPENDENT TIRE, INC.
"I'm looking forward to servicing all of your tire and front end alignment needs!"
Mary Sullivan-Scammon
Mon-Fri. 8-5 Sat 8-12
In the Schlott Building
341 Merrimack St., Lawrence (978) 689-3900

Andover School of Ballet
Classical Ballet - Pointe - PreBallet
Jazz + Tap - Lyrical - Hip-Hop
Modern Dance - Stretch N Tone - Mommy & Me
Classes for Children and Adults
Summer programs available
978-475-5919

OVER 60 YEARS IN THE BUSINESS
Columbia AUTO SEAT COVERS
ANTIQUE INTERIOR RESTORATION
165 So. Broadway, Lawrence
978-683-2205 978-683-8408

MAIN STREET Mobil
Brake & Suspension Specialists
Car Care Network
Gas & Diesel Available 24 Hours A Day
14 N. Main St. Andover 978-475-2566

RADON DIAGNOSTIC SERVICES
Specialists since 1988
EPA/NEHA Certified
2000 Homes Fixed
Free Estimates
Guaranteed Results
978-475-1977

PLACE YOUR AD HERE!
Call
978-475-7000

Creative Upholstery & Furniture
Residential & Commercial
Italian Furniture
Upholstered in your choice of fabric.
Chaise Lounge · Love Seats · Chairs · Sofas
Headboards · Cornices · Foam Replacement Cushions
FREE Shop At Home 978-688-1731

OVER 55 YEARS IN THE BUSINESS
F.P. REILLY & SONS
• SEPTIC SYSTEM INSTALLATION, REPAIRS and INSPECTION (TITLE 5, DEP Approved)
• HOT TOPPING • OIL TANK REMOVAL
• WET BASEMENT CONTROL • EXCAVATION
• SWEEPING • WATER & SEWER INSTALLATION
978-475-1237

AHS Roundup

■ GIRLS TENNIS

Continued from page 18

Earlier tournament wins were recorded over Gloucester (5-0) and Reading (4-1).

"It was a transitional year," said Hughes. "It always takes time to get used to a new coach and his style.

"I'm really looking forward to next year. There is a good chance the league scheduling format will change to open the way for us to play a few non-league matches. That would offer us a chance at a more competitive schedule — which would help when the tournament rolls around."

MIAA Tournament
Division 1 North
Semifinal Round
Concord-Carlisle 3
Andover 2

"Our plan – our hope – was to win a singles match and sweep doubles," said coach Hughes. "But it didn't quite happen that way."

The AHS victories came from junior Christie Spang at third singles, and from No. 2 doubles Jodi Richard and senior Capt. Brittany Roy.

Spang stopped previously-undefeated C-C freshman Amanda Arthur 6-3, 6-4, while Richard and Roy battled past the Patriots' Meghan Shelzi and Helena Terajewitz 6-4, 7-5.

Richard and Roy were down 5-2 in the second set before winning the last five games to clinch the match.

"It was great to see Brittany end her Andover tennis career with a big win," said Hughes.

Roy, the top skier on the AHS girls alpine team, broke her collarbone in a non-school meet just prior to the All-State Downhill Championships last February and spent much of the tennis season recuperating-/rehabbing.

"It took Brittany awhile to get back in the lineup – and mentally it was tough to sit and watch," said Hughes.

□□□

C-C's No. 1 singles, undefeated Shavani Dave (21-0) who is considered the best player in the state, had her hands full with the heat and two-time MVC Player of the Year Marsha Mogilevich.

"Without doubt Marsha gave her the toughest match she had all season," said Hughes. "No one had challenged Shavani all season. She even won the North Sectional final easily (6-1, 6-1).

Mogilevich had beaten Dave several years ago in USTA competition, before the C-C junior became virtually untouchable in high school.

This match stayed on serve most of the way with Dave eventually winning 7-5, 6-[illegible]

Dave came close to not finishing the match, however, as she suffered from dehydration in the searing heat and cramped up in the second set.

"If it had gone to a third set Shavani probably wouldn't have been able to continue," admitted Patriots' coach Adam Pritchard.

The C-C player collapsed after the match and required medical attention, being taken to Lawrence General Hospital by ambulance where she was treated and released that evening.

"She (Dave) is very tough mentally," said Hughes. "To stick it out under those conditions is impressive."

C-C second singles Kelsey Stone (22-1 record) battled hard on the way to a 6-4, 6-4 triumph over Hannah Zarkar.

Patriots' first doubles Daniella Granato and freshman Tasha Stone (18-2), who reached the North Sectional Individual Tournament final while knocking off two Andover teams along the way, won a pivotal first set tiebreaker on the way to a 7-6, 6-4 decision over Gui Almada and freshman Caroline Koch.

The marathon tiebreaker went to the C-C pair, 13-11.

"Gui and Caroline had several set points but couldn't quite close it out," said Hughes. "I don't think it affected them because the second set was very competitive as well."

After barely escaping with the win at Andover, Concord-Carlisle went on to destroy fellow DCL [illegible] team Newton South, 5-0, in the North title match.

Earlier this week the Patriots remained on a campaign by whitewashing [illegible] South titlist [illegible] in the state semifinals.

C-C [illegible] Western Mass [illegible] [illegible]

"We [illegible] the remaining [illegible] and [illegible] the North champ and have a very good [illegible] the state title," said Hughes.

Senior starters

Senior starters who have graduated are Marsha Mogilevich, Gui Almada and Brittany Roy.

Mogilevich is headed to Duke, Roy will attend Quinnipiac where she will likely join the ski team, and exchange student Almada is headed back to her homeland of Argentina.

Russo visits

Former AHS girls tennis coach Tony Russo, who retired to Florida last year after 16 seasons, is back up north and attended the C-C match.

He spoke with many of the players and wished them luck.

Perkins in Shriners All-Star Classic

Andover High two-way football lineman Phil Perkins will play in the 26th annual Shriners All-Star Classic scheduled for tomorrow night (Friday) at UMass Lowell's Cushing Field in Lowell (7 p.m.).

Proceeds from the game benefit Shriners Hospitals for Children across the country (specializing in the treatment of burn victims).

Practice sessions have been held for the past 10 days, and the Shriners Banquet was last night at Lantana's Restaurant in Randolph.

Perkins was also at Lantana's last month for the All-State Team Banquet.

Sports Talk

By Rick Harrison

This column, compiled from information supplied by the colleges or by friends and relatives of the student-athletes, youth standouts and coaches involved, is published periodically in the Townsman. Information may be mailed to the office at 33 Chestnut St., Andover, 01810; or faxed to 978-470-2819.

□□□

Four student/athletes from Andover are among those named to the 2003-2004 Assumption College honor roll for the fall, winter or spring semester.

The quartet consists of freshman **Steve Seero** (men's lacrosse/spring), sophomore **Megan Pinksten** (women's basketball/winter), senior **Vin Montalbano** (men's ice hockey/winter) and freshman **Christine Sullivan** (women's volleyball/fall).

Seero and Pinksten are Andover High graduates, Montalbano graduated from Avon Old Farms in Connecticut and Sullivan from Central Catholic.

To be eligible the student/athlete must maintain a grade point average (GPA) of 3.0 or higher.

Pinksten and Montalbano received Director's Citations by posting a GPA of 3.5 or higher, and Montalbano graduated cum laude.

Pinksten helped the hoop squad achieve the third highest cumulative point average among all Assumption teams (3.19), while Sullivan and her volleyball mates were a close fourth (3.18).

□□□

Sam Clark of Andover helped lead Lightning Baseball to a 4-0 record in the opening round of pool play at the New England AAU Region Tournament.

Lightning defeated the New Hampshire Grizzlies from Milford, N.H. (14-4), the Hudson Hawks (18-1), the New Hampshire BoSox from Manchester, N.H. (10-0) and Team New England from Andover (7-1).

With the four convincing wins Lightning Baseball, the defending AAU 13-under division Massachusetts State Champions, extended their perfect 2004 record to 26-0 as the top seed heading into the second round of pool play.

On the mound, Clark pitched a one-hit shutout and struck out five to earn the win over the BoSox.

At the plate he went 5-for-11 in the four games, with two doubles, four RBI and five runs scored.

DRISCOLL'S PACKAGE STORE
5 Bartlet Street • Andover, MA • (978) 475-1004
Open Mon.–Sat. 9 am to 10 pm • Sun. 12-8 pm
OVER 500 WINES!
SPRING SPECIALS
Kenwood Pinot Noir *or*
Kenwood Chardonnay
. . . . $10.99 / 2 *for* $20
Sebastiani Cabernet *or*
Sebastiani Merlot . . . . .
Now just $11.99 !
Save $3 off regular price!

"Banking The Way It Used To Be!"
Southern New Hampshire Bank

ALUMINUM AGE, Inc.
170 Main Street, No. Reading, MA
OVER 40 YEARS
HARVEY WINDOWS & DOORS
Replacement Windows
DECKS & ADDITIONS
978-664-5475
978-658-8462
Licensed • Insured
Registered #101124
CertainTeed ALCOA

KONJOIAN Education Center
STUDY SKILLS
Final Exam Preparation
SPECIFIC SUBJECT AREAS
SAT, ACT Preparation
Call now for SUMMER SESSIONS
David Konjoian
978-686-5776
MA Certification

BUSINESS CONNECTION

PEKING GARDEN OF ANDOVER
OPEN KITCHEN
Chinese, Polynesian and Mandarin Cuisines
FAST FOOD & TAKE OUT
OPEN 7 DAYS A WEEK
36-36A PARK ST. ANDOVER
978-749-9919
978-749-9922

PAPER MOON
devoted to life's most celebrated occasions...
Feeling creative?
Design your own unique invitation or announcement – we'll do the rest
Specializing in:
• Wedding Invitations & Save the Date Announcements
• Birth Announcements • Party Invitations
• Personalized Stationery
• Calligraphy Services & in-house Printing
Visit our studio or call for an appointment
16 Post Office Avenue, Andover, MA • 978-474-6400

SPARKLE BOSTON
COSMETICS SKINCARE & FRAGRANCES
Twenty-Eight Chestnut Street
Andover, Massachusetts 01810
978.475.2203

Andover Tailoring
Owner - Dawn Rancourt, Fashion Designer
Quality Alterations, Repairs, Tailoring
Custom Fittings for Men, Women & Children
11 Chestnut St., Andover, MA
978-475-1447
Providing Quality Service in Andover for 25 yrs

MOOTONE
Fine Japanese Cuisine
Dine in • Take out • Delivery
15 Railroad St., Andover • www.mootone.com
978-623-8006 • 978-623-8007
* SUSHI BAR & STEAK HOUSE *

ANDOVER PHOTO
COLOR PROCESSING ENLARGEMENTS
BLACK & WHITE CUSTOM LAB
ALBUMS & FRAMES
PASSPORT PHOTOS
CDs FROM YOUR PHOTOS
DIGITAL CAMERAS
27 BARNARD STREET 978-475-1452

BODYSTEP BODYPUMP BODYFLOW
SHAPE UP!
3 months / $99
Andover Fitness Conditioning Center
5 Dundee Park, Andover, Ma 01810
978-475-2020
SPINNING...SPINNING...SPINNING

Climate Design
Heating • Cooling • Indoor Air Quality • Since 1946
Customized Total Comfort Systems
Boilers/Furnaces • Air Conditioning
New & Existing Construction
Maintenance Plans
Financing • 24 Hr. Emergency Service
MA #2497 • NH #4018
(978) 372-9999 • (800) 272-2334
Haverhill Toll Free
5 South Summer Street • Bradford
Service Experts

The William Roberts Color Group & Salon

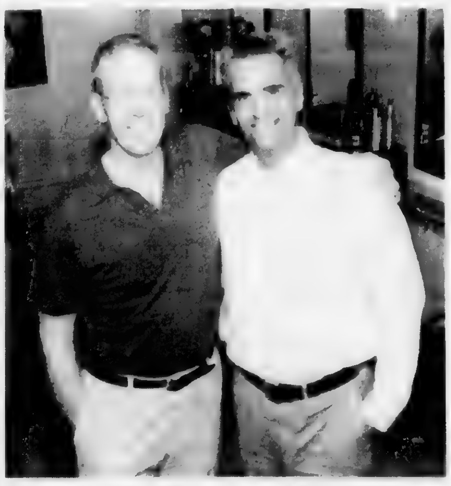

From left: Bill Leary and Bob Stabile

The William Roberts Color Group & Salon, owned by William Leary and Robert Stabile, is located at 166 North Main Street.

They offer clients expert hair coloring, color correction, hair styling and cutting, with several trained stylists to choose from, featuring Carlena Gabin who has worked on Newbury Street and Bill Leary is a color training specialist.

Bill has been coloring and styling hair for 15 years before opening his own business.

"We have a strong focus on the art of hair coloring and color correction, as well as styling and cutting. We hope to become the go to salon for all hair care needs," said Leary.

Bill Leary's mother and two sisters work with him at the salon. All are Andover residents. Bill's new salon was once the barber shop where he had his hair cut as a child.

William Roberts Color Group & Salon is located at 166 North Main Street, at the Nathan Frye House offices adjacent to Wild Oats. Their hours are Tuesday through Saturday 9 a.m.-6 p.m. and Wed. night until 7:30 p.m. For an appointment call 978-474-8900.

PLACE YOUR AD HERE!
Call
978-475-7000

William Roberts
color group & salon
166 North Main Street, Andover, MA
978-474-8900

Andover
Car Loans
Personal Loans
Home Equity Loans
Visa Cards
Checking & Debit Cards
978-475-6133
FOR ELIGIBLE MEMBERS

ANDOVER BARBER SHOP
Specializing in all men's & boy's cuts
Fades, flat tops, and regular men's cuts
Only $15.00
Straight-edge shaves, beard trims, neck shaves
Senior Discount
Tues., Wed., & Thurs. 8:30am-12pm
HAIRCUTS JUST $10.00!
17 Main Street, Andover, MA 01810
978-475-1955
Hours: Tues 8:30am-7:45pm
Wed. & Fri. 8:30am-5:45pm Thurs 8:30am-7:45pm
Sat. 8am-3:45pm (Sept.-June)

ANDOVER COLPITTS Travel
Serving Andover for 34 years
CONVENTION TRAFFIC OR CARRIBEAN BEACHES
7 night vacation - pkgs start at $840.00
978.475.8035

Philip & Ciampa Color Group
Award Winning Full Service Salon Specializing in Color
978-475-7988
28 Chestnut St. Andover, MA

Peter Orphanos
PIANO Instruction
• At my home studio: conveniently located
• Beginning & Advanced Students
• Patient & Supportive Teacher
30 Years Experience
(978) 452-4251

CLOSET CLASSICS
Of Andover
Organize Your Life
• Closets, Garages, Home Offices
• In-Home Free Estimates
• Professional Installation
• Lifetime Warranty
• Locally Owned & Operated
Call now for your free in-home estimate
Custom Storage for every part of your home at affordable prices
978-475-2433
www.ccandover.com

ANDOVER PLUMBING & HEATING
We Feature KOHLER Elegance and *also* Install Complete BATHS & KITCHENS
Repairs & Remodeling
978-475-5121 978-685-8383
978-689-9515
P. O. Box 262, Andover
Lic. No. 9983
Find Us Fast In The BELL ATLANTIC YELLOW PAGES

PLACE YOUR AD HERE!
Call
978-475-7000

ACE UPHOLSTERY
FOR ALL YOUR UPHOLSTERY NEEDS
280 Main Street
Salem, NH
(603) 894-6411

WHITE STREET Paint & Wallpaper
Benjamin Moore Paints
• WHOLESALE • COMMERCIAL • ARCHITECTURAL • INDUSTRIAL
15 Broadway, Lawrence
978-688-6078 • 978-683-8694
Rte. 125 (Butcher Boy Plaza) No. Andover (978) 688-4442
399 S. Main St., Bradford (978) 375-4320
419 So. Broadway, Salem, NH (603) 890-5345
66 East Main St., Georgetown, MA (978) 352-7337

PLACE YOUR AD HERE!
Call
978-475-7000

WHAT'S UP

Lazy days of summer no more

By Glenn Wilson
Andover Youth Services

SO SCHOOL'S JUST ABOUT DONE AND summer's just around the corner. The only question now: what to do next. Many will attend camps in New Hampshire, Maine and Vermont. Many will go on vacations with their families to Cape Cod, Martha's Vineyard and many other exciting places all over the country. Some may go to the beach, Water Country or Six Flags for fun and excitement.

These are all fabulous ideas on how to spend your summer – but what if you could do them all?

Andover Youth Services is back again for another summer of non-stop pandemonium and adventure. This summer program combines all of the best parts of summer. All of the ideas mentioned before can be found in one form or another in this year's AYS summer program called "Ten."

The name represents 10 years of Andover Youth Services: 10 summers of experience in providing middle- and high-school students with new and exciting trips; and 10 years of carrying on the mission and philosophy of the AYS.

We feel that the summer is all about getting to know the world that we live in, the people that we share it with, and the experiences that have made the AYS keep it going 10 years running.

AYS summer trips take us all over New England – from the tops of the White Mountains to the beaches of Martha's Vineyard; from the whitewater rapids of the Kennebec River to the bleachers at historic Fenway Park. The paintballs will fly, the surf will be surfed, fish will be caught, coasters will be ridden, putts will be made, the Big Apple will be taken by storm, and that's just the tip of the iceberg. The summer is a time to get out and enjoy the weather, enjoy the world around us, and to meet people that want the same thing as us. So come one, come all and join us as we live it up and forget that school even exists.

JULIE'S PHOTOS

Above left, Dan Powers, Doug Allen, AYS staffer Julie Viola and Ben Lederfine-Paskal look to catch a wave during a past Andover Youth Services summer program. In the photo at right, Carrie Pettee (left) Samantha Strong enjoyed splashing around on a river adventure for girls.

Our programs are open to all Andover residents who have finished sixth through ninth grades. Unfortunately, those entering sixth grade or 10th grade in the fall are not eligible.

There are plenty of trips, catering to all different appetites for fun. Program booklets and registration sheets can be picked up at the AYS and DCS offices in Town Offices, as well as the main offices of all three middle schools, and St. Augustine and Pike schools. AYS ran mail-in registration through Tuesday, June 15; staffers are holding open walk-in registration at the AYS office.

AYS at Andover Day, Skate Park opening

The Andover Community Skate Park will be opening for the summer this Saturday, June 19 from noon to 7 p.m. The cost for skaters is $5 a day. A season pass is available for Andover residents at a price of $35. The skate park will be open Tuesday–Friday from 3 to 7 p.m., and noon to 7 p.m. on the weekend until school ends Wednesday, June 23. Summer hours will be Tuesday–Sunday from noon to 7 p.m.

This Saturday, June 19 in the Park, at the first annual Andover Day, the Andover Youth Council will raise money for the annual Keep It Wild Fashion Show as well as for Andover Youth Services programming. There will be a Dunk Tank-o-Rama to benefit the fashion show and to help provide clothing designers with funds for materials. There will also be a Candy Land Extravaganza to benefit youth services programs.

Come down to the Park to learn more about Andover and support its youth on Andover Day between 10 a.m. and 4 p.m.

Pay It Forward

By Suzie Clarke

This week as you walk down the street, don't be surprised if someone lends you an extra hand, holds the door, or even gives up their spot in line to you if you seem to be in a rush. The eighth-grade class at West Middle School is trying to change the world, one favor at time.

You might be familiar with the movie *Pay It Forward* in which a seventh-grade social studies class is challenged to come up with a way to make the world a better place. In the movie, one student proposes a plan to make a difference by paying a good deed forward to three people rather than paying an individual back. Four members of the eithth-grade Zone Council at West Middle – Hannah Hastings, Val Peacock, Lauren Miller and Greg Pennington – are leading their class in a Pay It Forward week in order to leave school on a positive note and to make a difference in West Middle School, Andover and hopefully the surrounding communities.

So if a stranger lends you a hand and then offers you three pay it forward vouchers, don't be apprehensive – just Pay It Forward.

▶ *WHAT'S UP is written by kids for kids. The feature also highlights activities available for younger Andover residents. E-mail submissions to: jack@andovertownsman.com.*

NATIVE SUN
Contemporary Womens Clothing
10 Essex Street
Andover, MA
978.470.0800

WATERWORKS IRRIGATION
Methuen, MA
• Lawn Sprinkler Design and Installation
• Spring System Start Ups
• Spring Repairs Due To Plow Damage
• Quality Work at a Reasonable Price
• Serving the Merrimack Valley and Southern NH
• All Work Guaranteed
(978) 687-0889
Fully Insured Free Estimates

978-475-7000
A TOWNSMAN subscription makes a great GIFT!

Protect your biggest investment - YOUR HOME!
WRIGHT GUTTERS
Chimney Topper and Light Carpentry Repairs
- Fully Insured - Free Estimates -
Scott: Owner/Operator
(978) 687-2247
North Andover

Enchanted Lace
A Specialty Boutique
• Tiern • Maraposa
• Fine Crystal & China
• Home Decor
(603) 296-0779

BRUCE CROWELL HOME IMPROVEMENT
• Windows • Doors
• Painting • Finish Carpentry
• Ceramic Tile • Plastering
• Kitchen • Bath Remodeling
• Handi Man Services
Mass License
CELL: 781-718-8483

BARK MULCH
Pine • Red Hemlock • Spruce
Red Enhanced • Dark Spruce • Mix
SCREENED LOAM
WE SPECIALIZE IN:
• Premium Quality • Deliveries/Mon.-Sat.
• No Minimum • Courtesy & Service
• Sand • Stone
• Stone Dust • Compost
ALFRED J. CAVALLARO, INC.
Landscape Contractors
978-475-2466

It's Bark Mulch Season!
RED HEMLOCK
$35.00 per cubic yard
PREMIUM $30/cubic yard
PINE $24/cubic yard
SCREENED LOAM $20/cubic yard
RED ENHANCED MULCH $33/cubic yard
CERTIFIED PLAYGROUND MULCH $35/cubic yard
DESMOND GARDEN CENTER
105 Mass. Ave., North Andover
978-682-1106

hartney greymont
Lawn Care
Landscape Design
Tree Care
Hartney Greymont, Inc.
Tree and Lawn Specialists, South Union St., Andover
(978) 475-5411
Massachusetts Certified Arborist

Now that school's out... EVERYBODY INTO THE POOL!
THE CARIBBEAN
All Pools Include:
• Liner and Pump • Sun Deck
• Steel Wall Lining • Fence and Stairs
• Heavy Gauge Bracing • Pool Ladder
FULL FINANCING ARRANGED
WHILE THEY LAST "THE DIPLOMAT" SALE $1180
FREE Season Supply of Chemicals $250 Value
FREE INSTALLATION PROFESSIONALLY ORDERED BEFORE AUGUST 15
Ask About Our Complete Line of Aluminum Pools!
CALL NOW FOR FREE HOME SURVEY
DIAMOND POOLS 1-888-224-2217
24 HOUR TOLL FREE SERVICE DAILY & SUNDAY VISIT US AT www.diamond-pools.com

Tewksbury Home Painting Inc. 1985
5 YEAR GUARANTEE
EXTERIOR AND INTERIOR
Free Estimates • Fully Insured • No Deposit • References • Power Washing • 49 Years in Business
(978) 851-2725 Lic. # 023729
Owner Wayne Murphy
"We have painted over 11,000 homes."

Andover Spine Center
63 Park Street, Andover, MA 01810
978-474-1700
www.andoverspinecenter.com
DISCOVER ANDOVER'S ADVANCED CHIROPRACTIC
Here's what our patients are saying...
I knew that some day I would have to see a chiropractor. My neck and back ached almost daily. Since coming to Andover Spine Center the pain is gone. Why didn't I come earlier?
M. Hogarty, Andover, MA
MOST INSURANCES ACCEPTED

Significantly Different. Significantly Better.
Triano by Seimens
triano
Call us to find out more about programmable Digital Hearing Aids
978-475-9595
Audio Hearing Center
Nathan Frye Building - Across from Wild Oats
166 North Main Street • Andover
Certified Licensed Audiologist

HELP CHILDREN LEARN TO READ
Looking for qualified candidates interested in coming back to Education.
We need you!
TRAINING COURSE IN ORTON-GILLINGHAM
Multisensory, phonetic approach used to teach reading to children with dyslexia
Learn skills that will enable you to begin a new career, enhance your teaching ability, work for yourself
College degree required. Education background helpful
Year long course, evening practicum at home
Call Lowell Masonic Learning Center 978-937-9577 for information/application

FATHER'S DAY GOLF SALE
We Have Everything Dad Needs & Wants!
• Callaway X14 3-PW STL - Now $499.00
• All Golf Bags 20% Off
• Slazenger Shirts - Buy One Get One Free
• Nike Power Distance Dz Balls - Buy One Get One Free
• Wilson TC2 Tour 15 Ball PK - Buy One Get One Free
• Wilson Tour Elite - Buy 1 Dz Get A Free Shirt
We Have The Best For Less!
#1 For Custom Fitted Clubs In N.E.
Gift Certificates Available
Pro Shop At
Heavy Hitters PRO SHOP
55 Range Road • Windham, NH 03087
603-898-6793 • Open 8-9 7 Days!

Arts & Entertainment

EVENTS CALENDAR

Thursday, June 17

Author appearance. Brian Mooney, Andover resident and author of *John F. Kerry: The Complete Biography*, appears at Andover Bookstore, 7 p.m., free, 89 Main St.; 800-491-0143.

Spoken Word, come share a poem or two at the Ink Spot, 7:30–9:30 p.m., free, Pentucket Arts Center, 61 Wingate St., Haverhill; 978-374-2508.

Event. Elyse Fine Jewelers in Reading celebrates the month of the pearl with sushi, sake and an extensive selction of new pearl jewelry, 4–8 p.m., free, 95 Main St., Reading; 781-942-4565.

Friday, June 18

Open house. Saltbox Gallery hosts an open house with artist demonstrations, 10 a.m.–5 p.m., free, 49 Main St., Topsfield; 978-887-3844.

Comedy. Dick Doherty Comedy Productions presents Steve Bjork, E J Murphy, Malisssa Hunt; 9:30 p.m., $12, China Blossom, Routes 125 and 133, North Andover; 781-938-8088.

Saturday, June 19

Andover Day, a new community-wide festival co-sponsored by the Andover Historical Society, the Andover Cultural Council and Andover's Department of Community Services, with food and activity vendors from the former Bazaar Days; performers include Andover Chinese Cultural Exchange, Clay, students from the Paige Conservatory, Grimis, and other singers and dancers; Andover storytellers such as Magdalen Cantwell and Nicolette Heavey weave their spells by the bridge; DCS will offer entertainment for the kids: mini golf, moonwalks, and other carnival fun; the Andover Historical Society will host an Antique Car Show and Cruise starting at 10 a.m. with the parking lot filled with pre-1979 vintage cars and a couple of surprises; a red 1972 MGB roadster (on display at Woodworth Motors) will be raffled off; 10 a.m.–4 p.m., free, in the Park, Bartlet and Chestnut streets; contacts are Mark Spencer 978-749-9593; Mary Donohue 978-623-8274; Diane Hender 978-470-0869; www.andhist.org.

Water Garden Tour. Spade and Trowel Club of Andover is presenting a water garden tour of Andover area water gardens, 10 a.m.–4 p.m., $15 at Andover Bookstore, West Parish Church; Lorraine 978-475-6090.

Comedy. Dick Doherty Comedy Productions presents Steve Bjork, E J Murphy, Malissa Hunt; 9:30 p.m., $12, China Blossom, Routes 125 and 133, North Andover; 781-938-8088.

Sunday, June 20
Father's Day

No events scheduled.

Monday, June 21

Women in Government, Women's Business Network presents its third annual *Women in Government Program*, with an executive luncheon and invited guests: State Sen. Sue Tucker, State Rep. Barbara L'Italien, Andover Selectman Mary Lyman, noon–1:30 p.m., $18 members, $25 non-members, Wyndham Andover Hotel, 123 Old River Road; 978-686-0900.

Homegrown Film Festival, sponsored by Andover Youth Services, featuring about six independent films produced by Andover High School students under the direction of Rich Farrell during the spring semester, one hour approx. running time, doors open 7:30 p.m., free, open to the public, Memorial Auditorium, Doherty Middle School, Bartlet Street; 978-623-8241.

Tuesday, June 22

Chamber Music Concert. Music at Eden's Edge, the North Shore's own resident chamber music ensemble, presents the second concert in its 2004 summer concert series with *The Magic of the Flute*, featuring flute quartets and string trios by Mozart, Scubert, Vivaldi, as well as works by contemporary composers, 2 p.m., free, Northshore Unitarian Church, 323 Locust St., Danvers; 978-283-7673 for tickets.

Support program. Rev. Robert L Zucker, Merrimack Valley Hospice chaplain, will offer a spintual reflection on healing in the brokenness of grief, *Angels with Broken Wings*, 7–8:30 p.m., free, St. Michael's Church, 196 Main St., North Andover; 978-686-4050 Ext. 19.

Jazz. Tuesday Night Jazz at the Sahara Club, featuring the Mark Greel Quintet – Mark Greel, Robert Greel, Greg Loafman, Steve Hunt, 7:30 p.m., $5, 34 Bates St., Methuen; 978-683-9200.

Wednesday, June 23

"Barn Burner" fundraising concert featuring the Brian Maes Band, join Governor's Councillor Mary-Ellen Manning, 6:30 p.m., $20 suggested donation, Brooksby Barn, Felton Street, Peabody; 978-531-6363.

Summer Service. Christ Church Andover will be hosting the fifth in a series of mid-week summer services, 7 p.m., free, West Parish Garden Chapel, 129 Reservation Road, Andover; Betsy Collins 978-475-3528.

Tour. Learning in Retirement Association meets with a tour and discussion of the history of the Lowell Superior Court House, 10 a.m.,

Continued on page 22

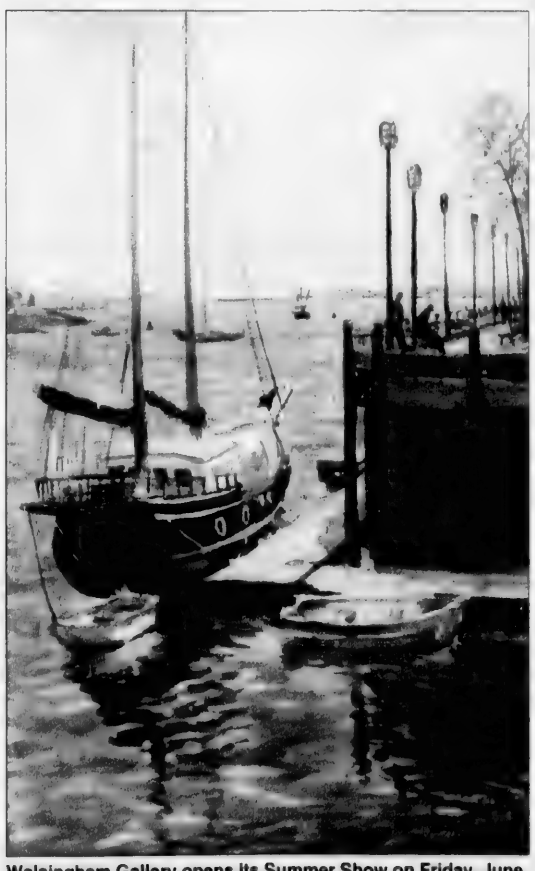

Walsingham Gallery opens its Summer Show on Friday, June 25 with a reception from 5-8 p.m. New works by gallery artists will be featured through July 19. Above is *Along the Waterfront*, a watercolor by Caleb Stone. Gallery hours are Monday-Wednesday, 10 a.m.-5 p.m.; Thursday-Saturday, 10 a.m.-6 p.m., Sunday, noon-5 p.m. Walsingham Gallery is located at 47 Merrimac St., Newburyport. Call 978-499-4411 or log on to www.thewalsinghamgallery.com.

Grimis sees the big picture

By Ben Hellman

THE FOUR 2004 ANDOVER HIGH School graduates who form the band Grimis are preparing for a last hurrah before they part ways in September. They want to play as many shows as possible this summer, and will kick off things with a performance at the bandstand this Saturday for Andover Day.

Grimis has been around for three years, since Lyle Brewer, David Tanklefsky, Andy Doherty and Peter Michelinie decided to formalize a playing friendship that started in the sixth grade. The high school rock band has been touted as going beyond the boundaries of the typical garage band, with its four original members staying together and performing more than 40 live concerts.

Grimis has released a new compact disc, *Poets, Assassins and Shepherds*, which members say showcases the full scope of the band's musical ability. Tanklefsky took the title from a short story by Andover High English teacher Ron Howland. In the story "Under Ten," poets, assassins and shepherds are described as people who can see the big picture.

The album was planned as a larger piece with a beginning, middle and end, said Brewer. "Every song falls within the context of the album," said Brewer.

The players all graduated from AHS this month and expect to play together until they leave Andover for college or other pursuits. They want their concerts to show the apex of their individual talents, but also the band's ability to play as a band. "It's taken years to where we can take criticism from other members and listen to what others have to say," said Tanklefsky.

Michelinie said the players have also learned "bandmanship," the ability to take musical cues from one another and work together in general. "That's kind of important to a band: being able to talk to each other without speaking," he said.

The members met in concert band at Doherty Middle School. They played together on and off until high school. "We've been in and out of the basement since sixth or seventh grade," said Tanklefsky. Since sophomore year, the members could always turn to their music and the group. Members say they are savoring this time together and want to book as many concerts as possible this summer. "Nothing really lasts forever, so we're trying to enjoy it as much as possible," said Michelinie.

Grimis will play between 2:30 and 4:30 p.m. at the bandstand in the Park for Andover Day this Saturday, June 19.

They will also open for the Addison Groove Project at the Collins Center for Performing Arts next Thursday, June 24.

For more information about the band, or to contact members to buy an album, go to: www.grimis.com.

"We've been in and out of the basement since sixth or seventh grade."

DAVID TANKLEFSKY (BELOW), ABOUT LOCAL BAND GRIMIS

Grimis, a band that has played the Andover scene for three years, now faces its members heading off for life after high school. At left is Peter Michelinie. Middle row: David Tanklefsky (left) and Andy Doherty. Top row: Lyle Brewer.

Ready to make a big splash

Pomps Pond opens for the summer season this Saturday

By Richa Goyal
WHAT'S UP writer

POMPS POND, Andover's public beach, will open this Saturday for the summer, until mid-August.

That means residents can expect another "fun season at Pomps Pond and Recreation Park," said Mary Donohue, director of the Department of Community Services.

"Like previous years, there will be swimming lessons, sailing lessons, boat rentals, lifeguard training, a volleyball net, a concession stand and special events," said Donohue. Special events include Family Fun Days on Sunday afternoons, including the Family Splash Party and the Annual Rotten Sneaker Contest.

Pomps Pond is a part of the larger Recreation Park, located off Abbot Street.

Over the years, Pomps Pond has attracted lots of Andover families, but it is significantly more popular with young children than with teenagers.

As temperatures climb this summer, families will head to Pomps Pond at Rec Park to cool off, as this scene from last summer shows. Shown taking the plunge last summer are, from left, Marcus Pelletier, 6, Timmy Sorota, 6, and Teddy Sorota, 8.

"I haven't been to Pomps Pond for a long time. I went there a couple of years ago to play volleyball, and I noticed that the majority of people there were adults and (younger) kids. I still think Pomps Pond is an ideal place for kids, but not for teenagers," said Stephanie Krey, 18.

"Over the years, Pomps Pond has been a great place for parents and their kids," said Donohue. "There are some teenagers who come to Pomps Pond to participate in sailing lessons, but I have noticed that Pomps Pond's population consists mainly of kids and their parents. I think teenagers prefer to work there in the concession stand or as lifeguards, rather than spend their free time there."

During the past few years the town has added features to Pomps Pond and Recreation Park, such as a new dock system, new snack-bar offerings and a windsurfer. However, there will be no large additions this year due to the town's budgetary condition. Nevertheless, young children can still enjoy the beach and the playground, which was built last year and resembles a ship.

As for seaweed and plant life in Pomps Pond, Donohue said that there have been treatments to keep the water clearer, and she expects the pond to be ready by opening day, this Saturday, June 19.

"Also, DCS and the Eagle Scouts, like every year, have all volunteered their time to help beautify the area to make Pomps Pond and Recreation Park a more enjoyable, safe environment," said Donohue.

Andover residents can purchase a $60 season pass to the pond at Pomps Pond or in the DCS office on the main (second) floor of Town Offices, 36 Bartlet St.

POMPS POND

- **Opens this Saturday, June 19**
- **Through mid-August**
- **Season pass $60, available at the pond & DCS**

CROSSWORD PUZZLE

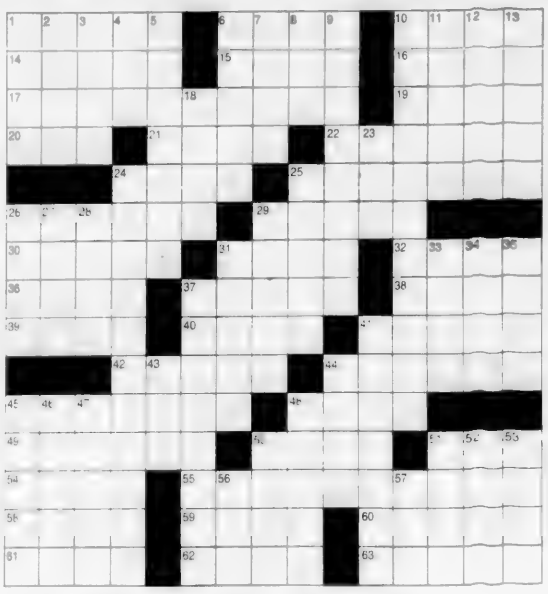

CLUES ACROSS

1. Cakes
6. Divulge a secret
10. National capital of Samoa
14. Slur over
15. A 100-meter dash, e.g.
16. A Tibeto-Burman people
17. Partners
19. Asian country
20. Adult female rabbit
21. A strong, spontaneous motivation
22. Not susceptible
24. Stylishly trim
25. Kicks out
26. Obis
29. Young unshorn sheep, British
30. A purgative made from the leaves of aloe
31. Fire or garage
32. American --, TV show
36. __ Alto, California city
37. White and yard
38. Scarlett's home
39. A person with unusual powers of foresight
40. Square measures
41. Small but appreciable amount
42. New York Island
44. Conqueror
45. English pies
48. Golf scores
49. Plant louses
50. Unchanged in character
51. A flat cushion or mat
54. Type of creative proposal, abbr.
55. Optical instrument
58. Italian Island
59. City SW of Tehran
60. Eddie ____, Olympic gold medal winner
61. Stamp
62. A quantity of no importance
63. Saw wood

CLUES DOWN

1. For decorating furniture
2. Used when listing items
3. Dry cold north wind in SE France
4. Rapid bustling movement
5. Obtains
6. Fort __, California
7. At an advanced time
8. -- Drummond, 1936 movie hero
9. In a way, presses
10. Ill wills
11. A Brazilian river
12. Silly
13. De Mille (dancer)
18. Bearded or dwarf
23. Gas usage measurement
24. Abstract
25. Administers
26. Exhausts
27. Wings
28. Unaccompanied
29. Compels
31. Hindu garments
33. French for in
34. Predatory whale
35. Bert __, Oz Lion
37. Traveling or insurance
41. Can't move
43. Cover
44. Military disguise, abbr.
45. Bullfighting maneuvers
46. Pippin, for one
47. Ancient country
48. Jacket
50. California food fish
51. Kind of stick
52. S American armadillo
53. Sandy piece of seashore
56. Tax benefit
57. Container

SOLUTION ON PAGE 23

EVENTS

■ JUNE 17 THRU JUNE 27

Continued from page 21

free, lobby of Lowell Superior Court House; 978-934-3135.

Music, Capo's presents *The Folken Word Open Mic*, 8 p.m., free, 98 Middle St., Lowell; 978-453-5755.

Thursday, June 24

Home Tour, Cogswell's Grant, the 1782 summer home of Bertram K. and Nina Fletcher Little, will conduct a special tour featuring the full depth of Mr. and Mrs. Little's folk art collection, 5:45 p.m., $12, 60 Spring St., Essex; 978-768-3632.

Artist talk, Danvers resident and former Rockwell Museum tour guide Don Zaik will discuss artist Norman Rockwell's life as well as his artwork with a slide show presentation entitled *Norman Rockwell: His Life and Works*, 2 p.m., $1 admission, Northern Essex Community College Library conference area, 10 Elliot St., Haverhill; Carol Duhart 978-556-3825.

Music, Capo's presents *Lizard Lounge Poetry Jam*, 8 p.m., $5, 98 Middle St., Lowell; 978-453-5755.

Friday, June 25

Drum and Dance, rhythm instruction followed by free-form dancing and drumming, bring percussion instruments, some available for sharing, 7:30 p.m., free, Unitarian Universalist Congregation, 6 Locke St.; 978-470-1134.

Art Walk/Newburyport, 12 galleries (Annie's, Arté, Chameleon, Child at Heart, Churchill, Firehouse Center for the Arts, Lepore, Newburyport Art Association, Off the Wall, Studio Five, Valerie's and Walsingham) will participate and present original paintings, photography, sculpture from artists from New England and beyond, begins at 1 p.m. on June 25 (eight of the 12 galleries will hold receptions 5–8 p.m., free, downtown Newburyport; Mary McDonough 978-462-5554.

Walsingham Gallery, Summer Show opens with a reception from 5-8 p.m.; through July 19, featuring new works by gallery artists, gallery hours; Monday-Wednesday, 10 a.m.-5 p.m., Thursday-Saturday, 10 a.m.-6 p.m., Sunday, noon-5 p.m., 47 Merrimac St., Newburyport; 978-499-4411 www.thewalsinghamgallery.com.

Artist appearance, printmaker Matthew Smith will be at Valerie's Gallery for a special reception, 5–8 p.m., free, 12 State St., Newburyport; 978-499-8444.

Chamber Music Concert, Music at Eden's Edge, the North Shore's own resident chamber music ensemble, presents the second concert in its 2004 summer concert series with *The Magic of the Flute*, festuring flute quartets and string trios by Mozart, Scubert, Vivaldi, as well as works by contemporary composers, 8:15 p.m., $20, Hammond Castle, 80 Hesperus Avenue, Gloucester; 978-283-7673 for tickets.

Bull Riding, International Bull Riding Association presents *Topsfield Thunder*, a professional bull-riding competition featuring some of the top bull-riding competitors in the US, 8 p.m., $15 in advance, Topsfield Fairgrounds; 978-468-4770.

Jazz, Jazz at Bainbridge presents the Dave Newsam/Fred Haas Quartet: Dave Newsam, Nate Wilson, Fred Haas, Peter Moudis, 7:30 p.m., $5 cover, 75 Princeton St., North Chelmsford; 978-251-8670

Comedy, Dick Doherty Comedy Productions presents Dick Doherty, Paul Keenan, Mike O'Neil; 9:30 p.m., $12, China Blossom, Routes 125 and 133, North Andover; 781-938-8088

Continued on page 23

ENTERING ANDOVER

By Neil Fater and Don Mathias

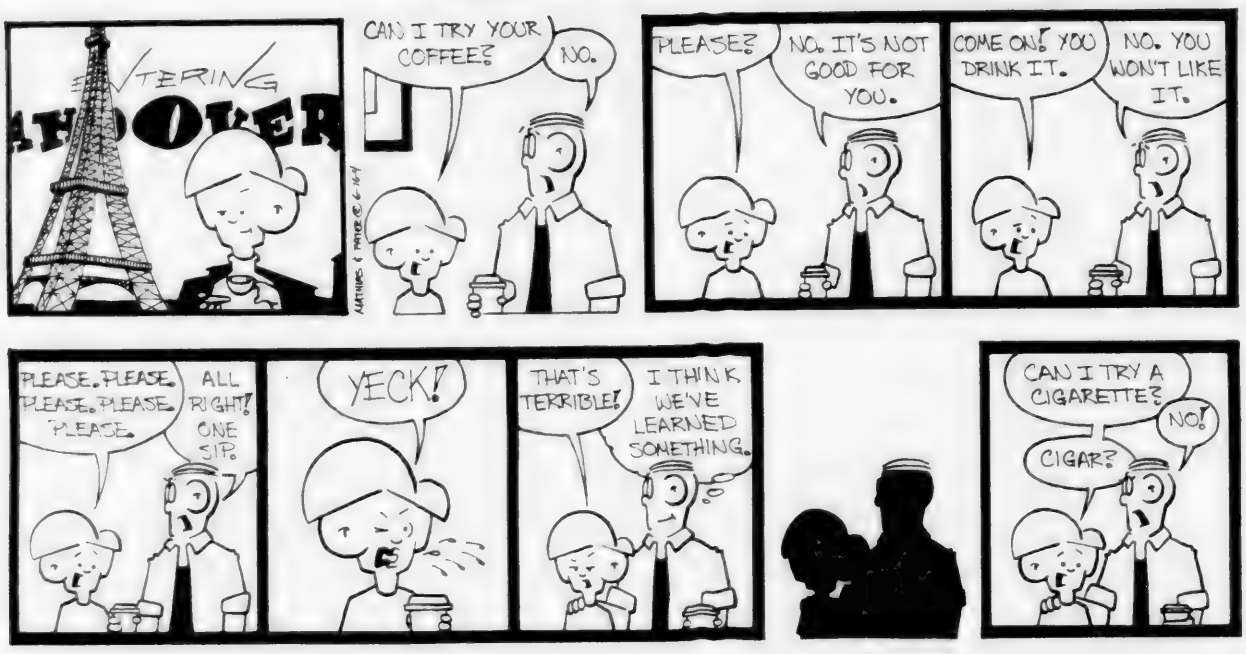

PALMERS RESTAURANT & TAVERN
Enjoy a great dinner before the show!
"LIVE BLUES"
Acme Music Duo (contemporary pop-rock)
Grapevine Road (R&B, funk, New Orleans)
Jumpstreet (classic rock & top 40)
Brenda White & the Vortex (contemporary)
Mike Tebo (pop-rock)
Drivin' Blind (blues-rock)
18 Elm Street Andover, MA 01810
(978) 470-1606
MUSIC STARTS 8 P.M. ON THURSDAYS 9 P.M. ON FRIDAY & SATURDAYS

CANOBIE LAKE PARK
ROUTE 93 • EXIT 2 • SALEM, NH
FATHER'S DAY SPECIAL
Sunday, June 20th
FREE ADMISSION AND LUNCH FOR DAD!
(when accompanied by a paid child admission)
Lunch for Dad served Noon to 3 PM
OPEN DAILY - CALL OR VISIT WWW.CANOBIE.COM FOR HOURS
FREE PARKING! 603-893-3506
WWW.CANOBIE.COM

"ONE LOCATION ... TWO GREAT RESTAURANTS"
LUNCH & DINNER!
One Mill Street
PATIO DINING!
Mill Street Bistro & Bar
...on our first level
GREAT FOOD... FUN TIMES!
TRY OUR ALL NEW SUMMER MENU:
~ Great Bistro Dining At Affordable Prices ~
Great Apps • Exciting Entrees • Super Sandwiches
ONE MILL STREET • Lawrence
(Corner of Canal Street, adjacent to State Visitor's Center)
Exit 45 off Route 495 ~ Follow the Signs
978.738.8900
www.onemillstreet.com

It's never too late to celebrate a special occasion!
for nearly any occasion.
• Birthday parties
• Reunions
• Christenings
• Bat/Bar Mitzvahs
Mention this ad and receive 10% off your 2004 event booked by July 31, 2004. This offer may not be combined with any other discounts, and does not apply to events booked prior to June 15th.
The Atkinson Resort & Country Club
95 Country Club Drive
Atkinson, NH 03811
(603) 362-8700 • www.atkinsonresort.com
Open to the public seven days a week.

LOOK YOUR BEST
COSMETIC DERMATOLOGY AND ADVANCED SKIN CARE
BOTOX
LASER HAIR REMOVAL
MICRODERMABRASION
GLYCOLIC ACID PEELS AND FACIALS
LASER REMOVAL OF TATTOOS AND BROWN AGE SPOTS
LASER COLLAGEN RENEWAL
LEG AND FACIAL VEIN TREATMENTS
FACIALS AND WAXING
Andover Center for Laser and Skin Care
SkinHealth CENTERS
CALL FOR A FREE CONSULTATION.
TOLL FREE 1-877-706-7546
ALAN ROCKOFF, M.D.
28 ANDOVER STREET, ANDOVER, MA
www.andovercenter.com

"ONE LOCATION ... TWO GREAT RESTAURANTS"
COOL DINING
One Mill Street
PLENTY OF PARKING
Boston?... Brooklyn?... Try...
Elizabeth's GRILL
...one flight up
CLASSIC STEAKHOUSE FAVORITES WITH OUR SPECIAL FLAIR!
The Reviews Are In....★★★
ONE MILL STREET • Lawrence
(Corner of Canal Street, adjacent to State Visitor's Center)
Exit 45 off Route 495 ~ Follow the Signs
978.738.8900
www.onemillstreet.com

SMOLAK FARMS
NORTH ANDOVER
PICK-YOUR-OWN
STRAWBERRIES
DAILY 8-5 PLEASE CALL FOR AVAILABILITY
"S'MO LICKS"
The Ice Cream at Smolak Farms
NOW OPEN, 7 DAYS, 11:30 AM-9PM
STRAWBERRY FESTIVAL
SUNDAY, JUNE 27th, 10-4 NO RAIN DATE
SMOLAK FARMS
315 South Bradford St., North Andover, MA
(978) 682-6332 Farm Stand and Bakery
(978) 687-4029 Tours and Activities
For More Info. Visit our Web Site at www.smolakfarms.com

EVENTS CALENDAR

■ ONGOING ACTIVITIES
Continued from page 22

Music, Capo's presents *The Mammals to Raise the Roof at Capo's*, featuring the acclaimed rock 'n' roll string band, and double-billed with Sarah Lee Guthrie and Johnny Irion, 8 p.m., $13 in advance, 98 Middle St., Lowell; 978-453-5755.

Broadway to Bel Canto, Lowell Opera Company presents the greatest hits of Broadway and opera in a cabaret evening, featured performers include award-winning Andover tenor Evan Denmark and Andover soprano Christina Puntoni, 8 p.m., $20, West Parish Church Fellowship Hall; 978-441-6926 lowelloperacompany@msn.com

Saturday, June 26

Safety Demo, Shawsheen River Watershed Association, in conjunction with the Department of Community Services, will hold its fourth annual Canoe Safety and Paddling Demo, 2–4 p.m., free, Pomps Pond (all parking and entry fees are waived for event); KodyBrady@comcast.net 978-686-7050 (evenings)

Comedy, Dick Doherty Comedy Productions presents Tim Mcintire, Tony Moschetto, Ryan Murphy 9:30 p.m., $12, China Blossom, Routes 125 and 133, North Andover; 781-938-8088.

Music, Capo's presents *Charlie Farren*, 8 p.m., $13 in advance, 98 Middle St., Lowell; 978-453-5755

Lowell Opera Company

Locals headline June 25 cabaret

Evan Denmark

Christina Puntoni

Lowell Opera Company presents a cabaret evening of the greatest hits of Broadway and opera, "Broadway to Bel Canto," next Friday June 25 at 8 p.m. in the West Parish Church Fellowship Hall.

Music on the program is from *Oklahoma, La Boheme, Music Man, Phantom of the Opera, La Traviata, Les Miserables, Little Shop of Horrors, Oliver, Pearl Fishers, Gigi, West Side Story, Barber of Seville, Cavalleria Rusticana, Showboat* and more.

Featured performers include Andover tenor Evan Denmark and Andover soprano Christina Puntoni, as well as Andy Bonanno, Judi Lemoine, Tom Weber and Mauri Wheeler.

Denmark recently won third place in the first annual Classical Singer Convention Vocal Competition sponsored by *Classical Singer Magazine* and hosted by the Hartt School of Music at the University of Hartford. Next Friday, he will sing his award-winning *Che gelida manina* from *La Boheme* as well as *Tonight* from *West Side Story* and other favorites.

Refreshments will be available. Tickets are $20, $10 for students. For more information, [illegible] elloperacompany[illegible] or visit the Web site at [illegible]alowell.org

Call 978-441-6926.

Bull Riding, 8 p.m., $15. *See Friday June 25 entry*

Sunday, June 27

Music, Capo's presents *Buskers Night with Tom Biancji, Lloyd Thayer, Lisa Bastoni*, 8 p.m., $13, 98 Middle St., Lowell; 978-453-5755

Ongoing

Art Exhibitions

Addison Gallery of American Art, *The Art of David Ireland*, *The Way Things Are*, through July 18; and *Art, Artists, and the Addison: Building a Collection*, through July 31, gallery hours Tuesday-Saturday 10 a.m.-5 p.m., Sunday 1-5 p.m., Addison Gallery of American Art, Phillips Academy; 978-749-4015 www.addisongallery.org

Alpers Fine Art of Andover, gallery hours Wednesday and Thursdays 11 a.m.-8 p.m., Saturday 10 a.m.-10 p.m., Sunday 10 a.m.-4 p.m., 2 Main St.; 978-470-0013 alpersfineart.com

Andover Historical Society, tour the Amos Blanchard House and Barn Museum for a glimpse into life in the early 19th century, Tuesday through Friday 1-4 p.m., $5 admission, students $3, 97 Main St.; 978-475-2236 www.andhist.org

Robert S. Peabody Museum of Archaeology, *Objects and their Meanings: Historical Highlights of the Peabody* displays ethnographic objects from the museum's collections of North and South America and a series of photographs that illustrate the activities of the museum's key people during the last century, Tuesday through Saturday, noon-5 p.m., by appointment only, free admission, Phillips Academy campus, 175 Main St.; 978-749-4490

Essex Art Center [illegible] day 10 a.m.-[illegible] a.m.-5:30 p.m., Essex Art Center, 56 Island St., Lawrence; [illegible] 2343, www.essexart[illegible]

Robert Lehman Art Center at Brooks School, [illegible] day-Friday 8:30 a.m.-5 p.m., Saturday, 8:30 a.m.-noon, Sunday, 2:30-5 p.m., 1160 Great Pond Road, North Andover; 978-725-6232

Arthur Griffin Center for Photographic Art, [illegible] photographs from the Civil War, includes eight new images through June 25; Emerging Artists Gallery *Sacred Grove* [illegible] photographs taken at the sites of the [illegible] Games by Karen A. Vournakis, Tuesday-Sunday, noon–4 p.m., $5 admission, Thursday [illegible] free all day, 67 Shore Road, Winchester; 781-729-1158 www.griffinmuseum.org

Whistler House Museum of Art, Wednesday-Saturday, 11 a.m.–4 p.m., $4, 243 Worthen St., Lowell; 978-452-7641

Memorial Hall Library, Monday-Saturday 9 a.m.-9 p.m., Sunday noon-5 p.m.; 978-623-8[illegible] www.mhl.org

McCoy Gallery, Merrimack College hours Monday-Friday, 9 a.m.–4 p.m., free admission; 978-837-5000, Ext. 4205

Continued on page 24

CROSSWORD SOLUTION

B	A	B	A	S	■	B	L	A	B	■	A	P	I	A
E	L	I	D	E	■	R	A	C	E	■	N	U	N	S
A	S	S	O	C	I	A	T	E	S	■	I	R	A	N
D	O	E	■	U	R	G	E	■	I	M	M	U	N	E
■	■	■	T	R	I	G	■	D	E	P	O	S	E	S
S	A	S	H	E	S	■	H	O	G	G	S	■	■	■
A	L	O	E	S	■	S	A	L	E	■	I	D	O	L
P	A	L	O	■	S	A	L	E	S	■	T	A	R	A
S	E	E	R	■	A	R	E	S	■	P	I	N	C	H
■	■	■	E	L	L	I	S	■	C	A	E	S	A	R
P	A	S	T	I	E	S	■	P	A	R	S	■	■	■
A	P	H	I	D	S	■	S	A	M	E	■	P	A	D
S	P	E	C	■	M	I	C	R	O	S	C	O	P	E
E	L	B	A	■	A	R	A	K	■	E	A	G	A	N
S	E	A	L	■	N	A	D	A	■	S	N	O	R	E

SHE'S BACK!
Father's Day Special! Free single cone for all Dad's with any other purchase.
Mad Maggie's Homemade Ice Cream

Between 750-800 million people go to bed hungry every night. Hunger will claim 30 million victims

ACTION AGAINST HUNGER BENEFIT CONCERT
Thursday, June 24, 2004
Collins Center for the Performing Arts
100 Shawsheen Road
Andover, MA 01810
Doors open at 7:00 p.m.
featuring ADDISON GROOVE PROJECT
Tickets $10 at the door or available via the Collins Center box office in advance. Call 978-623-8666.
ACTION AGAINST HUNGER
Eagle-Tribune Publishing Company

978.474.1888
GOLD'S GYM
10-12 Main Street
Andover, MA
Licensed of GOLD'S GYM franchise, Inc. Charge Cards and Checks Accepted

Phillips Academy

Skating Club
2003-04 Memberships Now Available
Open Skating
Monday - Thursday lunchtime
Sunday afternoons
Friday and Saturday evenings
Freestyles
Wednesday, Saturday and Sunday afternoons
Stick Practice
Monday and Friday lunchtime
Saturday evenings
For information
978-684-7200
www.andover.edu/ice

Phillips Academy

Skating School
Now Taking Registrations For
SPRING PROGRAMS
TED HARRISON RINK
Basic Skills Classes
Fridays, Saturdays and Sundays adults and children
Tots Lessons
Tuesdays, Thursdays and Fridays mornings and afternoons
Adult Skate to Fitness
Friday lunchtime
Ice Dancing
Sunday evenings
978-684-7200
www.andover.edu/ice

SPINNERS PIZZA PARLOR
$1.00 OFF Any LARGE PIZZA with this ad
NOW OPEN ON SUNDAY 12-8 P.M.
Labor Day thru Memorial Day
OPEN EVERY NIGHT 'TIL 10 P.M.
195A Andover St., Andover, MA
978-474-4400

THE MOST AWARD WINNING ITALIAN RESTAURANT IN NEW ENGLAND
WINNER "BEST ITALIAN RESTAURANT" 2004 SIX YEARS IN A ROW!
THE COLOSSEUM
"How Italian Food Should Be"

RESTAURANT
First Italian National
Platinum Plate Award
Awarded to The Colosseum RESTAURANT
in Rome, Italy on May 14, 2004
by the
INTERNATIONAL ORGANIZATION FOR DIPLOMATIC RELATIONS for
"Unique Italian Cuisine"
with the following commendation: "an outstanding capacity as a Master Art; a capacity and talent for promoting and augmenting the prestige of the Italian Cuisine throughout the U.S.A."
It is truly a pleasure to be recognized and appreciated by Americans and Italians worldwide.
For all of the energy and hard work we have put into our success, we will work even harder and never rest until we make our good better and our better the best.
If it wasn't for your challenge, our success would never have been achieved. It is an honor and a pleasure to serve you.
Sincerely,
Annibale Todesca
264 North Broadway
Route 28 • Salem, NH
(603) 898-1190
www.thecolosseumrestaurant.com
The Most Winning Italian Restaurant in New England
2002 - Winner AEREC Gold Silverware Award in Rome, Italy; given by the Italian Government
2002 - Winner Gold Medal and Academic Award; given by the AEREC
2000 - Winner Gold Plate: Best Italian chef & restaurant in the world by The Knights of The Nine Doors in Rome Italy
1997 thru 2004 - Winner Best Italian Restaurant & Ambiance in New England; given by People's Choice Magazine
1993 thru 2004 - Winner Best of the Best in New Hampshire
1993 - Winner Best Value; given by People's Choice Magazine
1993 - Nominated for one of the Best Italian Restaurants in New England
1993 - Winner Best Kept Secret in Boston; given by People's Choice Magazine

CANOBIE LAKE PARK
ROUTE 93 • EXIT 2 • SALEM, NH
SPORTS TEAMS DAY
SATURDAY, JUNE 19, 2004
(rain date June 20, 2004)
School, local, & community sports teams – show your SPIRIT!
Wear your team's apparel & you can:
BUY 1 ADMISSION & GET 1 ADMISSION FREE!*
[Basketball, soccer, tennis, football, baseball, golf, cheerleaders, swimming, lacrosse, field hockey, hockey, track & field, rugby, softball, etc.]
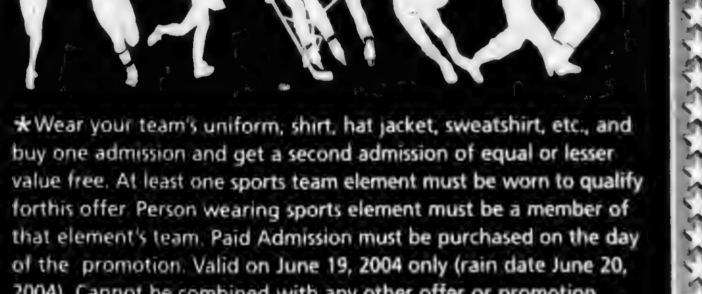
*Wear your team's uniform, shirt, hat jacket, sweatshirt, etc., and buy one admission and get a second admission of equal or lesser value free. At least one sports team element must be worn to qualify forthis offer. Person wearing sports element must be a member of that element's team. Paid Admission must be purchased on the day of the promotion. Valid on June 19, 2004 only (rain date June 20, 2004). Cannot be combined with any other offer or promotion.
OPEN DAILY FREE PARKING! 603-893-3506
WWW.CANOBIE.COM

Senior Values

You *value* independence.
You *value* enduring relationships.
You *value* remaining active and vigilant.
You *value* the excellence that comes from

RYAN FINANCIAL

At Ryan Financial, we share your values.

89 MAIN STREET • ANDOVER, MASS 01810 • 978-475-1500
www.ryanfinancial.com • E-MAIL: MAIL@ryanfinancial.com

WATCH FOR THE LATEST RYAN REPORT ON www.ryanfinancial.com

SWING INTO SUMMER

NOW OPEN
SARKISIAN FARMS
FLOWERS • PLANTS • HANGING BASKETS

...with the opening of our ice cream stand!

Introducing on our 10th Anniversary... Richardson's Ice Cream!

GIFT CERTIFICATES FOR FATHER'S DAY!

159 Chandler Road, Andover • 978-688-5522
Daily hours: 8a.m.-9:30p.m.

Brooks Summer School

Grades 7-12

Session I June 28 - July 23
Session II July 26 - August 20

1160 Great Pond Road
North Andover, MA
978-686-6101 x4854

Specializing in SSAT Prep and SAT Prep, as well as Math & English

Home Repair • Odd Jobs • General Maintenance

MR. HANDYMAN
PROMPT • SAFE • RELIABLE

Storm Doors; repaired and replaced
Gutter Cleaning
Shelving · Recaulk Tubs
Painting Interior & Exterior
Garage & Basement Organization
Furniture Arrangement
Glass & Screen Repair
Window Sill Replacement
& so much more!

Bonded & Insured

Andover
978-474-8822

Home Repair • Odd Jobs • General Maintenance

EVENTS CALENDAR

■ ONGOING

Continued from page 23

Sakowich Campus Center, at Merrimack College, the Fireside and first floor lounges, call for hours; 978-837-5000, Ext. 4205.

McQuade Gallery, gallery hours Monday through Thursday, 7:30 a.m.-11 p.m., Friday, 7:30 a.m. -6 p.m., Saturday, 9 a.m.-4:30 p.m., Sunday, 11 a.m.-11 p.m.; 978-837-5000, Ext. 4205.

Senior Center artists, talented artists participate in art classes and enjoy the "drop-in group" on Wednesday and Thursday mornings, art display of oils, watercolors, pencil, pen and ink, pastels and oriental brush art is in the Music Room; Andover Senior Center, Whittier Court; 978-623-8321.

Lorica Arts, featuring the largest collection of original fine art from Ireland in the Boston area, gallery hours: Tuesday through Friday, 10 a.m.-4 p.m.; Saturday, noon–4 p.m., 90 Main St.; 978-470-1829.

Montserrat College of Art Gallery, first annual *Town and Gown* exhibition, held in conjunction with Artsfest Beverly, including work by faculty members, through June 30; Monday-Thursday, 11 a.m.-7 p.m., Friday, 11 a.m.-5 p.m., Saturday, noon-4 p.m., 23 Essex St., Beverly; 978-921-4242 Ext. 1319.

Flint Memorial Library, 147 Park St., North Reading; 978-664-4942, www.flintmemoriallibrary.org.

Churchill Gallery, Monday-Saturday, 10 a.m.-5:30 p.m., Sunday, 12:30-5:30 p.m., 6 Inn St., Newburyport, 978-462-9891.

The State of the Art Gallery and Sculpture Garden, Rocky Neck Art Colony, Gloucester; 978-463-8883.

Cape Ann Historical Museum, Tuesday through Saturday, 10 a.m.-5 p.m., 27 Pleasant St., Gloucester; 978-283-0455.

The Saltbox Gallery, "Bold, Bright and Brassy," featuring new artwork by members, a cooperative of 18 artists from the North Shore, through June; Monday through Saturday, 10 a.m.-5 p.m., 49 Main St., Topsfield; 978-887-3844.

J. David Broudo Gallery of Art, Monday-Friday, 9 a.m.-5 p.m., Endicott College, 376 Hale St. (Route 127) Beverly; 978-232-2250.

Revolving Museum, audiences will be taken on a journey through a variety of innovative artworks that explore issues like pollution control and spirituality through nature, artist-driven museum, dedicated to presenting public art, exhibitions, educational programs, gallery hours: Tuesday-Saturday, 10 a.m.-4 p.m., Sunday, noon-4 p.m., 22 Shattuck St., Lowell; 978-937-2787.

Laura Coombs Hills Gallery, Monday-Saturday, 11 a.m.-5 p.m., Sunday, noon-5 p.m., 60 Water St., Newburyport; 978-465-8769, www.newburyportart.org.

Mingo Gallery, Tuesday-Friday, 10 a.m.-5 p.m., Saturday, 10 a.m.-4 p.m., 252 Cabot St., Beverly 978-927-5964.

Nevins Memorial Hall, 305 Broadway, Methuen; 978-686-4080.

Arlington Center for the Arts, Monday-Friday, 9 a.m.-6 p.m., 41 Foster St., Arlington.

Gelb Gallery at Phillips Academy, Monday-Friday, 9 a.m.-5 p.m., Saturday, Sunday, noon-4 p.m.; 978-475-4419.

Bravos Arts Gallery, Thursday, Friday, Saturday, 10 a.m.-4 p.m., One East Main St., Georgetown; 978-352-8102.

Ayer Lofts Art Gallery, a cooperative artist space in Lowell, Thursdays, 6-8 p.m., Saturday, Sunday, 1-4 p.m., 172 Middle St., Lowell; 978-970-3556 info@ayerlofts.com.

River Gallery, Thursday through Sunday, 11 a.m.-5 p.m., 4 Market St., Ipswich; 978-356-1559.

Ocmulgee Pottery & Fine Crafts, gallery hours Tuesday through Friday, 10 a.m.-5 p.m., Saturdays 10 a.m.-4 p.m., 26 Market St., Ipswich; 978-356-1298.

Crescent Dragon Gallery, 59 Washington St., Haverhill; www.gallery-on.homestead.com/1.html

Walsingham Gallery, Summer Show opens June 25 with a reception from 5-8 p.m.; through July 19, featuring new works by gallery artists, gallery hours; Monday-Wednesday, 10 a.m.-5 p.m., Thursday-Saturday, 10 a.m.-6 p.m., Sunday, noon-5 p.m., 47 Merrimac St., Newburyport; 978-499-4411 www.thewalsinghamgallery.com.

Newburyport Art Association, Heidi S.D. Jackson in an exhibition entitled *Garden Portraits: Wicked Good Art*, sculpture and photos by Mark Brophy and Jane von Bosse; 65 Water St., Newburyport; 978-465-8769.

North Shore Arts Association of Gloucester, featuring sculptures, paintings, Pirate's Lane, Gloucester; 978-283-1857.

Erlich Gallery, gallery hours Tuesday through Saturdays, 10:30 a.m.–5:30 p.m.; Sunday, noon–5 p.m., 96 Washington St., Marblehead; 781-631-1202.

Theater

Rumors, a comedy by Neil Simon, is in production at the Amesbury Playhouse through June 20, call in advance for various times and prices, 194 Main St., Amesbury; 978-388-9444.

Le Grande David and his Spectacular Magic Company, Sundays 3 p.m., $18, $12 children 11 and under, Cabot St. Cinema Theater, 286 Cabot St., Beverly; 978-927-3677.

Alice in Wonderland, presented by Theater in the Open, Saturdays and Sundays through June 27, $8 adults, $5 children and seniors, Maudsley State Park, Curzon Mill Road, Newburyport; 978-465-2572.

Museums and Historic Homes

Andover Historical Society, tour the Amos Blanchard House and Barn Museum for a glimpse into life in the early 19th century; Tuesday through Friday 1-4 p.m. $5 admission, students $3, 97 Main St.; 978-475-2236, www.andhist.org.

ANDOVER TREE PRESERVATION, INC.
Terry Retelle
Certified Arborist
Fully Insured

TREE CARE SPECIALIST
Ornamental Pruning
Tree Planting & Removal
Tree & Shrub Fertilization
Call for Appointment:
1-978-474-6066

BILL BUCK
"A Dedicated Professional"

- Broker/Owner of The Stone Wall Real Estate Professionals
- 18 Years of Real Estate Experience
- Fordham University Graduate-Business Degree in Marketing

Put Bill Buck's Business & Real Estate Experience to work for you!

STONE WALL
Real Estate Professionals
978-475-0077 Ext. 202
bbuck@stonewallre.com
visit our website at www.stonewallre.com

BARK MULCH • Pine Mix
Freshly Ground RED HEMLOCK
• Screened Loam • Stone • Sand
Immediate Delivery Guaranteed Load Size
Serving the Andovers Since 1972
Peter Breen
978-687-7774

PROFESSIONAL CONNECTION

ACCOUNTANTS - CERTIFIED PUBLIC

TOSCANO & ARDITO, P.C.
CERTIFIED PUBLIC ACCOUNTANTS
Specializing In
Business, Financial and Tax Planning
Forty Bayfield Drive N. Andover MA 01845
Voice (978) 688-2880 Fax (978) 686-2759
Two Greenleaf Woods Drive #301
Portsmouth, NH 03801 (603) 427-0900

LAWYERS

Law Offices Of
JAMES B. KRASNOO
WE CONCENTRATE IN CIVIL
Mr. Krasnoo is a former Assistant United States Attorney for the District of Massachusetts and Assistant Attorney General for the Commonwealth of Massachusetts
978-475-9955 23 Main Street Andover, MA

LAWYERS

ATTORNEY
DAVID F. BERNARDIN
35 Years Experience
Real Estate · Probate Matters · Accident Claims
GENERAL PRACTICE OF LAW
Shawsheen Square Andover
(978) 470-3270

LAWYERS

Law Offices of
Marybeth McInnis
Concentrating in the areas of Estate Tax and Business Planning
Probate Administration and Elder Law
Of Counsel - James J. McInnis
FREE Estate Planning Information Packet
(978) 686-6112
807 Turnpike Street
North Andover, MA 01845

INSURANCE

SAMEL Insurance Agency Inc.
A Professional Agency with Personal Service
15 Central St. Andover 978-474-0810

OPTICAL

Exams Glasses
Contact Lenses Sunglasses
77 Main St. Andover
ANDOVER EYE CARE
(978) 749-7300
Optometrists
Dr. Alan D. Beaulieu Todd Berbenan, R.D.O.
Dr. John E. McHale Keith S. Willis R.D.O.

AUDIOLOGISTS

THERESA (MANZI) AMORE
Certified HEARING Aid Consultant
ALL IN THE EAR HEARING AID
FREE HEARING TEST
FREE HOUSE CALLS MADE
11 Chestnut Street ANDOVER 978-470-4500 978-682-4730

CHIROPRACTORS

Maddox Chiropractic
We Work To The Core Of Your Condition
DR. WARREN A. MADDOX, JR.
DR. PETER ARSENAULT
• Workers Compensation • Neck & Arm Pain
• Household Injuries • Headaches
• Auto Accidents • Low Back & Leg Pain
(978) 557-8200
180 River Road · Andover

CHIROPRACTORS

DISCOVER ANDOVER'S ADVANCED CHIROPRACTIC
ANDOVER SPINE CENTER
Andover Spine Center
978-474-1700
www.andoverspinecenter.com
MOST INSURANCES ACCEPTED

The Willows Dental Group

The Willows Dental Group, John A. Schrader, D.M.D. PC, is pleased to announce the addition of Shaun A. Janvier, D.M.D. to their team of oral health-care professionals.

Dr. Janvier's passion lies in implant and cosmetic dentistry and looks forward to providing both compassionate and comprehensive dental care to the greater Merrimack Valley.

Dr. Janvier received his Bachelor of Science degree in biology and graduated Magna Cum Laude from the University of Massachusetts. He then attended the Tufts University School of Dental Medicine where he received his doctorate and graduated Cum Laude.

The Willows Dental Group prides itself by offering only the highest quality and most state-of-the-art services that dentistry has to offer. We provide laser cavity detection via Diagnodent, one-visit porcelain restorations by CEREC CAD-CAM technology, one-hour BriteSmile® tooth whitening, as well as invisible braces by Invisalign®.

Free consultations are available.

Dr. Schrader has been practicing dentistry in North Andover for 30 years. The newly up-dated office is located at The Willows Professional Park, 795 Turnpike Street (Route 114), North Andover. Appointment hours are Monday and Thursday from 8am to 7pm; Tuesday 7am to 5pm; Wednesday and Friday 8am to 5pm, Saturday 8am to noon with our new feature of walk-in emergency hours for our patients at 7:30am Monday thru Friday.

Please visit our website at http://www.willowsdentalgroup.com or call during office hours 978-685-8313

invisalign Start smiling more. Cerec BRITE SMILE

PSYCHOTHERAPY

focused problem solving
marital counseling
Donald MacGillivray, LICSW
10 High Street, Andover
Free Initial Consult 978-470-1555

DENTISTS

Apara Sharma, DMD
A Contemporary Dental Experience
Cosmetic & Family Dentistry
Call for New Patient Specials!
978.470.2233
16 Haverhill St., Andover, MA 01810
www.aparasharma.com

PRIVATE TUTORING

Beaven & Associates
Private Tutors
Major Academic Subjects
www.beavenandassociates.com

PRIVATE TUTORING

Andover Tutoring Connection
"linking your kids to better grades"
21 Central Street
Andover MA
978-470-4920
andovertutoring@verizon.net

INTERIOR DESIGN

Seating by Design
Room Arrangements
Accessories
Tables • Bar Stools
978-474-4566
63 Park Street Village
Andover

DENTISTS

Dental Care is Health Care
the art of dentistry
the dentists collaborative
www.superdental.com
978/975-8008 stephen.halem.dmd.pc

DENTISTS

THE WILLOWS DENTAL GROUP
Preventive Family Dentistry
John A. Schrader, D.M.D.
795 Turnpike St., Willows Professional Park
978-685-8313
www.willowsdentalgroup.com

YOGA & FITNESS

Sue Luby's BodySense Yoga & Fitness Center
19 Lupine Road · Andover, MA · 978.475.4663
www.bodysenseyogafitness.com
bodysense@RCN.com

PERSONAL PROBLEM SOLVING

DR. JOSEPH HARRINGTON
30 Years Experience as Licensed Psychologist
MARRIAGE COUNSELING
Work Issues · Stress · Anxiety
Please visit my Website
www.DoctorHarrington.com
BC/BS HMO Blue & Other Insurances Accepted
24 York Street · Andover 978-475-5392

FOR INFORMATION ON ADVERTISING IN THE PROFESSIONAL CONNECTION
Please Call 978-475-7000

Business

BRIEFS

Celebrating 40 years of cuts

Sam Reitano had just been one of hundreds of people laid off from Raytheon when he happened to drive by Nat Giaimo, a barber who was packing his car to leave for Florida that day. After a lifetime of cutting hair, Giaimo was ready to retire. He waved at Reitano to stop his car.

Reitano had cut hair for Giaimo for a year before working at Raytheon, and Giaimo convinced Reitano to buy his business from him. But he had to do it immediately, as Giaimo was ready to head south in about 10 minutes. "I came home and told my wife, 'I just bought a barber shop,'" says Reitano.

That was in 1964. Reitano has run Colonial Barber Shop ever since, and this Saturday, June 19, he plans to celebrate 40 years of cutting hair in Andover with a cookout for his clients and friends. The shop is at the far end of the Nathan Frye House, near the intersection of North Main and Railroad streets. Reitano invites both long-time customers and prospective clients to swing by and enjoy a hot dog or hamburger with him, from noon to 3 p.m.

Reitano opened Colonial Barber Shop on June 23, 1964. "Here it is 40 years later and I'm still barbering," says Reitano.

"I didn't think I would stay there too long. I figured I'd stay until I found myself," he said. "I still haven't figured out what I'm going to do with my life. But I've enjoyed every minute of it. I really have."

He's proud that he kept his haircuts at $8 for 10 straight years at one point. His basic haircut, which cost $1.75 in 1964 now costs $13. "He still has guys that have been coming in from day one," says Paul Medolo, the other barber at Colonial Barber Shop. "There was a guy here (Monday) morning who'd been coming here for 38 years."

– Neil Fater

Forum features Carlson

John G. Carlson of Golden Oaks Lane, CEO and founder of System Change Inc., will be speaking Tuesday, June 22 at the Merrimack Valley Venture Forum's "Identifying, Protecting and Leveraging Intellectual Property Assets" seminar from 12:30 to 5 p.m. at UMass Lowell's Conference Center, 600 Suffolk St., Lowell.

John Carlson

Carlson's presentation will discuss how to transform intellectual property into an enhanced element of corporate business strategy for competitive advantage and the creation of new revenue opportunities.

Contact MVVF Executive Director Susanne Ferrara at 978-251-8278 or sferrara@mvvf.com for registration or more information.

Wild Oats sows events

Wild Oats Market, 40 Railroad St. will hold a Wild Salmon BBQ in celebration of the salmon and local fishing seasons Saturday from noon to 4 p.m. Proceeds from the barbecue, which will feature both grilled salmon and vegetarian cuisine, will benefit the National Wildlife Federation's Copper Delta Coalition.

The National Wildlife Federation's Copper Delta Coalition protects the salmon and Copper River wildlife. Copper River king and Sockeye salmon are coveted worldwide by sports fishermen and gourmets alike, according to the store.

In addition to wild salmon and summer salads, vegetable and fruit grilled dishes, menu ideas and recipes for Father's Day and summer barbecues will be offered. Meat expert and grilling enthusiast Daryl Barnes will demonstrate natural ways to grill Salmon and fresh organic fruit. A kayak and outdoors sporting display by Moor and Mountain of Andover will also be featured with information about local walking trails. The program is part of a public month-long focus on outdoor cooking and grilling techniques being hosted by the natural and organic foods market.

Fat Flush author offers lecture

The need for essential fatty acids in family health will be the subject of a free public lecture by nutritionist and best-selling author of the *Fat Flush Plan* series, Ann Louise Gittleman, on Monday, June 21 at Wild Oats Market, 40 Railroad St.

Essential fatty acids are part of Gittleman's *Fat Flush* plan, which has sold more than 2 million copies. Recommended by Barry Spano, the author of *The Zone*, the plan targets cleansing the liver by using a combination of essential fats, balanced proteins and quality carbohydrates. Gittleman's *Fat Flush Fitness Plan* is considered a plan for low carbohydrate dieters. Scheduled to begin at 2 p.m., the lecture will be followed by a reception in which attendees may pose questions and meet the author. The lecture is part of a series of free public service programs sponsored by the health-food market.

First Andover Day to be launched Saturday

By Andrea Gregory

There will be nothing "bazaar" about the first Andover Day this Saturday, June 19.

Downtown businesses this year canceled the decades old Bazaar Days – an annual all-weekend event that closed Main Street – which many saw as a shell of the event it once had been. But, after many local groups expressed an interest in participating in Bazaar Days, Andover civic leaders created the idea of Andover Day.

Those involved hope June 19 will mark the first of many annual Andover Days to come, but organizers are not formulating definite plans until they see how Andover Day pans out.

At Andover Day, the Andover Historical Society and the newly-formed Andover Business Center Association will sponsor an antique car show and raffle. The car show will begin in the Town Offices parking lot. Later, car keys will turn, starting a parade of classic cars promenading through the downtown.

Raffle tickets for a 1972 BMG roadster are already available. By purchasing a $100 ticket, up to 250 people will have the chance to drive the dream car home. Its winner, selected at 2:30 p.m. will lead the procession of antique and interesting cars at 3 p.m.

According to Diane Hender, a Historical Society member, there were only about 30 tickets left on Monday. She said the proceeds will go to support the Historical Society. She said she believes the car is worth about $10,000.

"We wanted a car that would be fun and have a lot of appeal," said Hender.

Hender said there is a misconception that the car was donated – not true. It was shipped up from Florida after the Historical Society outbid others in an eBay auction.

The Andover Cultural Society will add music to the event, with musicians playing in front of the bandstand in the Park at the corner of Bartlet and Chestnut streets. There will also be an Indian dancer and a yo-yo demonstration.

Andover Swappers – a group of local story tellers – are prepared to entertain. Crowds can expect imaginative tales from Jane Gossard, Jim LaChapelle, Lani Peterson-Arnzeb and Nicolette Heavey. Devon Heavy, a second-grader at High Plain Elementary School, is expected to give her first story-telling performance.

In an effort to make Andover Day appealing to kids, the Department of Community Services will hold a handful of events in the far end of the park.

Mary Donohue, community services director, said she is glad DCS got involved early with the planning of Andover Day. She said the original intent was to be a part of Bazaar Days. She said for years the DCS presence had slipped and that this year the department was hoping to play a stronger role by bringing back such things as the moonwalk, an inflatable structure kids can bounce around in.

Jim Kapelson, president of the new Andover Business Center Association, said the group is working hard to make Andover Day a success.

"It's new. We are excited about it," he said. "It's a nice event for the town. I see nothing but good stuff coming from it."

Signs of summer abound

By Andrea Gregory

Umbrella-topped picnic tables don't hurt the flow of business during the summer. Just ask Stati Alepidis, owner of Village Deli on Andover Street, who recently began his busiest time of year.

"People come and they crowd around. For sure, it adds something," said Alepidis. "Because I have the tables (outside), landscapers love to come and eat in crews. They take up a table and just soak up the sun."

There are not many Andover eateries that offer outside dining, but the ones that do are basking in the steady flow of business. Downtown Bertucci's is already serving pizzas alfresco. The front deck to Palmers can be seen full of customers trying to cool off and relax in evening breezes.

But outdoor seating is just one of the many signs that summer is here.

For those who don't need a table to enjoy lunch in the sun, Brian's Father's Hot Dogs is back in town. The one-man hot dog stand draws a crowd of kids in front of Old Town Hall. Under his umbrella, hot dogs, sausages, kielbasas and flavored ice are passed to hungry people on Main Street.

"Can I have one of your famous hot dogs?" said Andover resident Ken Murray on his way down Main Street Friday afternoon. Murray said it is not the first order he has placed this summer, and it won't be the last.

"It's busy," said Don Cowan, owner of the hot-dog stand, pouring yellow liquid over shaved ice. "This is the prime spot."

Aas the humidity and hot days invade New England, ice cream cravings are likely the spread throughout town.

This year, there are two new locations for anyone craving a few scoops.

About two weeks ago Sarkisian Farms – better known as a golf driving range – started dishing out ice cream cones and sundaes. "I think ice cream and golf go very well together," said Rita Sarkisian.

A decade ago her family's pick-your-own-strawberry field turned into a driving range. Rita and Sarkis Sarkisian say adding an ice-cream stand has always been in the back of their minds, and their 10-year anniversary was a great time to introduce it.

Summer weather means more people flocking to lunch spots with outdoor eating, such as the Village Deli on Andover Street.

The new Main Line Creamery on School Street is open for ice-cream business, too. Owner Paul Clancy thought Andover was lacking an ice-cream parlor. He said the cool, air-conditioned shop is already proving to be quite popular. A number of times there has been line out the door, he said.

"It's getting better every day. It's definitely weather-related," said Clancy.

But it is not just plain, old ice cream that is drawing quite the crowd. It is the homemade, unusual, frozen concoctions such as s'mores and cake-batter ice cream that people just have to try.

"It's like licking a spatula. It tastes just like yellow cake batter before you cook it," said Clancy. "We always have 16 home-made flavors in the case, and suggestions are always welcome."

Just last year, Andover had only Friendly's Ice Cream in town, but now there are other ice-cream shops to choose from, including a stand at Sarkisian Farms, run by Sarkis and Rita Sarkisian.

When You Want Cosmetic Eyelid Surgery...

Katrinka L. Heher, MD, F.A.C.S.

Center for Aesthetic Eyelid and Facial Surgery at Tallman Eye Associates.

Thomas P. Pappavaselio, MD

Make Your One Choice The Right Choice.

When it comes to your eyes, choose the right cosmetic surgeon. A surgeon who is also a board-certified ophthalmologist. A surgeon who specializes in plastic surgery of the eyes.

The right choice is Dr. Katrinka L. Heher and Dr. Thomas P. Pappavaselio for:

- Repair of droopy and sagging upper lids
- Removal of lower eyelid bags
- Brow lift
- Microdermabrasion
- Botox® for wrinkles
- MD Forte® Skin Products
- Restylan™ Skin Treatment
- Other cosmetic treatments

Call (978) 609-7212 Today for Your Consultation.

TALLMAN EYE ASSOCIATES
451 Andover Street, North Andover

Unlock new advertising dollars!

Stretch your ad budget with the winning combination of newspapers and co-op advertising. The secret? Co-op advertising dollars available from your suppliers. Money you've earned by stocking your suppliers' merchandise. If you don't use it, you lose it!

For more information, call your Account Executive.

The Eagle-Tribune 978-946-2000
Andover Townsman/Town Crossings 978-475-7000
The Haverhill Gazette 978-374-0321
Derry News & Weekender 603-437-7000
Carriage Towne News 603-642-4499

Eagle-Tribune Publishing Company
100 Turnpike Street North Andover, MA

CLASSIFIED CONNECTION

1-800-927-9200

ON-LINE ClassConnNorth.com

LEGAL NOTICES

COMMONWEALTH OF MASSACHUSETTS LAND COURT DEPARTMENT OF THE TRIAL COURT (SEAL)

Case No. 299287

To Sharon A. Sambursky and all persons entitled to the benefit of the Soldiers and Sailors Civil Relief Act of 1940 as amended ... Mortgage Electronic Registration Systems, Inc. claiming to be the holder of a mortgage covering real property in ... given by Sharon A. Sambursky to People's Mortgage Corporation dated October ... and recorded with the ... County ... District Registry of Deeds at Book ...461, Page ... now held by ... has filed with said court a complaint for authority to foreclose said mortgage in the manner following by entry and possession and exercise of power of sale.

If you are entitled to the benefits of the Soldiers and Sailors Civil Relief Act of 1940 as amended and you object to such foreclosure you or your attorney should file a written appearance and answer in said court at Boston on or before the 12th day of July 2004 or you may be forever barred from claiming that such foreclosure is invalid under said act.

Witness KARYN F. SCHEIER Chief Justice of said Court this 27th day of May 2004

Ann Marie J. Breuer
Deputy Recorder
June 17, 2004

Classified Index

2-10 Announcements
11-17 Financial
18-24 Instruction
26-50 Real Estate For Sale
51-75 Rentals
76-100 Help Wanted
101-148 Merchandise
149-150 Pets & Live Stock
151-225 Service/Repairs
226-249 Transportation

CALL 1-800-927-9200

2-10

Announcements

3A Lost & Found

9 Special Notices

Advertise ... it Works

Classified Ads 1-800-927-9200

11-17

Financial

12 Business Opportunities

NOTICE

Call B-4 it's gone

15B Mortgages

A POOR CREDIT SCORE?

MORTGAGE CENTRAL ... NH #8135MBR ME CSO5863 MA MB225 888-573-FUND ext 244

First Financial Lending Corp.

Residential and Commercial Mortgages

Low owner rates starting at

2.5% = 2.70APR

781-749-7411

Zero Down Payment

18-24

Instructions

20 Private Tutoring

Pre-K-Grade 4 Remedial & reinforcement. Masters in Special Education 978-475-5738

Accredited Educational Therapist Elementary ... reading comprehension, writ...

... MATH TUTOR ...

SSAT SAT GRE GMAT LSAT and MCAT ... Andover MA ...

MATH TUTOR ...

READING & Writing Tutor ...

First Run

21 Music & Dancing

PIANO LESSONS

22 Instruction Miscellaneous

Automobile Driving

26-50

Real Estate For Sale

27 Commercial Property

HAVERHILL MA 2500 sq ft 1st floor office/retail, light ... HVAC ... $2500/mo + utilities

HAVERHILL MA Ward Hill Industrial Park 8050 sq ft office R&D space, 2000 sq ft offices, suspended ceiling, tile floors, full HVAC $7.50/sq ft NNN

HAVERHILL MA The Price is Right! 3000 sq ft warehouse with manufacturing space, dock, office area ONLY $ ... NNN

N. ANDOVER MA Office space ... Great location Rte 133 ... available for lease ... COLDWELL BANKER Commercial ... 978 ... 1897

RESIDENCE & Established ... business. Commer... Zoned ... RTE 1 ...

29 Investment Property

... new heating, electric, steel ... kitchens, baths, smoke detectors & carpets. Also 3 commercial garages with ...

Consoli Realtors 978-372-9171

30 Businesses For Sale

HAVERHILL MA Machine Shop. Great opportunity to own your own business complete with building. Includes all of the machines, tools ...

... Shoppe. Be your own boss. Now's the right time ...

COLDWELL BANKER Commercial ...

Houses For Sale

31MA Homes MA

ANDOVER MA ACREAGE

... 2004homesforsale.com

FIXER UPPER

Bargains, lowest prices. These ...

Ben Consoli Realtors

First Run

... room, 4 bedroom, 2.5 bath ... kitchen & baths with ...

... $379,900 LANAM R.E.

... great ... at end of cul-de-sac $995K ... 617-599-8393

By Owner

... 404 Main St. Haverhill MA ... www.erabrookssonascor.com

GLOUCESTER MA Panoramic ocean views from this ... bedroom Ranch. Recently renovated ... kitchens ...

100% Financing Available

HAVERHILL MA

$$$$$$$$$$

Find Out What Your House is Worth On-Line

$$$$$$$$$$

HAVERHILL MA First time homebuyer's Dream! Great location, big yard and lots of new improvements. Make this 2+ bedroom Ranch with a garage under your home. $239,900

★ ★ ★ ★ ★ ★ ★ ★ ★ ★ ★

HAVERHILL MA Great opportunity for 1st time home buyers or investors. 7 rooms, 3 bedroom, needs a little love & private deck off 2nd floor master bedroom, ceiling fan throughout, newer furnace & water heater. Super convenient location $209,900

Consoli Realtors 978-372-9171

HAVERHILL MA - Lovely turn of the century ... Colonial on quiet residential street. 9 room, 5 bedroom, 2.5 baths, inground pool, wrap around deck, large back yard with screened summer house. $449,500. By owner. Broker inquiries welcome. Day 978-... Eves. 978-372-...

LAWRENCE MA Near 495 ... 8 room Cape, 4 bedroom, 2 bath, garage, hardwood, fireplace, 2 kitchens, nice neighborhood $279,900 CAPE R.E. 978-685-7080

LAWRENCE MA Oversized Bungalow surprisingly spacious home on quiet corner ... 2 car garage. Large ... hardwood floors, detailed woodwork & more. Special financing available $269,900

★ ★ ★ ★ ★ ★ ★ ★ ★ ★ ★

LAWRENCE MA Great alternative to renting, centrally located single family with 3 bedrooms, vinyl siding, newer windows, heating system, hardwood throughout ... Super opportunity for the 1st time buyers $159,900

Consoli Realtors 978-372-9171

LAWRENCE So., MA We Maintained owner occupied 3 family, 5/5/3, 2 car garage plus off street parking.

Great Investment!

$369,900 Owner 603-490-3747

METHUEN MA For Sale By Owner Remodeled Colonial, 3 bedroom 1.5 bath ...

NEWBURYPORT MA

By Owner

N. ANDOVER ...

SEABROOK NH

OPEN HOUSE

... Sun 12-3 Pm. For sale by owner. Immaculate 4 year old 3 bedroom open concept colonial ... $289,900 ...

SWAMPSCOTT MA

OPEN HOUSE

... 2:30 PM Sun 6/20 ... from ocean, private access to beach, ... updated townhouse ...

WEST Newbury MA ...

BUILDER'S HOME

... woods. Finished walkout basement. Central vacuum. Nice ... Price $ ...

First Run

W. Newbury Ma

Contemporary with ... of Open concept for living room and dining, kitchen has recessed lighting. 3 bedrooms, master with sitting room & master bath ...

Newbury MA

Evelyn Noyes RE 978-465-7438

31NH Homes NH

EPPING NH ... bedroom ... dead end street $ ... 603-382-4590

EAST Kingston NH ...

Consoli Realtors 978-372-9171

Linda Roberts Realty & Associates
Salem NH 603-893-9500
Windham NH 603-437-0333
www.lindarobertsrealty.com

NEWTON NH Colonials & Capes 3-4 bedrooms, 2.5 baths, walk up attic, garage 603-382-... 603-234-459

NH Lakes Region

Several great vacation properties for sale. With access to a wonderful sandy beach, shared boat docks & moorings ... community ... Lake Winnisquam ... finished & well cared for ... individual property features ...

Starting from $124,900
Call Stacy ...
Coldwell Banker Steve Weeks Realtors 603-58...
shaw@steveweeks.com

SALEM NH Extra nice 4 bedroom Garrison Colonial on private cul-de-sac with town water & sewer. Barron School District, eat in kitchen, master bedroom with cathedral ceiling & bath. A/C, hardwood floors, living room, dining room & entry $369,900

Consoli Realtors 978-372-9171

SANDOWN ... bedroom ...

Save Thousands!

SEABROOK NH ... Colonial ... private cul-de-sac. We maintained newer 3 level home. Sliders leading to private deck, lots of storage. Special financing available. Call listing broker $289,900

Ben Consoli Realtors 1-800-458-8019

See more homes at www.consoli.com

WINDHAM NH ... homes from $ ... REAL ESTATE RESULTS ... www.reresults.com

32 Condos/Townhomes

ANDOVER MA $214,900 One of a kind converted carriage house ... style 2 bedroom Condo with garage & basement ... A/C ... CAPE R.E. 978-685-7080

ANDOVER, MA- $264,900

OPEN HOUSE ... Bright ... townhouse ...

BRADFORD MA Fernwood Dr. exceptional tri-level townhouse ... kitchen with new ... ways. Value Priced At $2.5K 978-458-0780 Delta Realty Associates, Inc.

DERRY NH 2 bedroom townhouse, hardwood & tile ... $ 80,000 603-540-2436

EAST DERRY NH Condey ... 3 bedrooms ... bath, finished basement ... heat, hardwood ...

... private elevator, 3 bedroom ... 2 bath ... jacuzzi ... car garage ... private courtyard. Co-broker ... appointment

By Owner

... The Courtyard 2 spectacular ... units available. Both full of charming character close to downtown. Priced from $3.0K to $420K Westwood Property Mgt 603-498-339

34 Mobile Homes

... Mobile home ...

First Run

Northshore Community

Brand new Skyline 4x70, 2 bedrooms, 1 bath $ 5,000

Tisdale Park

Mobile Courts

999 Burlington 2x66, 2 bedrooms, 1 bath $42,900

Call for info 603-898-2144

SALEM NH Desirable co-op park, 5 room, new windows, central air, low fees $92,500 SelmosRE.com 603-893-8830

36 Lots/Acreage

HAMPTON FALLS NH

36 ACRES

With Spacious 4 bedroom 3 bath ... $ ... 000 Pat Kady Realty 603-772-8504

Trimbur Forestry

Commercial Residential logging & land clearing. Buy standing timber. 800-932-2544

38 Vacation Properties

ALTON NH Family Park. 3 mobile homes overlooking beautiful river. Swimming pool, fishing, 3 miles from Lake Winnipesaukee $12K-$21,000 or a unique family opportunity, 3 for $49,000 Call 978-685-504 508-64-3500

HAMPTON BEACH NH 2 bedroom condo new construction, 250 meters to beach, dead end, off street parking $1,100 week 603-622-2874

39 Wanted Real Estate

LISTINGS WANTED Fast Dependable Service ... Realty ... Methuen 978-68-... Since 1963

RUNDOWN HOMES WANTED FOR REHAB OR DEMO. CASH PAID. John Cornell Builder 978-65-...

40 Wanted Lots,Land

LAND WANTED

Parcels from raw to final approval. 100+ registered builders

COLDWELL BANKER HUNNEMAN (978) 992-4095

41 Real Estate Services

COLDWELL BANKER

FREE ACCESS

To MLS properties in NEW HAMPSHIRE & USA www.NewEnglandMoves.com COLDWELL BANKER Residential Brokerage

Classified Ads 1-800-927-9200

51-75

Rentals

52 Houses for Rent

AMESBURY MA - ... bedroom, kitchen with cherry cabinets, porch, parking & hookups. No pets/smokers $1,400 + utilities 978-465-648

First Run

ANDOVER, MA 4 large bedroom house with deck & yard $2,200/month ...

HAMPSTEAD NH Duplex 2 bedroom ... garage, deck, vaulted ceiling, skylight, private yard ... No smokers $1200/mo + utilities Ready NOW 603-886-...

HAVERHILL MA Large modern sunny ... room house ... parking for 2 $ ... + utilities ...

MANCHESTER NH ... bedroom, 3 bath new Colonial, 2 car garage, hardwood ... kitchen, granite counters, fireplace $2,200 603-624-...

MERRIMAC MA ... bedroom ... bath ...

METHUEN MA 3 bedroom finished basement, large yard ... parking ... $1,600 + ... security deposit 978-688-...

METHUEN MA The ... bedroom, 1.5 baths, fireplace, garage ...

NEWTON NH ... home ... renovated ... bedroom ...

N. ANDOVER MA ... access ... updated open concept, hardwood ... bedroom ...

PELHAM NH ... bedroom Ranch ...

RAYMOND NH ... bedroom ... under A/C, 3 zone heat. Located on cul-de-sac. Beautiful yard. No pets, prefer non-smokers ... $ ... month ...

SALEM NH ... bedroom home ...

53 Condos/Townhomes

ANDOVER MA ... bedroom Aberdeen Building, hardwoods, granite & marble ...

First Run

ANDOVER MA ... bright, clear ... bedroom ... Aberdeen ...

DANVERS MA ... bedroom ... $900 mo. 978-777-55... 978 828 5737

DERRY NH ...

DERRY NH Sunview 2 bedroom 3 level townhouse, 1.5 baths, washer/dryer, cathedral ceilings, pet friendly, good credit $1,150/mo 703-271-4190 bctaylorva@aol.com

NICE COMPLEX!

DERRY NH-Spacious 2 bedrooms some with lofts, also with garages & 1.5 bath. New carpets. From $1,350 603-432-3380

HAMPSTEAD NH 2 bedroom 1.5 bath tri-level, quiet country setting, off laundry, A/C, basement, garage, deck $1,449 + 603-483-5750

HAMPSTEAD NH - Large 2 bedroom Townhouse 2 years old, quiet setting close to highways. Credit check to qualify. Available ... $1,400/mo Call 603-234-7366

HAVERHILL MA Garden style 2 bedroom condo, top end unit. Heat & hot water included. Available July $1,000 a month. Days 978-686-7089, evenings 603-898-30..

HAVERHILL MA Spacious 2 bedroom condo right off 495. A/C, washer/dryer, large closets, balcony, pet friendly. $1,250/mo + utilities $500 for first month's rent. Available 7/1 Call 978-257-...

LONDONDERRY NH Woodland Village 2 bedroom unit $950 a month. A/C, pool, laundry on site, hot water included 603-434-...

N. ANDOVER - Cozy 2 bedroom townhouse. East Water St - $975 mo. Heat included. 1st month rent free. Available now. If interested call Levis Co 978-687-2783

N. ANDOVER - Sutton Pond. Top floor, 4 rooms, central air, reserved parking $1,200/mo. If interested call Levis Co 978-687-2783

PEABODY MA Brand new 2 bedroom condo, 2 baths, washer/dryer hookup, parking $1400/mo. Also 1 bedroom $1,050 781-316-5532

PLAISTOW NH 2 bedroom Condo, top floor. Washer/dryer, dishwasher, A/C $1,050 mo. Includes heat & hot water ... security ...

SEABROOK NH - New Townhouse for lease 2 bedroom, 2 bath, gas log, appliances, garage. Beautiful ... constructed, marsh views ... minute walk to beach, 2 miles to 95 $2000/mo + utilities. No smoking/pets. Boston North Properties 978-388-...

TEWKSBURY MA ... Ridge 2 bedroom, 2 bath, garage plus 2nd space, ten... private setting $1,300 mo 978-...

53A Duplex Rental

DERRY NH Beautiful large 2 bedroom ... new ... bath & deck, hookups, basement & lots of storage $1,250 + snow removal 603-...

DERRY NH Cooper Properties. Well managed 1 & 2 bedrooms includes gas, garages, yards ... Available Now 603-432-3380

DERRY NH Nice 2 bedroom ... Ready Now $ ...

HAVERHILL MA ... bedroom duplex, yard ... basement. Washer/dryer hookups. Some pets ...

MANCHESTER NH Duplex ... apartments ... large bedrooms ...

SALEM NH ... bedroom ... modern kitchen ... garage, fenced yard ...

SALEM NH Duplex ... bedroom & ... basement, hookups ...

APARTMENTS

55MA Rentals MA

AMESBURY MA 1 bedroom ...

AMESBURY MA ... bedroom ...

AMESBURY, MA Special 1st month free ... 1 & 2 bedrooms range from $725-$950 ...

ANDOVER MA ... bedroom ... Heritage Green $900 ...

ERA Home & Family Real Estate

ANDOVER MA ... bedroom ...

ANDOVER MA ... bedroom ... quiet neighborhood $950/mo heat & hot water included ... no pets 978-640-...

ANDOVER MA 2 bedroom ... washer/dryer ... elevator, garage, exercise room, walk to T & stores $1,550 978-475-08..

ANDOVER MA 2 bedroom condo at Washington Park ... $1,050 per month ... Partners 978 475 2 00 ext 27 www ...

ANDOVER MA ... bedroom clean, quiet, parking, washer ... hardwood, lease, security, no smoke/pets 978-685-3344

ANDOVER MA ...

Classified Ads 1-800-927-9200

ANDOVER MA Bright, sunny 2 bedroom apartment. Downtown location. Off-street parking. Fully appilanced $1100 + utilities no pets Call 978-475-0033

ANDOVER MA Center. 1 bedroom, eat-in kitchen, tiled well appointed bathroom, hardwood/carpet, off street parking, basement with laundry hookups, storage, excellent condition, available now, year lease required $895mo 978-546-7957

ANDOVER MA- Charming in-town 1 & 2 bedroom apartments. Parking $875 & $975 mo includes No pets Call 978-475-0033

ANDOVER, MA

Charming in-town 2nd floor 1 bedroom, living room/study dining area, laundry hookups $1,400 mo plus utilities Call Christa 978-269-2230 Prudential Howe & Doherty

ANDOVER MA Downtown large studio. 1st & last. Reference required, good credit, no pets, utilities included $675 mo. Frank 978-465-8238

ANDOVER MA Downtown newly renovated 1 bedroom apartments starting at $750. Excellent location, year lease. No pets. 978-475-...

ANDOVER MA Downtown quiet environment 2nd floor ... owner occupied 1 bedroom, heated ... parking, no pets $950 mo 978-475-...

ANDOVER MA Excellent downtown location, 5 room, 2 bedrooms includes stove, refrigerator & parking. No pets $1275 month + utilities. Available 07/01/04 Call Stephen 978-475-0400

ANDOVER MA Exceptional, quiet in town 1 bedroom, no pets/smoking $825 mo includes ... utilities 978-475-...

ANDOVER MA In-town, very large, sunny, modern townhouse ... 1 family ... bedrooms, 1.5 baths ... washer/dryer hookups ... storage ... $2,000 + utilities. Available ...

ANDOVER MA - Just remodeled ... bedroom ... walk to town/train ... no pets $900/mo + ... Available now ...

ANDOVER MA PHILLIPS ACADEMY area, sunny ... bright 2 bedroom with off street parking, completely refurbished, walk to town. No pets $1,... 978-475-...

ANDOVER MA Unique 2 bedroom ... charming duplex, new kitchen, bath ... appliances, pine floors, washer/dryer, off street parking ... deck, walk to train/town $1,450 ...

BEVERLY MA Cozy 1 room studio near town & train, close to beaches & ... Off street parking available. Heat & hot water included $625 978-92...

BEVERLY MA Large sunny 1 bedroom near town, train, shops and beaches. Hardwood floors, heat & hot water, off street parking $1,100 ...

BEVERLY MA Modern 2nd floor 2 bedroom, 1 bath, yard, hookups, parking, no pets $1,300/mo + utilities, 1st & security. Aug ...

BEVERLY MA Modern spacious clean 1 and 2 bedroom, 1 bath apartments. Near commuter train, beach, shops. Professional and friendly on site management. 24 hour emergency maintenance ... Office hours Monday - Friday 9am - 5pm ... Starting @ $1,100 Peabody Properties Inc 978-...

BEVERLY NO. MA Near ... pretty 1 bedroom, 1 level ... quiet ... house near ... & Rte 1A ... $1,150 heated 978-...

BRADFORD MA -

1 bedroom, $750. 978-372-4813

BRADFORD MA 1 bedroom, great location, appliances, A/C, hardwood floors, $975 + utilities. No smoking/pets 978-465-...

BRADFORD MA 1 bedroom, heat, hot water $900. Main St 2 bedroom, 1st floor $800 Call 978-...

BRADFORD MA Across from College, Colonial duplex, 1st floor, kitchen, dining & living room & 1 bath, 2nd floor, 2 bedrooms & full bath, yard, parking $1,350/mo Call John 978-...

BRADFORD MA Country ... in farmhouse ... 1 bedroom ... pets/smoking. Owner occupied $675 978-373-2457

BRADFORD, MA Huge 1st floor 1 bedroom ... appliances, parking. Available ... $ ... + utilities. No smoking/pets 978-465-...

BRADFORD MA Large elegant 1 bedroom ... overlooking Bradford Common. Fireplace, heat ... wide pine floors, appliances, washer/dryer, parking. No pets $795 978-...

BRADFORD MA Remodeled Townhouse style 2 bedroom $975 Call for details 978-...

BRADFORD MA

The Right Place...
The Right Price

FOREST ACRES

Newly Renovated

1 bedrooms from $825/mo
2 bedrooms from $920/mo

- Heat & hot water included
- $500 security deposit
- Patio or balcony

Mon - Fr 9 am to 5 pm ... 1 pm to 2 pm

978-374-0111

DANVERS MA 1 bedroom, heat & hot water included $950 mo ... 978-...

DANVERS MA 2 room studio, full kitchen, deck, parking, no pets. Includes utilities $875-$975 Lease Call 978-774-6079

DANVERS MA- Modern 1 bedroom Condo A/C, washer & dryer, fully applianced. Available July 1 $1100/mo includes heat, hot water & gas. 1st, last & security required Call 978-836-0954

DERRY NH - Fabulous newly renovated, sunny 2 bedroom, off street parking. Convenient to major routes No pets $1095/mo 603-654-535

DRACUT, MA-

SPRUCE KNOLL!

COME TO WHERE THE LIVING IS EASY

1 & 2 bedroom apartments with balcony or patio. Starting at $825 includes heat & hot water, country living & city convenience. Call 978-454-5262 for an appointment

ESSEX MA Small house newly remodeled, quiet 1 bedroom, wall to wall, stove, refrigerator, washer/dryer, large private sunny deck, $900/mo + No dogs Call 978-768-6509

GEORGETOWN MA Reduced rents from $895 includes heat. Eat in kitchen, wall to wall, a/c, washer, dryer & private storage. Quiet brick building with off street parking in country setting. Shopping nearby. No pets 978-352-7358

GLOUCESTER East MA. 1 bedroom, charming building, walk to beach, parking, washer & dryer in building, large deck, no pets $875 1st & last required 978-283-613

GLOUCESTER E. MA 1 bedroom, new kitchen, deck overlooking harbor, off street parking, heat & hot water included. No pets, non-smoking $950/mo Security deposit 978-281-0982, 978-479-8077, 978-479-8031

GLOUCESTER, MA 1 & 2 bedroom, $850-$1,000, wall/wall, appliances, no pets 978-281-0491 or 978-283-5406

GLOUCESTER MA 1 bedroom apartment available ... 2nd floor, walking distance to train $650/mo. No utilities, no pets 1st & last required Call 978-28...

GLOUCESTER MA 1 bedroom cottage, yard, year round, washer/dryer hookups, close to highway and train $1,000 978-283-...

Gloucester MA 1 bedroom newly renovated, sunny efficiency ... Section 8 approved 978-283-...

GLOUCESTER MA 1 bedroom house ... Niles Beach, remodeled, appliances. Section 8 approved 978-283-...

GROVELAND MA Spacious 1 bedroom, applianced, hardwood floors, deck, storage, parking, pool, includes heat 978-...

HAVERHILL MA

1, 2, 3 bedroom 978-372-4813

HAVERHILL MA 1 bedroom clean, quiet, utilities included Winter St area $800 ... 978-52-5729

HAVERHILL MA 1 bedroom Penthouse, modern kitchen, bath, deck, river views, office, parking, storage $850/mo + utilities 978-...

HAVERHILL MA 1st floor 2 bedroom on dead-end street, off street parking, applianced, small yard $850/mo + utilities Call 978-...

HAVERHILL MA 1st floor 2 bedroom, clean, hardwood, hookups, newer appliances, windows & screens, near bus, train ... no pets $875 + ...

HAVERHILL MA 1st floor 1 bedroom ... family, hardwood ... walk to train $995/mo + utilities, security, no pets/smoking 978-...

HAVERHILL MA 1st floor 5+ rooms, garage, Westgate ... owner occupied ... included $1,395/mo 1st ...

HAVERHILL MA
1 bedroom $800
2 bedroom $1,100
Free parking, laundry, hookups ... 978-374-5564

HAVERHILL MA - 2 bedroom apartments $900 + utilities Available 7/1 Close to downtown. No pets 1st, last, security. References required 617-489-6289

HAVERHILL MA 2 bedroom. Big windows, high ceilings, brick, heated, just off Rt 495 $950 & up KRE 978-374-4784

HAVERHILL MA 2 bedroom Condo, includes ALL utilities, heat & appliances, A/C, dishwasher, central vac, balcony, gym, ... new carpet, washer/dryer in building, pool $1,075 978-392-4695

HAVERHILL MA 2 bedroom Northside condo, remodeled 1st floor, walk out, pool, cats, heat, hot water included $1,350 978-360-550

HAVERHILL, MA

2 bedrooms $650-$1100, 3 bedroom 3rd floor $790. Call Turnkey 978-374-9979

HAVERHILL MA 2 bedroom, spacious, Highlands, ... hookups, parking, pets allowed $950/mo + utilities 1st, last ... 603-726-7445

HAVERHILL MA 2 bedroom sunny, clean, new paint, carpet, 1st floor, parking, storage, porch, yard, hookups $825 + Call 978-373-0999

HAVERHILL MA 3-4 bedroom 2nd floor, utility, hookups, off street parking, fenced yard $1,000/mo. Security deposit. Call between 6-8 weeknights 603-642-4964

HAVERHILL MA 3 bedroom large 2nd floor, all eat in kitchen, hardwood, parking, storage, 2 balconies $1,250 mo + utilities 978-3 4-8975

HAVERHILL MA 3rd floor 2 bedrooms, washer/dryer hookups, storage, off street parking, easy 495 access $650 + No pets 978-948-8629

HAVERHILL MA
402 River St Riverdale Place. 1 bedroom, bath $725 heated. No pets 978-374-4784

HAVERHILL, MA 4 bedroom, deleaded, 2nd floor, recently remodeled. 1st, last. References. No utilities, no pets $975 978-374-2590

HAVERHILL MA 4 new apartments for rent. New kitchens & tile baths. All new windows throughout. All hardwood floors throughout. 6 rooms, 3 bedrooms, off street parking $950 ... utilities 978 ... ext

HAVERHILL MA 5 rooms, parking, 2 cars, washer, dryer, hookups. NO PETS $950 1st, last & security. Available 7/1 978 352 3394

HAVERHILL MA 6th Ave- nicely renovated very clean, 3rd floor owner occupied, 1+ bedrooms, large fenced-in yard, pool, large deck, parking $900 utilities not included No pets 978-373-0544

HAVERHILL MA 7/7/04 Walnut Sq area, owner occupied 2 level, 1 bedroom, kitchen, bath, living room, hookups, no pets, $750/mo, 1st/last/ references 978-373-5530 after 5

HAVERHILL, MA, 7 room 4 bedroom apartment at 3 Temple St., deleaded, Section 8 approved $1,100/month + security. Also 4 room 2 bedroom $800 781-254-7200

HAVERHILL MA Adorable & immaculate 2 room studio in highlands, all new ceiling fans $625 978-887-8279

HAVERHILL MA - Immaculate units 2 or 3 bedrooms with parking $950-$1200 978 397-6834

HAVERHILL MA- Avery St 2 Bedroom, condo in building, clean, new windows $775 + utilities 1st last $500 security 978-6 8-8799

HAVERHILL MA Bright clean 4 rooms 1st floor 2 family, fenced-in yard, washer, dryer, dishwasher included $850 a month, no utilities 978-373-9234

HAVERHILL MA Brockton Ave 6 room 2 bedroom, new kitchen, sunporch, 2nd floor, hardwood floors, parking. No pets $1,200mo 978-373-07..

HAVERHILL MA Call today 2 & 3 bedrooms, $700 - $1150 1st, last, security & good references. Details 603-382-7212

HAVERHILL MA

Churchill Court

1 & 2 bedroom luxury apartments located in residential neighborhood within minutes to major highways & commuter rail. 978-373-4046 for appointment

HAVERHILL MA

Convenient location-Modern 1 bedroom $775 includes ALL utilities. Available now 978-373-4800 ~ EOH

HAVERHILL MA - Hillside Ave area 2 bedroom, 1 bath, large rooms, off street parking, washer/dryer hookup, deck $925/mo + utilities 978-465-...

HAVERHILL MA huge bedroom, dining & living rooms, hardwood floors, nice area $750 1st, last, security. References. No pets 978-948-2604

HAVERHILL MA Lafayette Sq Large studio, clean, remodeled, security, doors, parking, laundry $650/mo 978-52-5729

HAVERHILL MA Large 4 bedroom 7 room apartment 1 & 2nd floors, laundry, hookups, near schools, serious inquiries only 978-869-...

HAVERHILL MA Loft style large 2 bedroom with den, nice area, high ceilings, exposed brick, all modern $1,100 + utilities 617-816-5009

HAVERHILL MA Mason Ave clean quiet 1 bedroom $675. Fountain St, heat/hot water, 1 bedroom $700 978-372-5456

HAVERHILL MA Near 495, newly renovated 2 bedroom on quiet street. Washer, dryer, hookups, yard, parking, 1st last $950 978-77...-455

HAVERHILL MA Newly renovated 1 bedroom. Near 495. Hardwood floors, off street parking. Heat, electric included $800 617-835-9176

HAVERHILL MA Newly renovated 4 bedroom, 2 bath, laundry, hardwood floors, parking. Near 495. Includes electric $1,... 617-835-9176

HAVERHILL MA

★ ★ ★ ★ ★ ★ ★

NORTHSIDE Condominiums. 1 bedroom, heat & hot water included $995/mo

ESSEX MANAGEMENT GROUP 978-...

★ ★ ★ ★ ★ ★ ★

HAVERHILL MA RIVERVIEW Gorgeous 1 bedroom, 1 bath, beams & brick, MUST SEE, no pets $1,100 mo heated 978-374-4784

HAVERHILL MA Spacious 1 bedroom, living room, dining room, kitchen with all appliances, washer & dryer included ... apartment Jimmy 508-423-9040

HAVERHILL MA Spectacular waterfront view of Lake Saltonstall 2 bedrooms on a dead end wooded street. Access to the beach, modern kitchen, off street parking available 7/1 $1,100/mo Plus utilities 1st last & security 978 469 055..

HAVERHILL MA - Studio with river views. Washer dryer. Parking $900 utilities included. Pets allowed Call 978-346-4227

HAVERHILL MA - Sunny oversized 1 bedroom, 1st floor, Owner Occupied hardwood floors, fully applianced, deck, parking. No smoking, pets $1,100 No utilities 978-372-2005

HAVERHILL MA Tranquil 2 bedroom, dining room, gorgeous view with rear deck right on the water 1st last. Reduced $1,000 978-52-...499

HAVERHILL MA Upper Broadway 1 bedroom, off street parking $750 Call ... Associates 978 686 ...

HAVERHILL MA ... bedroom. Walk to town & train. Off street parking. Available now. 1st & security. $975 month, all utilities included Call 772 32 ...433

LAWRENCE MA Daisy St 2 bedroom, fresh paint, laundry hookups in unit, balcony $950 Section 8 Approved Call 978-36 7664

LAWRENCE MA - 1 & 2 bedroom apartments $625 & $700. 285 Essex St Carpet/vinyl floors, washer hookup & dishwasher. Credit & tenant history checked. Security deposit required 603-894-...6

LAWRENCE MA

1 bedroom, across from park $665/mo hot water included Available now! Call Mr. Louis 978-388-9454

LAWRENCE, MA - 1 bedroom, immediate occupancy. No utilities. Last months deposit Call for rates 978-660-...

LAWRENCE MA 1 4 room 2 bedroom spacious units, choose 1st or 2nd floor, tile, hardwood, large eat in kitchen, convenient location. 1st & last $ 875 each 978-69...6907

LAWRENCE MA - 1 bedroom apartment. Hookups, off street parking. No utilities. No pets. Security & references $795 603-898-...

LAWRENCE, MA- 2 bedroom Condo in Princeton Village Corner unit, all appliances $875/mo including heat Call 978-475-6095

LAWRENCE, MA - 3 bedrooms No smokers No pets Hookups, storage. Quiet neighborhood, Tower Hill $1100 1st & last 978-863-8623

LAWRENCE, MA - 3 bedrooms, Spacious, Prospect Hill Area. Washer/Dryer hook ups, 2 yards $1200/mo Available 7/1/04. 978-557-5539

LAWRENCE, MA- 527 Haverhill St., 2nd floor, 4 bedrooms, 2 full baths, parking, section 8 welcome, $1200/mo Available immediately Call 978-857-6154

LAWRENCE, MA $$$$$$$$$$$$$$$$$$$$$$$$$$$$ A beautiful, large 6 room, 3 or 4 bedroom only $1025. 1st, last, security Call 978-689-8656 $$$$$$$$$$$$$$$$$$$$$$$$$$$$

LAWRENCE, MA A beautiful 1st floor deleaded 4 room, 2 bedroom only $795 1st, last, security 978-689-4845

LAWRENCE, MA ANDOVER LINE, 2 bedrooms, remodeled, parking, laundry room, no utilities, no pets, security $210/wk 978-683-6178

LAWRENCE, MA- Andover line - Attractive 3 bedrooms, spacious, quiet, hardwoods, parking, yard, hook-ups $995 Section 8 approved. 978-662-3118

LAWRENCE, MA Andover St clean & modern, 5 rooms 2-3 bedrooms, 2nd floor, deleaded $795 978-682-8948

LAWRENCE MA apartments available/wanted Property management services available 978-682-4119

Lawrence MA, APARTMENTS AVAILABLE & NEEDED Call The Professional SHS REALTY, 978-682-4131

LAWRENCE, MA - Apartments for rent. Apartment listing accepted Low fees Station Realty, 978-975-3713

LAWRENCE, MA- Basswood St, 3 bedroom, 1st floor, nice area, off street parking, laundry, $1000 + utilities Available now! 857-492-6319

LAWRENCE MA - Methuen line 2 bedroom apartment Available July 1st $750 per month no utilities Call 978-590-5209

LAWRENCE, MA Mt. Vernon St 2 bedroom, 1st floor, deck, sunporch, parking, hook-ups, no pets, $995 no utilities 603-890-1717

LAWRENCE, MA, NORTH PROSPECT ST 2 BEDROOM 3RD FLOOR APPLIANCES $700/MO, PLUS UTILITIES 978-681-8625

LAWRENCE, MA Parkside East 1 bedroom $795/mo ★ALL utilities included Promotion! Call now will end soon!:) Also 2 bedroom $875 heat & hot water included 1st & last Mon-Fri 9-5; Sat 9-12 1-888-8-RENTTHIS

LAWRENCE MA-Prospect Hill 2 bedroom renovated garden style, heat/hot water included, parking, section 8 approved, $875/mo 978-372-4259

LAWRENCE, MA, South, 18 Winthrop Ave, 1st floor, 3 rooms, 1 bedroom, available parking, $750 + utilities. 978-682-5560

LAWRENCE, MA, South, 93 Newton St, 3 rooms, modern, 1 bedroom, available parking $750 + utilities 1st, last, references 978-682-5560

LAWRENCE, MA South - Renovated 3 bedroom, clean, 2nd floor washer/dryer hook-up off-street parking $1000 no utilities 978-682-4412

LAWRENCE, MA South, Studio & bedroom newly renovated Studio $700, 1 bedroom $800 No utilities No pets 1st & last 978-687-1111

LAWRENCE MA Upper Tower Hill spacious 2 bedroom, 3rd floor, storage, hookups, fresh paint & paper 1st & last 978-420-2590

LAWRENCE MA - Very nice 2nd floor 2 & 3 bedroom, hardwood floors, deleaded hookups, large back yard parking Available 7/1 $950 & $1200/mo $950 & $200 deposit Call 978 738-0 0 after 5

LAWRENCE/Methuen, MA line, modern multi-level 2 bedroom, 1.5 bath, laundry room in unit, large closets, balcony, parking, 1st, last, security, $1000 + 978-974-0241

LAWRENCE, NO., MA 1 bedroom apartment, stove & refrigerator, all utilities, parking, yard, no pets 978-687-7311

LAWRENCE, North, MA 2 units, 2 bedrooms, $625, no utilities, 2nd floor, $700 with heat and hot water, 3rd floor. No pets 978-794-2141

Lawrence, So. MA

1, 2 & 3 bedrooms Very clean & modern, All newly renovated New ownership & 3 properties to choose from $650-$1200 617-625-5410 VISION COMPANIES

LAWRENCE, SO., MA- 3 APARTMENTS AVAILABLE! 4-5 bedroom, 2 full baths, $1350/mo 4 bedroom, 2 full baths, $1275, 2 bedrooms, $950 All include heat & hot water, off street parking, big fenced yard & are newly remolded 1st & security 978-685-3395

LAWRENCE, SO MA 5 room 3 bedrooms, 1st floor, large yard, parking appliances laundry hookups. No pets No utilities $900 mo 978-688-1708

LAWRENCE SO, MA Affordable large 1 bedroom, references, no utilities, no pets Good area Owner occupied Leave message 978-688-7371

LAWRENCE, SO., MA Totally remodeled, Bright 2 Bedroom. Quiet area, secure building, parking, $1000/Mo includes utilities 617-489-1648 or 978-794-7919

LAWRENCE So. MA-very clean 2 bedroom, dead end street, parking, no pets, security & references $875+ utilities Call 978-683-6331

LAWRENCE, SO.- Mt Vernon Duplex, 3 bedroom, central A/C, & Vac, finished attic, off street parking, appllanced $1400+ security 8/1 978-685-1622

LOWELL SO MA - Delmont Gardens Trust minutes from 495, Rt 3 & 93 Studios & 1 & 2 bedroom apartments include heat cooking & hot water Also new apartments with central air Security guard & 24 hr maintenance Swimming pool & tennis court Rents start @$700 & up 978-458-7962 978-458-4629

LYNN, MA 2nd floor 3 bedroom, owner occupied near ocean/diamond district walk to train, hardwood heat/hot water, $1600/mo 78-632-0 6

MERIMAC, MA 2 bedroom duplex, newly renovated, private parking, nice yard, easy access to 495 $1200 + utilities Sorry no pets available 7/1/04 978-346-0467

MERRIMAC, MA, FIRST MONTH FREE! 2 bedroom, 5 room, 2nd floor Victorian, 2 car parking, available 7/1 or 7/15 $1300 + 978-346-8316

METHUEN MA 1, 2, 3 & 4 bedroom apartments. $750 & up Section 8 ok Station Realty 978-975-3713

METHUEN, MA 1&2 bedroom Secure building, new kitchen, appliances & carpet, heat/hot water, laundry, parking, no pets, security deposit. $825+ up/mo 603-893-8114

METHUEN, MA 171 Broadway, 1 bedroom, laundry in basement, off street parking. $725/mo Section 8 approved. Call 978-360-8614

METHUEN, MA - 1 bedroom, front entrance, kitchen with all appliances, living room, tiled fireplaced, large bathroom, off street parking $850, no smoking, no pets 1st last, references 978-659-3037

METHUEN, MA 1 bedroom, lovely Victorian in library area, applianced, parking, coin-op, nodogs/smoker, $775 /mo+ & security 978-685-7676

METHUEN, MA 3 bedroom, $1200. Washer/dryer hookups. LAWRENCE, MA 1st floor 4 bedroom, hook-ups, available now, $1200 Section 8 OK 978-373-2766

METHUEN, MA 3 bedroom, Holy Family Hospital area, large apartment, 2 porches, large yard 1st, last References $1,300 978-688-0440

METHUEN, MA 4 bedroom farmhouse, remodeled, huge yard, parking Near 93/495/213 $1500 1st/security 978-521-5729

METHUEN, MA - 5 room, 2 bedroom, owner occupied Red Tavern/library area Off street parking, minutes to 93/213/495 $1100 includes heat & hot water No pets 1st, last, security Call 978-943-2177

METHUEN, MA Beautiful, 1 bedroom apartment in private location, new kitchen, washer/dryer, $1,200/month includes all utilities. Credit check Call 978-375-2739

METHUEN, MA - Center St 2 bedrooms, $800/mo 1st month rent free. If interested call Levis Co 978-687-2783

METHUEN, MA- ELM CREST ESTATES 1 & 2 bedrooms Refrigerator, stove, microwave, a/c dishwasher, central vacuum, balcony, parking, laundry room all utilities included No pets Security & references required $830 & $930 978-682-4891

METHUEN, MA. Gorgeous 2 bedroom Condo by the loop, new carpets/ appliances/ tile, includes hot water, central air. 1st,last $1050 978-685-4472

METHUEN, MA Library area. Brand new duplex. 2 bedroom, 1.5 bath, appliances, garage under $1200 + utilities No pets No smoking References & credit check required 603-490-3316

METHUEN, MA. Lovely formal 2 bedroom, top area, fireplace, hardwood, garage, yard $1200+ 603-866-1020

METHUEN, MA. Must see NICE NEIGHBORHOOD Quiet area. Remodeled, affordable 2 bedroom plus den Parking, yard, hook ups Near 495. Owner occupied $1075+utilities 978-688 5583

METHUEN, MA, Pelham Place, 1 & 2 bedroom apartments heat included 978-685-7467

METHUEN, MA Pleasant Valley Near the Loop, Rt 93, 495 & 213 1500 sq.ft., Spacious 2 bedroom with tiles floors. Kitchen, dining with chandelier, den & living room, $1300 includes heat / hot water No pets Credit check Ready 7/1 978-479-0623

First Run

METHUEN, MA, WEST, 2 bedroom duplex, near 93, lovely remodeled, new appliances, washer & dryer in basement No pets $950 + 1st & last 978-688-2805

MIDDLETON MA - 2 bedrooms. Fully applianced $1200 1st/last & security required No pets please 978-750-8007

MIDDLETON, MA Center, 2 bedroom, 1st floor, coinop laundry, parking for 2 cars, Available 6/1 $1100 heated 1st & security. 978-887-6057

NEWBURY, MA 2 bedroom, bath half house Washer dryer hook up Cellar Large deck/yard. Fireplace No pets $1250/mo 1st/last, security/references 978-239-3659

NEWBURYPORT MA 5 room 2 bedroom townhouse, deck, hook-ups, parking, large yard. more! $1275+. No smoking 978-465-1711 message

NEWBURYPORT MA Bright, top floor 1 bedroom, A/C laundry, parking, convenient to Rte 95 No smoking/ pets $850/mo 978-774-3289.

NO. ANDOVER/Haverhill, MA 4, 5 & 6 rooms, newly renovated Parking, porch, yard From $925. 978-204-6627

NO ANDOVER, MA 1 bedroom apartment, downtown, Waverly Road, $800 + utilities No dogs Please Call 603-673-0839

NO ANDOVER, MA - 2 bedroom, eat in kitchen, hookups, parking, yard, No smoking $1050 Available now! 978-683-7386, leave message

NO ANDOVER, MA Big 2nd floor 2 bedroom+, parking, laundry hookups, storage. No dogs $900/mo. + utilities 1st & security Available 7/1. 978-688-5335

NO ANDOVER, MA Remodeled 2 bedroom, dishwasher, disposal, a/c, carpet, laundry, storage, balcony, tennis, pool $1100 RE 781-273-0267

NO ANDOVER MA Spacious updated 3 bedroom, hookups, large yard, parking, no pets, no smoking, $1450 includes heat & electric 978-974-9267

NO ANDOVER, MA Spic & Span 4 room, 1 bedroom 1st floor Walk to town $950+ Ask for Joan F 5 room, 2 bedroom Duplex, appliances, convenient location $1150+ Ask for Sue Carlson GMAC~978-685-5000

NORTH ANDOVER, MA 2 or 3 bedroom apartment, in 2 family No pets $1200 - $1500 no utilities Call 781-750-8040

PEABODY, MA Large 1 bedroom, 2nd floor, washer/dryer hook-up, 1 car parking, convenient location. No dogs. Available now. 1st/last/security $850. 781-631-1825

PEABODY, SOUTH MA- Lynn St, nice location Spacious 1 bedroom, 3rd floor, 2 car parking, $995 includes utilities 978-531-2619

SALEM, MA (2) 2 bedroom 2 level on Pickering Wharf, fully applianced kitcher 2 car park, sorry no pets. $1295 & $1425 + utilities Rockett Mgmt 978-740-6990

SALEM, MA 2 bedroom modern kitchen & bath, yard, parking, close to all transportation. $1095 Negotiable terms, ready 7/1 978-774-4407

SALEM, MA 2 bedroom only $825 All utilities included

Immediate occupancy

Great views close to downtown & T 978-744-0537

SALEM, MA- Best deal best location 1 bedroom, $775 Parking, A/C, wall/wall, Dishwasher/disposal, no pets, no utilities Available July 978-741-3323

SALEM, MA- Castle Hill 4 room apartment Hardwoods, 3 season porch fridge stove, hook-ups No smoking or pets $800/mo+utilities 978 745-0285

SALEM, MA Newly renovated 1 bedroom Pickering Wharf, near town train parking space $895/mo+ utilities, no pets Also bedroom available for $1295 + 978-740-6990

SALEM, No., MA- Sunny deleaded 2 bedroom, 3rd floor, Symonds St, includes hot water No dogs, $900/mo 1st/last/$500 security 978-521-4278

SALEM, North MA- Large Studio, parking, washer dryer hook-ups, no pets smoking, 1st last & security $710/mo. +. Call 978-745 9455

SALISBURY BEACH MA, 1 bedroom, year round newly renovated washer dryer, deck, parking $1200 mo + utilities, 1st, last 978-490-5407

SALISBURY BEACH MA- New construction 2 bedroom Condo, 2 baths washer dryer hook-ups, starting at $1750 References, no pets Paul or Steve 978-499-2290 Keenan RE

SEABROOK, NH 2 bedroom apartment A/C appliances pool, off street parking 1st and last $1,200 a month plus utilities Call 603-474-3858

55NH Rentals NH

DANVILLE, NH Wonderful bedroom, great country location, many updates, gardeners welcome $825 /mo. No smoking/dogs 603-642-6118

DERRY, NH- 1 bedroom, country/private, 1st floor Storage $875/mo / utilities Call 603-437-7569

DERRY, NH 1 bedroom studio appliances, parking, hardwood, Rt93 exit 4 includes heat/hot water $650/mo. MPV 603-437-7531

DERRY NH - 2 bedroom, 1.5 bath, screened porch $1250/mo heat & hot water included. Available July 1st Call 603-434-1126

DERRY, NH, 2 room apartment, heat, hot water electricity included, off street parking, coin op laundry. No dogs $750/month. 1st & security required. 603-434-5300

E HAMPSTEAD, NH Age restricted 55+ 1 bedroom, $625/mo includes heat & hot water Apply Mon-Fri 7-4 30 Lewis Builders, 54 Sawyer Ave Atkinson, NH 603-362-5333

HUDSON, NH 1 & 2 bedroom apartments available Start at $725, includes heat and hot water Nice area close to Routes 3 and 111. 603-432-7070

HUDSON, NH 3 bedroom, great neighborhood, finished rec room, deck, nice yard, attached garage $1400, no utilities Security No smoking/ dogs Credit check 978-346-8279

MANCHESTER, NH East side, 1 bedroom apartments available, start at $625, no utilities Off street parking, storage, handicapped accessible 603-432-7070

MANCHESTER, NH Near Mall of N.H., 2 bedroom, $875 includes heat and hot water Nice area Spacious yard Close to Routes 293, 93 and 3 Only 40 miles to Boston 603-432-7070

PLAISTOW NH 2 bedroom all appliances with a/c, washer/ dryer, heat & hot water included. No pets. $975 Convenient location. 603-362-4554.

PLAISTOW NH Modern 2 bedroom, wall to wall, eat in kitchen, dish washer Country setting on small residential street $950 includes heat & hot water NO PETS 603-642-4451

★

SALEM NH 2 & 3 Bedroom 603-893-5769 Also Lawrence

★

SALEM NH 2 bedroom over sized 6 room contemporary townhouse, private wooded lot, dining room, skylights. 2.5 bath deck/yard/garage. $1500/mo+utilities 603-894-12

SALEM, NH 2 bedroom Rockingham Commons, 3rd floor central A/C newer carpet, washer dryer dishwasher balcony closets aplenty. Air conditioner 7/1 $1150 978 258 2438

SALEM, NH Brook Village West offers 1 & 2 bedroom apartments Wall-to-wall, totally equipped kitchen, color coordinated baths Pool ample parking a reputation for meticulous landscaping Starts at $895 includes heat & hot water Office hours to 4 Mon-Fri & Sat by appointment Directions Take 93 to exit 1, turn right on Rt 28 right at Denny's Brook Village on left

BRADFORD MA Brand new 2 bedroom apartments, starting at $1000 Call 603-893-1100

SALEM NH Lancelot Court Deluxe 2 bedroom condo mint condition newer appliances carpet $975 heat hot water included 603-898-1752

SALEM NH- Large clean & sunny bedrooms, exit newer carpet paint, some include heat Credit references Now $835+ 603-235-7368

SALEM NH Near 93 clean & quiet nice 2 bedrooms Some newly remodeled $850+ Includes heat & hot water included Call 603-893-5726

SALEM NH - Nice clean bedroom 1st floor 307 Main St New carpets $800 mo includes all utilities Call 603-894-6355

SALEM NH Studio apartment $775 mo includes heat electric hot water Parking No pets Non smoking month security deposit required Days 603-479-1183 603-887-6776 eves

SALEM NH- WILLOWS PARK 1 & 2 bedrooms Refrigerator stove microwave air conditioning central vac attic storage, parking, laundry room, heat & hot water included No pets Security deposit, references required $810 & $910 Call 603-894-4631

SOUTHERN N.H 1, 2 & 3 BEDROOM apartments Starting at $600 per month Call 603-425-0423

56 Vacation Places

A GET-A-WAY on the ocean North Salisbury A week, weekend or month Call 978-683-2711

AT SALISBURY BEACH- 2, 3 & 4 Bedroom Cottages & Condos Over 100 choices Tom Saab Assoc 978 683 6599

COTTAGE Crystal Lake, Gilmanton I.W., NH Sleeps 6 No smokers No pets $550 wk, available 7/3, 7/10, 7/31. 978-475-8193 eves 6pm-9pm.

HAMPTON BEACH - 3 room, 1 bedroom suites with kitchenettes, exercise room, hot tub spa, sauna & more, nightly/weekly 603-929-0685

HAMPTON Beach, NH July still available, block to ocean, 2-3 bedroom cottage, ac, cable, $695-$795/wk Call 603-889-1107 days or 603-465-7418 eves.

HAMPTON BEACH, NH Last minute seacoast vacations. Some waterfront locations Discounts on certain dates All newly renovated apartments Call Jim 4pm to 9pm 603-474-1867

HAMPTON BEACH, NH Summer rental 3 bedroom condo, all the amenities $700/week. Available 7/1-8/31 Call 617-799-4619

First Run

KENNEBUNKPORT, ME Walk to Dock Square or beach, lovely 3 bedroom, 3 bath Post and Beam Contemporary $2,200 per week Available year-round beginning September 978-475-6789

First Run

NEWBURY, Plum Island, MA, oceanside, sleeps 6-8, $1,000 per week. Also studio apartment, $500/week Quiet area, parking 978-465-3941

NO CONWAY NH Beautiful 3 bedroom 4 bath condo for rent Perfect for 2 families Pool & tennis on premises Wooded setting close to town center outlets Storyland and Attitash water park Fixtures available $1200 wk Call Lori 978 475 95 7

NORTH CONWAY NH area 1 bedroom condo 2 mi from STORYLAND indoor & outdoor pool tennis courts close to outlet shopping. $850/wk 78 334-22 5

Classified Ads
1-800-927-9200

OCEANFRONT

Beautiful Seabrook/Salisbury 3 bedroom Call 978-975-400

OSS PEE LAKE NH - 4 bedroom 3.5 bath condo 2 family rooms 380 ft of sandy beach with swim line golf course For details 978-664-2923

SALISBURY BEACH - 4 bedroom, 2 bath large wrap around porch, parking Ocean steps away $1200 wk June-Sept Call 978-465-8063

SALISBURY BEACH MA Beautiful oceanfront 3 bedroom condos available for weekly or weekend preseason Call Frank Very reasonable rates 978-479-0623

SALISBURY BEACH, MA OCEAN FRONT, 3 bedroom 3 car parking $995/wk 978-686-0408

SEABROOK NH- 3 & 4 bedroom houses, minutes to beach, some ocean front 1st & last week's discounted Call 603-474-5758

YORK BEACH ME - Duplex A.C., 1.5 baths telephone dish TV, videos, laundry, deck gas grill. No pets 978-388-6000

56A Seasonal Rentals

BEAUTIFUL 2 & 3 bedroom apartments on the ocean Seabrook/Salisbury Call 978-975-400

GLOUCESTER, MA Rocky Neck Smith Cove waterfront rooms/suites Wk mo season $650/wk also season discount Efficiencies $3K-$5K/season 978 283-1625 or 978-804-0562

SALISBURY BEACH So End Clean 3 bedroom, nice family area Close to waterfront $700/weekly Call 978-463-6858

SEABROOK, NH:

Plymouth St Summer Beach Rental, 3 bedrooms, no pets, Pager # 978-209-0144

57 Commercial Property

ANDOVER, MA Sub lease' idea! for fitness concept or PT Available immediately, utilities included, prime location $1600/mo 603-866-1020

BEVERLY, FARMS, MA- Prides Crossing, Office or Retail Store, 641 Hale St on Rte 127 $850/mo 508-633-0610

DANVERS, MA- Office Unit at Liberty Tree Mall, parking, elevator, 1070 sq ft, includes heat a/c & electric $1200/mo 978-927-128

HAMILTON, MA- Up to 1900 sq ft Retail space. Prime location, Next to Black Cow Restaurant Call 978-764-4700

HAVERHILL, MA INDUSTRIAL SPACES to rent up to 10,000 sq ft & OFFICE SPACE 978-372-0055

LAWRENCE, MA, Hospital area, 4,000 sq ft block building for rent Offices & warehouse with 14' overhead door Fire & security systems Open work area for loading vehicles 617-279-1497

MIDDLETON/North Andover, MA Route 114, 3,500-50,000 square feet, high ceilings, all types of space available. Call Eric, 978-725-9527.

Peabody, MA

720 saft office or retail. Downtown Main St Great location Call 978-531-9558

PEABODY, MA- GARAGE/STORAGE SPACE Available Immediately! 1200 Sq. Ft./800 Sq. Ft. 617-846-3980 or 617-539-4854

SALEM, MA-1600 sq.ft garage, 8' overhead, separate entrance with office, perfect for contractor/small business $1200/mo Rich 978-265-2847

SALEM, MA- All new Commercial garage space for lease, approximately 1850 Sq. ft, $7 50 per sq ft NNN. Bath, heat, garage door & parking Call 978-745-4557

WINDHAM, NH Rte. 111

Light Industrial Office Space 603 434 882

59 Offices To Rent

AMESBURY MA Office suites 200-25K sq ft start at $250/mo industrial & storage, also Chris 978 388 6166

ANDOVER Downtown Office & retail space several locations & sizes REAL ESTATE GUIDE 978 475 8730

ANDOVER LAWRENCE line Heritage Place office space is now available Executive mini space and aggressive rental rates Suites from 800 to 3200 sq ft Call 978-475 4569 ext 1 or email ekeller@ozzyproperties.com

ANDOVER MA - Dundee office space is now available Below market rental rates and flexible terms Suites from 900 to 3,000 sq ft Call 978-475-4569 ext 3 or email ekeller@ozzyproperties.com "Andover's Affordable

ANDOVER MA - Professional office space Consulting room Waiting room No lease required Call [illegible]

ANDOVER MA No. Andover line 800-20Ksqft Convenient & high visibility professional building at Rt & 125 intersection [illegible]

ANDOVER MA One Elm Square Prime professional office space for rent 595 sq ft Available [illegible]

ANDOVER NE [illegible] offices [illegible] high speed internet [illegible] 5440 www [illegible]

BEVERLY & HAVERHILL 1st Class Office [illegible] includes [illegible] View www [illegible]

BRADFORD MA [illegible] office [illegible] glass [illegible] storage parking $750 [illegible]

LAWRENCE MA [illegible] Modern access [illegible] Property Consultants 978-687 [illegible]

LAWRENCE MA Common St on the park [illegible] sq ft Class-A Low rates Space fully built out 617-821-4005

LAWRENCE, MA Historic Lawrence Mill complex located across from Fenton Judicial center 3800 sq ft office suite available Excellent rates & terms 978-686-4191

LONDONDERRY, NH Prime location off Exit 4, Rt 93, 2540 sq ft Reasonable rent 603-882-6456; eves 603-881-9451

METHUEN, MA, 2 FREE months rent Excellent location for lawyer, accountant or mortgage company Located in busy strip mall close to Rte 495 COLDWELL BANKER Commercial (978) 373-3897

NEWBURYPORT, MA Downtown Green Street, Federalist style, $360/mo includes utilities & shared conference room 603-926-7551

NO ANDOVER MA Sutton St 495 Professional commercial, 2000-8000 sq ft $14-$16 per ft custom fit up 978-852-1312

NO ANDOVER - Retail & Office space becoming available Prime Rt 125 location, various sizes, busy location, ample parking Call 978-475-0567.

SALEM, NH - Busy Main St, 600 or 1200 sq ft, $650 or $1300/month includes heat Call 603-890-5432

1-2 PRIVATE OFFICES in 960 sf professional space Share amenities Separate entry. 1st floor Parking No Andover $600+up 978-682 5200

65 Rooms For Rent

A+ CLEAN, Quiet Furnished Rooms Excellent location Free cable, $100 wk & up Deacy House 978-975-5103

66 Furnished Rooms & Apartments

AMESBURY, MA - Gorgeous 3 room, furnished, with utilities, deck, court yard Short/long term No pets 978-388 6000

Classified Ads
1-800-927-9200

[illegible]

67 Motels/Hotels

Getting Divorced?

[illegible] week 978 465 5584

68 Roommates/ Housing to Share

AMESBURY MA share 2nd floor 4 room apartment own bedroom $430/month utilities included Off street parking No pets no smoking 978 388 [illegible] 48

BEVERLY MA Share 2 bedroom apartment clean quiet $600 includes all utilities plus cable No pets non smoking 978 395 5678

BRADFORD MA 2 bedroom

LOOK

furnished nice area, yard washer/ dryer, deck utilities included $550 978-373-4521

BRADFORD, MA Seeking mature professional/retired male/female to share large well kept Victorian house near train station $625/mo + utilities Available now Call 978-469-0684

DANVERS, MA Non smoking, share 2 bedroom 2 bath apartment, with female, cat and dog, furnished except bedroom $675 a month includes utilities 978-777-8031

DERRY NH Female seeking same to share nice apartment with pool & fitness room $150/wk includes utilities Call 603-432-8618

Fremont, NH - 1 person to share large house large room/private bath $625 includes heat, electric, cable, internet, & laundry. 603-475-1906

GLOUCESTER, MA- 25 yr old professional Female seeking same, to share quiet, non smoking, 2 bedroom apartment, $575/mo includes heat, hot water & cable TV Call 617-697-1608

HAMILTON, MA Share lovely house garden, fireplaces, pool, 1 or 2 bedrooms private bath, $1100/mo includes all, no pets 978-468-8020

HAMILTON MA wooded setting, laundry/kitchen privilege, CATV, no smoking/pets, $500 includes all 978-468-2794

HAVERHILL MA Beautiful Victorian Great location, Shared kitchen, living & dining room, parking & storage $500 including utilities Must be non-smoker 978-373-38 6

HAVERHILL, MA Choose your bedroom, Share nice apartment with parking, $500/ includes all 978-521-0880

HAVERHILL MA Country living, single working male, 30+, 3 bedroom house Nonsmoker $400 includes all utilities Call 978-372-2420

HAVERHILL, MA Wardhill, Professional Female seeking same to share 4 bedroom home. $450/mo includes all References Call 978-372-8322

[illegible]

NEAR BEACH

[illegible]

76-100

Help Wanted

79 Employment Services

RESUMES & cover letters We Do All The Writing Eagle Consulting Group 978-686-8915

83 Professional

Admin. Assistant

for independent Montessori school Work closely with staff & parents Must be organized & flexible & have strong interpersonal skills Resume to Newburyport Montessori School [illegible] Street Newburyport MA 01950

First Run

Admin Assistant

to work in Chemistry at a No. Shore biotech company Must have strong MS Word & formatting skills Position requires Associates degree along with 2-3 years of office experience Chemistry, Patent & Quality Assurance background a plus Fax resume to 978 232-8975 or email ngrant@notekcorp.com EOE

First Run

Administrative Assistant

Private mobile storage company seeks administrative assistant to answer phones, direct calls, assist sales & dispatch etc Energetic person needed with computer skills and ability to multi task Leo 978-532-3456, fax 978-532-2360 Wayside EOE

Administrative Assistant

P/T position in private foster care agency Will perform various secretarial duties Microsoft Office proficiency required Benefits package included Send or fax resume to Program Director Dare Family Services, 2 Electronics Ave Danvers MA 01923 Fax 978-750-0749

Classified Ads
1-800-927-9200

ASSISTANT TEACHER

[illegible]

Become a Foster Parent

[illegible]

- Excellent Compensation
- [illegible]
- [illegible]

CERTIFIED TEACHERS

[illegible]

First Run

DISPATCHER

[illegible] oriented, flexible, problem solver, and desire a position leading to management team status Please [illegible] resume to [illegible] vkn@ways detrailers.com or call 978-532-3456 and ask for Leo [illegible] Wayside Trans Corp [illegible] Peabody, MA 01960 [illegible] equal opportunity employer

Embedded Software Engineer

Scientific instrument manufacturer looking for person to design & graphical user interface [illegible] software for instrument microcontrollers Experience with C++ assembly language and hardware interfacing strong plus Resume to md@pps-systems.com or mail to PP Systems, Haverhill Rd [illegible] Amesbury MA 019 [illegible]

ENGINEER

Civil Engineer PE license preferable for Southern NH Civil Engineering and Land Surveying firm engaged in all aspects of and development and project design including major residential and commercial projects Experience with approvances before municipal and regulatory agencies desirable Excellent compensation in addition to fully paid benefits package Send resume and salary requirements to MPEA LLC 23 East Pearl St Nashua NH [illegible]

EXECUTIVE ASSISTANT

5 years minimum experience supporting high-level Executive MS Office with strong PowerPoint skills Experience with domestic international travel arrangements a must 4 yr degree required Salary up to 60k Send resume to staff@ resource-connection.com [illegible]

AndoverTownsman

Since 1887, the Andover Townsman has chronicled life in Andover, one of the most vibrant and upscale communities in Massachusetts.

After 116 years of serving the Andover community, the Andover Townsman continues to provide residents with the most in-depth coverage of the news, events, sports and personalities that are part of their lives.

• Arts & Entertainment • Town Government • Sports • Business • Social News
• Features • Senior News • Real Estate Classifieds

Subscribe Today! For convenient home delivery every Thursday, please send in the coupon.

Name: ____________________

Address: ____________________

Town & Zip: ____________________

Phone: (_____)________-________

☐ 2 years - $68 ☐ 1 year - $40 ☐ Check #_______ ☐ Visa ☐ MasterCard

Account #____________ Exp. Date ________ ☐ NEW SUBSCRIPTION

Signature ____________________ ☐ RENEWAL

AndoverTownsman

33 Chestnut Street, P.O. Box 1986, Andover, MA 01810 • 978-475-7000 • Fax 978-475-2819

AUTOMOTIVE

JAFFARIAN VOLVO

- LOWEST PRICE
- FREE MAINTENANCE
- LARGEST INVENTORY
- HIGHEST CUSTOMER SATISFACTION
- NO HASSLE PRICING - THE JAFFARIAN WAY!

Spring Savings FINAL DAYS!

SAVE UP TO $9000 OFF ALL IN- STOCK MODELS

Sale ends 6/21/04

Mon.-Thurs. 8:30-8:00, Fri. 8:30-7:00, Sat. 8:30-5:00; Sun. 12-4

600 RIVER ST., · HAVERHILL, MA

CALL TOLL FREE 888-294-3921

www.jaffarian.com

Experienced Desktop Digital Prep Person

For North Shore Web Printer ... p.m. - 7 p.m. or 2nd shift 4 p.m. - 2 mid-night. Minimum ... years experience in printing prep digital Mac Quark Photo Shop etc. Output files PDF preflight proofs CTP. Design helpful. 100% co. paid medical dental (employee family) ... year - 2 weeks vacation quarterly bonus plan 401K plan. www.bwpress.com for employment application

B & W Press

401 E. Main St. Georgetown, MA 01833 phone 978 352 6100 fax 978 352 5955 Email ... @bwpress.com

Loan Originators

Expanding mortgage company Salem NH seeks FT/PT loan originator. Experienced or non experienced. Training provided. Comp package ... Also free classes starting. Call 603-894-... or fax resume to 603-894-...

MENTAL HEALTH RESIDENTIAL

Direct care counselors needed in both group home & supported housing programs. Full & part time positions available. Associates Degree & or prior mental health experience required. Candidates must be caring, energetic & well organized. Mail resumes to D. Turner MHA 99 Church St Lowell MA 01852

DAN'S AUTO BODY

23 Years Serving The Andovers

Free Estimates

(978) 664-9954

COLLISION REPAIRS
FRAME REPAIRS
TOWING
AUTO GLASS
AWARD WINNING RESTORATIONS

Antique · Classic
Special Interest

209 Main Street, Route 28, North Reading, MA 01864

www.dansautobody.biz

Lic 1805 Deductible/ Use Visa or Mastercard #RS 423

Classified Ads 1-800-927-9200

Middle School Teacher

PT opening grades 6-8. Experienced Middle School Teacher to teach history. B.A./B.S. Education Masters preferred. Excellent salary and benefits. Interested send resume, three written professional references & transcripts to Susan Egan, Head of School, Harborlight Montessori School, 240 Essex Street, Beverly, MA 01915 or fax 978-922-0594, email susan@harborlightmontessori.org.

MORTGAGE ORIGINATOR

MAKE OVER $250,000

100% Company leads or generate your own. Call Janet ... SIGNATURE MORTGAGE Salem NH ...

Pelham NH ... FT positions

Police Officers

salary range $37,133 to $49,824. Applications available at www.pelhamweb.com or ... Test date June 2?, ... 9am

POLICE OFFICER

PART TIME

Applicants that are part time certified in NH given preference. Resumes to: Boxford Police Dept., ... Drinkwater Rd, Hampton Falls NH 03844. Deadline June ?, 2004

Pre-Kindergarten Teacher FT

needed. Early childhood degree or higher ... Call ...

Pre School Teacher

Lead teacher OCCS certification required experience preferred 5 days 7:30-4 p.m. Energetic caring teacher to join dedicated creative team. Developmentally appropriate school year program for 3,4,5 yr olds. Send resume to Harborlight Nursery Schools 22 Cabot St. Beverly, MA 01915

Produce Manager

Food Manufacturer seeks experienced Produce Manager as part of its quality Management team. Candidate should have back room supermarket experience with fresh fruits and vegetables. No food manufacturing experienced necessary. Mail resume to AD #M-20940 c/o Eagle-Tribune Box 100, Lawrence, MA 01842

PT Controller/CPA

Experienced controller/CPA needed for real estate company in Beverly. Must be detail oriented. Responsibilities include monthly close, journal entries, general ledger maintenance and oversee AP, AR & GAAP. If interested please fax resume and salary requirements to 978-92?-4028 attn Paul McGinn

School Secretary

Starts Aug. Full time, full year. Secretarial experience & computer expertise required. Background and experience in education a plus. Excellent salary and benefits. Pleasant working environment. Send resume, 3 professional written references & transcripts to Susan Egan, Head of School, Harborlight Montessori School, 240 Essex Street, Beverly, MA 01915 or fax 978-922-0594 email susan@harborlightmontessori.org

Classified Ads 1-800-927-9200

Secretary/ Paralegal

Good communication skills, computer literate, Micro Soft Word, Excel. Approximately 30 hrs. fax 978-745-7806

Senior Coordinator/ In home Support

Progressive program supporting families of individuals with disabilities in their home and community ages ... seeking 40 hour Program Coordinator. Experience with curriculum development a necessity. 3-5 years experience working with children with developmental disabilities and their families. Seeking a well organized, detail oriented person with excellent communication and behavior management skills. Proficiency in use of Word Processing, Excel, and desktop publishing. Bachelor's Degree required. Apply/send resume to: North Shore Arc, Attention Kris Wathne, 64 Holten St. Danvers, MA 01923. 978-777-6?49 email kwathne@nsarc.org

Service/Office Administration

Established HVAC company seeks experienced person to perform office duties and manage small service department. F/T Position in Salem, MA. Includes answering telephones, customer relations, scheduling service techs, typing and other office & computer skills. This person is detail oriented, accurate and pleasant with the ability to multi-task. Accounting background a plus. Contact Artemio ... or fax 978-664-4429

SURVEYOR

Licensed Land Surveyor wanted for So. NH Civil Engineering Firm. Project manager duties to include client representation, appearance before municipal boards, plan presentations, registry review, etc. for more residential and commercial projects. We offer a fully paid benefits package and premium compensation. Please resume and salary requirements to: MPEA LLC 25 East Pearl St. Nashua NH 03060 attn Letta Darrow

First Run

Swampscott Public Schools

2004-2005 School Year

1 Elementary Art Teacher. Appropriate Mass. certification required.

Send resume, college transcript, copy of certification to: Dr. Brian Coughlin, Superintendent, 207 Forest Ave, Swampscott MA 01907. Deadline June 23, 2004

85 Medical

ACTIVITY COORDINATOR

FT OR PT. Energetic, creative & self-starter with computer skills. Must work well with elderly. Experience preferred. Apply to: Windham Terrace Assisted Living, 3 Church Rd, Windham NH ● 603-437-4600

First Run

BEST HOME CARE

May be looking for you. HHA, CNA, Hospice Nurses. Days/Evenings/Overnights. Work as few hours or as many as 24. Call 978-224-3622

CNA

Mature reliable person needed for a Responsible Position ... p.m. 24-32 hours/week, weekends in ... small rest home in Newburyport. Call Deb ... 978-465-7102

CNA OR HHA

Full and part time positions for assisted living facility in Danvers MA 978-7??-7625

CNA

Weekend help, very flexible hours. Sat or Sun or both. Must do transfers. Andover/No. Reading/Wilmington area 978-475-5?4

DENTAL ADMIN ASST

Great FT opportunity in Salem NH for outgoing individual with superb phone & people skills. Dental experience necessary. Need a detail oriented person able to multi-task ... Send resume to ... P.O. Box ... Salem NH 03079

DENTAL ASSISTANT

UNIQUE OPPORTUNITY in Andover for a bright conscientious dental assistant to join our dental team. Please call 978-475-2??0

DENTAL ASSISTANT

Dental practice looking for a full-time person to assist in multi faceted office. Hours are 7:45am-5pm. Mon.-Thurs. Call 978-346-4610

Dental Assistant

Experienced Luxury office, FT, great opportunity. Fax resume to 978-975-7788

Dental Hygienist

1 day per week on Fri., State-of-the-art family practice located in Beverly. Please call Kathy, 978-927-3966

DENTAL HYGIENIST

General practice in Newburyport MA. Immediate opening. Day & evening hours. Call 978-462-96?? or fax 978-463-?75?

Dental Hygienist

Our team is looking for an energetic fun all-star hygienist. We are a high end patient oriented cosmetic practice in Salem, MA. Excellent salary, benefits, vacation. Please fax resume to 978-682-8770

Dental Hygienist

Part Time, with opportunity for growth. Newburyport, MA 978-462-5410

DENTAL HYGIENIST

Well established family practice is seeking a dental hygienist 3 days/wk 978-774-3331

Executive Director

Atrium Alzheimer's Assisted Living in Danvers, beautiful facility, caring team, excellent compensation package. Management & Alzheimer's experience required. RN/LPN a plus. email btarrant@...health.com or call 508-944-206?

EXPERIENCED/ TRAINED PCA's, & Homemakers

PT hours available. Amesbury, Haverhill, Methuen, Merrimac, Lawrence & No. Andover. Car needed. Gas money ... reimbursement earned paid time off. 1-866-229-2012, Mon.-Fri. 10a-2p

Medical Assistant

Busy pediatric office seeking P/T medical assistant. Candidate must be able to work in a fast paced environment and deal with the patients in a professional courteous manner. Flexible hours. Some benefits available.

Pediatric Nurse

PART TIME

Immediate hours available in busy pediatric office for LPN/RN to do phone triage and work with doctors. Flexible hours with some weekend rotation required. Respond to: Nurse Supervisor, Garden City Pediatric Associates, 83 Herrick Street, Beverly, MA 01915. Fax 978-922-9??5

Medical Assistant or LPN

Experienced, needed for busy pediatric practice, Methuer full or part time. fax resume to Lisa, Child Health Center 978-685-4394 or call 978-685-?97?

Medical Assistant

Part-time. With experience for busy Lynn family practice. Fax resume 781-598-07?6

Nurse Practitioner

wanted part-time for internal medicine practice on the North Shore of Boston. Days, no call, no weekends. Fax resume to 978-524-9868

NURSES - LPN's

with long term care experience needed for 2nd and 3rd shifts in brand new Danvers nursing/assisted living home. Only 30 beds per unit. $500 Sign On Bonus. Fax 978-774-0?? email ... com ... 978-774-0445

Orthodontic Dental Assistant

Experience Preferred. F/T, Part time in Beverly, great Benefits. Please call Ann or Laura 978-922-5482

PCA For Andover Man. 40 hours per week. Reliable, flexible & own transportation. Call 4pm-8pm 978-475-2963

PCA

For Beverly male ... 7:30 a.m. 4 mornings per week. Hoyer experience and references required. 978-922-3820

PERSONAL CARE ASSISTANT needed by disabled male Mon through Fri from 7 to 9 am and Saturdays 9 am to 12 noon to assist with bathing, dressing, transfers etc. $... hr. Good references a must. Applicants may call 978-683-?945 after 6:00 p.m.

QUAD MALE Ipswich Area Needs Help. Call for days & hours 978-356-62?4

RN's up to $32/hr
LPN's up to $29/hr

For immediate staffing assignments available in your area with Hampstead Nursing Services. Please call 603-329-02..

87 Business

Accounting Manager

F/T position in Marblehead, MA. Degree or equivalent. Minimum 3-5 years experience. Strong background in inventory control and G/L. Email resume ... @craft-usa.com

BOOKKEEPER

Schenbon Consolidated needs a Bookkeeper to join our team. Full charge, Through Trial Balance. Bookkeeper Responsibilities will require Quickbooks proficiency.

- BC/BS Insurance
- Paid Holidays
- AFLAC
- Annual Bonus

If interested please contact Paul of Schenbon Consolidated, Inc. 45 Haverhill Road P.O. Box 660 Amesbury, MA 01913. Phone 978-388-... Fax 978-388-4?? ... @schenbon.com

Part Time Admin Assistant

... Contact us at ... or call 978-346-9686

First Run

Payroll Processor

Seeking a motivated individual to process payrolls. Detail oriented with good telephone skills. Fax resume to 603-382-... or call 603-382-...4

PT Trades/Industrial

Admin. Assistant

For Newburyport Construction Co., Must be self motivated, out going, organized with computer & phone skills. Flexible hours, full benefits & relaxed environment. Fax resumes 978-462-5717

AUTO BODY TECH

Time & ½ Over 40 hrs, top pay, health insurance & benefits available. Experience needed. Working hrs arranged. Call 781-942-0020

Auto Tech

Experienced general Automotive Mechanic. Diagnostics and A/C experience helpful. Newburyport. Call Mark 978-460-0522

Auto Technician

Steve's Auto Repair is looking for Techs with good attitude & general repair knowledge. Good pay + bonus, benefits, friendly working conditions. Mon.-Fri., no Saturdays. Call 978-52?-4600 or fax resume 978-52?-0342

CAREER OPPORTUNITY

General Contractor seeks Carpenters with good attitude and skills. Advancement available. 978-465-4730

CARPENTER

3+ yrs experience frame & finish. Reliable transportation. Tools a plus. 978-462-198?

CARPENTER

"A few good dogs" wanted to work for award-winning Blackdog, a design-build remodel firm in Salem, NH. Loyal, good-natured breeds with minimum 5 years professional remodel experience. For more information call 603-898-0868 and "speak" to one of our top dogs. Fax "papers" to 603-898-082? or visit blackdogbuilders.com

CARPENTER

Helper framing, tools, transportation, holidays, vacation. 978-922-8552, 978-265-9246

Carpenter - Lead carpenter must be fully experienced in frame-to-finish & remodeling. Responsible, motivated. Great opportunity. 978-777-2577

•CNC Mill Machinist/ Programmer
•Manual Machinist

Experience a must. Individuals must be able to work independently with minimum supervision. Clean, modern A/C work environment with competitive wages, liberal OT, 401K, health & dental. 978-948-3778, or hr@romcomachine.com

Commercial Carpenter

for school project in Southern NH. For details please call ... at 603 434-0264. Salary based on experience. Eckman Construction EOE

CONCRETE FORMWORKERS

Top wages, benefits including health, retirement, paid holidays & vacation, vehicle required. Davidson Corp 978-356-222?

CONTRACTOR

UTILITY SITE WORK
- Laborers
- Equipment operators

Must have experience. Local work. To apply Call 978-373-5354

DRYWALL

Minimum of 3 years experience. Metal Stud/ Drywall/ Eifs-Stucco/Tapers/ Plasters. Excellent Wages, benefits, medical. Must have transportation. Call 978-425-233?

ELECTRICIANS & APPRENTICES

Immediate openings. Competitive pay, benefit package available. Call 978-52?-937? or fax resume 978-374-7659

ELECTRICIANS' HELPERS

Needed for full service electrical contractor. Must have prior experience with electrical contractor or trade school. Competitive wages, health insurance, etc. NORMAN E. DAY INC. 978-692-?634 EOE

ELECTRICIANS

Licensed and experienced apprentices. Immediate openings, steady work. Commercial & industrial experience a plus. MacDonald Electric Corp. 978-777-6080

EXPERIENCED FRAMER & LABORER

needed up to $25/hr. Use of company vehicle. Call 978 857-5766 or 603-887-072?

Field Service Tech

to service cardio vascular exercise equipment. $40K to start. Minimum 2 yrs. experience in industry a must. Full benefits. Company van. Service NH & MA. Call 603-894-5925

FINISH CARPENTERS

Must have own tools & transportation. Benefits & 401K available. Shawn 978-884-8040

FloorSander/ Finisher

Experience in all phases of job. Work independently. Chance to own business. 978 526 ...09

Floor

Sander installer $8-$20/hr. Benefits, license & transportation. 978-360-5?83

FORK LIFT OPERATORS

ALLIED COLD STORAGE seeks FT Fork Lift Operators with ... years experience in dock and high rack cold storage operations. Competitive salary and benefits. Apply in person, fax or email resume. State Pier, Gloucester, MA 01930. Tel. 978 282-46?2 Fax 978-282-4629 info@alliedcoldstorage.com

FRAMERS

$15-$25/hour. Some cash paid. Projects in Salisbury Beach, Chelmsford & Methuen, MA. Call Jim @ 603-540-4932

Framers Wanted

Experience required, local work, excellent pay. Call Bob 603-560-3396

Hardwood Floors

Install, sand & finish. Experienced only. 978-689-?385

STUTZ VOLVO

Never Any Documentation Fees

Complete Inventory is posted with low, No Hassle Prices at www.stutzvolvo.com

NO HASSLE SHOPPING EXPERIENCE

WANT TO BROWSE? NO PROBLEM!

CAN'T MAKE IT IN? NO PROBLEM!

NO PROBLEM!

978-744-0555

AND WE CAN GIVE YOU AN ACTUAL PRICE OVER THE PHONE WITHIN MINUTES!

JUNE SPECIALS	
04 V70 ASR	$27,990
04 All New S40 T5	$29,885
04 XC70 AWD	$30,990
04 S80 AWD	$33,989
SEDANS	
S60 2.4 M	$22,489
All New S40 A	$23,323
All New S40 ASR	$26,220
S60 2.5T	$27,804
S60 2.5T AWD	$28,989
S80 2.5T	$34,531
C70	$34,989
S80 2.5T AWD	$35,989
WAGONS	
V70 ASR	$28,989
V70 2.5T AWD	$32,105
XC70 AWD	$32,388
XC90 2.5T AWD	$35,699
V70R AWD	$38,602
XC90 2.5T AWD	$38,837
XC90 2.5T AWD	$40,299

Stutz Advantage

Offer ends 06/30/04.

- Never Any Documentation Fees
- Stutz Preferred Membership
- Free Factory Scheduled Maintenance to 3 year/36,000 miles on 2004 Volvos

VOLVO for life

978.744.8555

311 HIGHLAND AVE., RTE. 107 SALEM, MA

HVAC
EXPERIENCED
Service Techs
Great pay & benefits
Call Today! Callahan A/C & Heating 978-689-9233

HVAC
Leading No Shore Mechanical Contractor seeks SERVICE TECHNICIAN with a minimum of four years experience. Join our team of experienced, respected professionals. Qualified candidates receive competitive pay, comprehensive benefits package including profit sharing and 401k with company match. Fax resume to 978-774-2995 or apply on line www.breenandsullivan.com

Immediate Openings for
Full-time Licensed Electricians & Helpers
Benefits available. Call for appointment 978-388-1522 Morris Electric, Amesbury

Lead Carpenter
With complex framing experience. And framing carpenter with a minimum of 5 years experience. Self motivated and looking to be the best. Call 603-234-7366

LICENSED ELECTRICIAN Residential experience a must. Insurance and vacation pay commensurate with experience. Call or fax resume to 978-794-8277

Licensed Oil Burner Techs & Installers
Wanted FT year round open to all skill levels for cleaning, repairs, boiler, oil tank a/c and sheet metal installation. Position includes an attractive hourly rate, med co & dental insurance, paid holidays & vacation
- Apprentice training available
- Must have valid drivers license in good standing

Call 978-346-4216 for interview or fax resume to 978-346-7162

Maintenance
for Peabody MA Skills painting, light plumbing, electrical, apartment turnover & on-call. 978-53[illegible]-9558

MASONS
Year round work. Experience needed. Competitive wages. Call 508-932-6538

Material Handler/ CDL-A Truck Driver
Foster Precise has an opening for a driver with steel handling experience to load and off load beam, plate etc & make deliveries in and around New England and NY. Experience with oversized loads preferred. Call Bob at 978-352-259[illegible] ext [illegible] or fax resume to 978-352-[illegible]82

Painters
5 years minimum experience. Tools, transportation. Call Steve 6-8pm 978-835-8197

PLUMBER
Gloucester based plumbing & heating company looking for self-motivated journeyman plumber. Great pay & benefits. New construction & residential work. Call Chris 978-265-3960

PLUMBER
Licensed master/journeyman plumber needed 3 yrs experience with license required. Benefits available. Silva Bros. Plumbing 978-282-445[illegible]

PLUMBERS LICENSED
Full time. Call 603-642-6480

ROOFERS
Experienced roofers in all phases of commercial roofing. Year round work. Top wages and retirement benefits available. Transportation and valid drivers license required. Start immediately. Call 978-670-9090

Roofing
Supervisor Crew Manager. Minimum 7 years experience. All roofing applications, trouble shooting & repairs. Vehicle, competitive wages and benefits package for the right person. 781-593-9300

Shipper / Receiver
Established Company in Salem, MA has an opening for person experienced with forklift and pallet jack. Some heavy lifting. Computer literacy preferred. 401k and health benefits included. Resumes only to ad #M-2 55[illegible] c/o Eagle Tribune, PO Box 100 Lawrence Ma 01842

TURF SERVICE OPERATOR
MA Based Turf Service Company seeking turf service operator for large golf course equipment. Golf Course Landscape Experience Preferred. Mechanical aptitude a plus. Please call Steve at 978-682-9296 ext 52 or fax resume to 978-683-9198

VINYL SIDING
Experienced subcontractors with own insurance, truck & equipment for vinyl siding installation on new & residential construction. FT work, great pay. 978-360-5020

Window Installer/ Carpenter
Top dollar paid to conscientious, self-motivated individuals willing to work in a fast paced environment. Must have valid driver's license and transportation. American Exterior Construction, 978-884-7600

91 Sales

Bilingual/Spanish Sales
For international company. Full-time. Willing to travel. Email resume jeani@portmansecurity.com or call 781-935-9288 ext. 209

CARPET SALES
Middleton company looking for full & part time sales people. Good base + commission. Call Bob 978-777-808[illegible]

Contractor/Sales
FT inside office. Must have lumber sales background, construction & computer knowledge. Good people skills, ability to read blueprints helpful. Contact Ken Morocco 978-374-0333 Esty Lumber

KITCHEN DESIGNER/SALES
Well established successful showroom in the Newburyport, MA and Exeter, NH region seeks experienced kitchen designers for our Newburyport location. Excellent compensation and benefit package. Fax resume to B&G Cabinet L.L.P. 603-[illegible]2 7 78

Printing Sales
Energetic & positive professional needed to sell world class printing & promotional products. Qualified candidates should contact Steven Goddu at 800-207-1187 Godduprinting.com

First Run
RE AGENTS
Licensed. There is a better way to sell real estate. High volume office with many office exclusives. Great earning potential. 781-477-9900

SALES
MAKE A BIG SPLASH
Stop treading water in an ordinary job & enjoy a career with a fun, fast growing retail chain of America's #1 best selling Hot Tubs. Seeking talented stars to join our newest Peabody showroom.
➔ Sales, Managers, ⬅
Retail Assoc & Field Techs
★ EXPERIENCED ★
★ WITH SPA SALES? ★
$1000 SIGN ON BONUS
We offer Training, Health, 401K, Profit Sharing Bonus & excellent growth opportunity. Resume to NEW ENGLAND SPAS & SUNROOMS Peter@nespas.com or fax 508-655-8224 - www.nespas.com

Sales Rep
EARN $45,000 +
Career position available. Experience preferred but not required. In-house training will be provided. GOLD'S GYM SALISBURY Call Marty, 978-462-5662

Sales Representatives P/T
Visit one supermarket in Gloucester setting up product displays, arranging bread racks on shelves, ordering bakery products. Flexible morning hours. $80.00 wk. Days off are Wed and Sun. No experience necessary. Interested call Gold Medal Bakery at 800-642-7568 x799 or email dparent@goldmedalbakery.com

Telemarketers
Experienced preferred. Eves & Sats, top pay, part time. Base, Commission & Bonus. SIGNATURE MORTGAGE 603-898-7200 - Salem, NH 03079

Territory Sales Manager Floor & Window Coverings
A unique opportunity for an EXPERIENCED floor and window covering sales person. Customer base includes builders, contractors, insurance companies as well as other trades. Shop at Home experience a plus. No long store hours, holidays. Home office required. Excellent compensation package, unlimited income. Fax your resume to Nationwide Floor & Window Coverings Fax 978-634-9005 and refer to www.FloorsandWindows.com for more information

Classified Ads
1-800-927-9200

93 General

ADECCO
The Worlds largest staffing company needs skilled employees to work in Beverly
- Electro Mechanical Assembly
- Mechanical Inspector Second Shift
- Expeditor
- Logistic Planning Analyst Coordinator
- Senior Buyer
- Installation Administrative Assistant
- Engineering Documentation Administrator
- Systems Administrator Second Shift

Email susan.fuller@adeccona.com Fax 978-787-9888

Andover Inn
Evening Servers
Experience preferred, willing to train. Excellent earning potential. Please call Marc Broekhoff or Betty Dooley to schedule an interview @ 978-475-5903

Associates
SUMMER POSITIONS
Excellent pay, flexible schedules, sales/service, no experience necessary, conditions apply. 978-739-9304, 603-893-7272 www.collegestudentwork.com

Automotive parts FT/PT
COUNTER PERSON
Mon-Fri every other weekend, flexible, automotive experience & bilingual helpful. Lawrence 978-420-7692

Auto Parts Delivery Drivers
3 positions available for PT local auto parts delivery. Good driving record & attitude a must. Call 603-890-0099

AVON !!
Career or Pocket money. The choice is yours! 1-800-258-1815

Bartenders
Experienced P/T, F/T available. Apply in person at Buddha's Tavern, 44 Washington St., Peabody, MA

BLACK COW
Seeking very experienced Line Cooks, Bartender, & Waitstaff. Apply at 54R Merrimack St Newburyport or 16 Bay Rd., So Hamilton, MA

BORED????
How about a NEW JOB! Administrative, Inspection, Assembly, Machine Operators, General Labor and more! Call Express today 1-888-230-5990!

Brass Refinisher
FT/PT. Will train. Apply within Mon-Fri 8-5pm BrassWare 63 Main St., Salem, NH

Burke's Ice Cream
☺☺☺☺☺☺☺☺
COOK/ MANAGER
Looking for an experienced cook with management experience. Responsible person with breakfast and lunch experience a must. Happy atmosphere. Apply after 2pm at Burke's Ice Cream 558 River St., Haverhill, MA

CAN YOU SPARE A ROOM?
ADULT FOSTER CARE
EARN AT HOME
978-281-2612

CAR WASHER/ CLEANER
Duties include washing & cleaning cars & light trucks. Need drivers license. Full-time with benefits. Apply in person at: Danvers Ford, 106 Sylvan St., Danvers, MA 978-774-0727 ext 4

CASHIERS
Seacoast Mobil is now hiring Cashiers for 2nd & 3rd shifts. 401k & profit sharing available. Uniforms provided. Honesty and reliability a must. Apply at 76 Story Ave Newburyport MA 978-465-9159

CDL-A Driver/Laborer
Night bridge construction. Drive truck to job, labor, drive truck home. Prevailing wages, pension, health and dental. Call 978-462-6543

CLEANING
CLEANING-BUFFING FLOORS Salem, NH $9.00/hr 7:00am-3:00am 800-342-2[illegible]4

CLEANING HELP
Cabot YMCA
6 am to 2 Pm Mon.-Fr alternating Sat. Must be dependable. Apply at 245 Cabot St., Beverly, MA or call 978-922-0990 ask for Bob ext 301

Classified Ads
1-800-927-9200

Cook Breakfast P/T
EXPERIENCED
Sat & Sunday a must. Apply mornings @ MORNING GLORY COFFEE SHOP 63 Roger St., Gloucester MA

☆ ★ ☆ ★ ☆ ★
COOKS
ALL SHIFTS
JACKSON'S RESTAURANT
Apply in person after 2 pm 478 LOWELL ST METHUEN

Cooks
Experienced for part time. All shifts available. Weekend Breakfast. Also Dishwashers. Good pay. Mister McGrath's Restaurant Seabrook, NH Call 978-462-8527

Counter Help
Mon.-Fri. 6-2 p.m. Full time or part time $8.50 hour. Apply The Daily Bagel Café Cummings Center, Beverly

Crane Operator
Full or part time for tree work. [illegible] 978-337-62[illegible]

CRANE TRUCK/ TRUCK DRIVER
EXPERIENCED
For commercial roofing company located off Rt. 93 in Woburn. Competitive pay, paid health insurance, pension plan, vacation, holidays. MUST HAVE CDL & B HOISTING LICENSE. Call 781-933-0450 or fax resume to 781-933-[illegible]

CROSBY'S MARKETPLACE
Full and part time positions available in our new Hamilton MA store. Excellent full time benefit package available. Please apply to the manager, Market, 5 Walnut Road, South Hamilton, MA

Customer Service Reps
Better Budget Financial located in Beverly, needs Full Time Client Services Reps to provide customer service within a Call Center environment. Job duties will include handling inbound and outbound calls, respond to inquiries and research client information. Microsoft Outlook, Word, Excel and PC skills are a must. Please call Scott at 978-922-[illegible] x1257 or email a resume to jobs@betterbudget.net

Delivery Driver
Retired persons & others) welcome, part time positions. Must have a clear driving record. Salem Auto Supply Salem, NH 603-893-4820

DIESEL MECHANIC
Heavy construction equipment. Newburyport area. Experience required. Call 800-726-6506 or fax resume to 617-387-1597

Driver CDL
CLASS A. Dump Truck experience. Current Medical Card. M&C Trucking 978-388-[illegible]64

DRIVER
CDL CLASS A with dump trailer experience. $18.00+/HR. Call Mike 617-293-9850

First Run
DRIVER
CDL with passenger endorsement [illegible] for busy [illegible] company. Great pay. Call 781-477-0707

DRIVER
Class B, heavy lifting, friendly, energetic, FT, health & 401K. Richardson's Dairy. Call Chris 978-774-5450

DRIVERS CLASS A & B needed
Hazmat a must. Local pick up and Delivery. Apply in person at Atlas Motor Express Inc. 5 Kingston Road, Plaistow, NH. Mon.-Fri., 10-5 PM

Drivers
VAN DRIVERS needed immediately!!! (20-25 hours week) varied hours typically morning and afternoon transporting adults with developmental disabilities to and from various North Shore work sites. Valid drivers license and clean driving record required. Comprehensive benefits, competitive salary. Apply/send resume to North Shore ARC, Attn: Drivers, 64 Holten St, Danvers, MA 01923 Fax 978-777-[illegible] email [illegible]@nsarc.org or call 978-762-[illegible] ext 2[illegible]

TEMPS
Clerical Positions
Vantage Temp Services
978-535-4422
Fax 978-535-6709
jobs@vantagepersonnel.com

Entry Level
SUMMER WORK
Great pay, sales/service, no experience necessary, conditions apply, immediate openings, 978-762-4442 MA 603-893-7272 NH www.workforstudents.com

EQUIPMENT STEWARD
Clean, maintain & organize catering equipment. Good truck. FT position requires brains, brawn & valid drivers license. Good pay. Flexible schedule. Call Wendy 978-927-5533

Esthetician
PT, will train. Call Laurie at 978-532-4644

AUTOMOTIVE

Financing Available for Everyone

AUTO•USE

MERCEDES BENZ E-CLASS! 35 IN STOCK!	PORSCHE BOXSTER-CARRERA	AUDI QUATTRO A6-A4	TOYOTA CAMRY LANDCRUISER AVALON 4 RUNNER
BMW 4 IN STOCK	HONDA ACCORD-CRV CIVIC	LEXUS RX300-ES300 GS-300	CORVETTE
NISSAN MAXIMA-ALTIMA	VOLVO S-70 LOW MILES	SAAB 9-5	VW JETTA-PASSAT

Over Two Hundred Off Lease - One Owner - Low Mileage Vehicles In Stock!

All Cars & Trucks Come With Warranties!

39 HAVERHILL STREET, ANDOVER, MA
(Directly Across From Brickstone Square)

Showroom Hours: Mon.-Fri. 8:30-5:30 PM • Saturday 9:00-2:00 • Closed Sunday

WE HELP GOOD PEOPLE WITH CREDIT PROBLEMS! TOLL FREE **800-255-0660** APPLY ON LINE

A Bill DeLuca Company
Complete Inventory
Autousecars.com

Experienced Line Cook
of the North Shore's finest restaurants is seeking an experienced energetic and motivated line cook. Apply in person to: Ithaki, 25 Hammett St. Ipswich, MA or fax resume to 978-356-955 No phone calls, please

FARM STAND & FIELD HANDS
Bartlett's Farm in Salisbury Apply at Farm Stand, 96 Main St. 978-465-7131

FULL TIME & PART TIME
COOK POSITIONS
available in full service restaurant. Excellent working conditions. Call Dave Burke at 978-768-6002

FURNITURE DELIVERY DRIVERS $1000 Sign On Bonus
We are [illegible] delivery service [illegible] delivering for [illegible] Furniture. We are experiencing [illegible] tremendous growth. Openings in Dracut MA and West Bridgewater. [illegible] Driving experience needed [illegible] clean driving record. [illegible] 280 or fax resume [illegible] interest to Advanced Delivery Systems at [illegible] or email to [illegible]@aol.com for more information.

Grill Cooks & Pizza Maker
Salary + bonuses
Excellent cooking a must. Mandee's Pizzeria is now interviewing cooks for full time. Apply at the Salem MA location 408 Essex St.

Classified Ads 1-800-927-9200

HAIR DRESSERS
Busy salon looking for experienced Hair Dressers Call 978-314-4078

HAIR STYLIST
Need new environment? Love hair, Call us! Call 978-774-7442 or 978-618-1977

Hawthorne Hotel
On the Common
Salem, MA 01970
- Dining Services Supervisor
- Weekend Housekeepers
- Banquet Servers PT
- Banquet Bartenders PT
- Breakfast Servers
- AM/PM Bussers
- Sunday Brunch Runners

Job Hotline 978-825-4374
Fax 978-741-3553
www.hospitalityonline.com/hawthorne

Heavy Equipment Operator
Site and utility contractor, Danvers. Minimum 5 years experience. 40 hours per week. Health and insurance benefits. Call 978-774-9299

Housecleaner
PT/FT [illegible] days Wilmington MA. Vehicle required. Up to $15/hr 978-694-1445

HOUSE CLEANER
Reliable, trustworthy, weekly, occasional house sitting, dog sitting. Beverly Farms, MA 978-764-805

Housekeeper P/T
The Inn at Babson Court. Hrs flexible Seasonal. Winter hrs also available 978-281-4469

JOB FAIR
Hi Tech Hose in Georgetown June 17 12-5 pm. Extrusion/Injection Machine Operators and more. Call Express for more info 1-888-230-5990

JOBS - Food Prep Welders - Machine Operators - 265 Merrimack St Lawrence 978-975-0900 encorejobs@aol.com

LANDCAPE CONSTRUCTION
Comok Bros. is seeking landscapers fully experienced in all aspects of landscape construction. Year round position. Top pay, health benefits 978-536-5109, 7-5

Lawn Care Technicians
Needed Start immediately 603-216-7285

Line Cooks, Salad Station & Dishwashers
Also seeking Chef experienced in management and different types of Lebanese dishes and deserts Call 603-870-0045 or apply in person Phoenician, 355 So Broadway, Salem, NH 03079

MAINTENANCE PERSON
Carpentry & Painting experience FT position. Salary based on experience Essex Management Group 978-373-3024

Mechanic
Experienced Heavy Equipment Mechanic for Site & Utility Contractor Min 5 years experience Great Benefits Fax Resume 978-750-8046 jobs@masterson.com or apply in person @46 Prince St Danvers, MA 9 AM - 4 pm Mon - Fri

No Nights Weekends or Holidays
The USA's #1 Homecleaning Service
- No experience needed
- Top Pay/Car Needed
- Benefits/Bonuses
- Friendly Atmosphere

Call for interview Essex, MA Merry Maids 978-768-6038

North Shore Assisted Living Community seeks
Food Service Director
FT Experience necessary. HANDS ON chef needed to manage kitchen and dining room at a 79-bed Assisted Living. Menu planning, ordering and budget skills necessary. Serve safe certification necessary Salary $40,000 - $42,000 full benefits, paid time off. Background check required Start ASAP

Summer Laborer
Heavy cleaning, maintenance and painting. $10-$12/hr

Care Aides
per diem, all shifts $12/hr Call Shirley at 978-927-4227 x16 Open House for the above positions 6/16/04 and 6/17/04 1-4 p.m forward resume to: 3 Essex ST., Beverly, MA 01915
Katyav@aol.com
fax 978-921-4885

Office Cleaning
Starting at $8-$12 per hour Available in Boston & Waltham, MA All shifts Must have transportation Call between 12 & 3pm 603-458-1501

Classified Ads 1-800-927-9200

Painter/Powder Coater
Minimum Experience Required
Competitive salary, annual bonus. Health Apply in person 7:30-5:00 to Martin Int'l Enclosures. 14 Woodworkers Way, Seabrook, N.H 603-474-2626

PAINTERS Needed Advance in life with Advance painting Some experience, own transportation. Interior/exterior Yearround 978-471-9202

PART TIME ASSISTANT ASAP - Business related and personal. Email laineyd@laineyhunterart.com 978-621-9574

Pass Out Fliers
To Shoppers At local mall Earn $9-$12/hour Toll Free 1-888-417-0361 x10

PERSONAL CARE ASSISTANT
for handicapped young man in Rockport. Part time, morning, evening and weekend hours available $12/hr Start 8/10/04 Call 978-546-7322

Pleasant Phone Manner
Phone Center Openings Evenings/Weekends
No Sales Involved No experience necessary All Welcome. Great for mothers, students, retirees & others
$8-$12/hour
Mr. Allen, 978-887-2424

PRODUCTION
Plastics Forming & Fabrication shop has an immediate full time opening in the production department. Experience in a job shop environment helpful. Use of hand tools a plus. Salary commensurate with experience Apply in person at Transform Plastics, 45 Prince St Danvers, MA, 978-777-1440

PROJECTS MANAGER
South Shore Gunite Pools, New England's largest commercial and residential Gunite swimming pool builder is looking for a person that can manage a large number of swimming pool projects. Job forecasting, preparation of schedules, and expedite work are all highly sought after skills. Applicant must be capable of speaking English, working in a fast paced environment, computer literate, cooperative, and self motivated. SSG offers great pay, and good benefits. Please email, fax or mail resume to Robert Guarino, South Shore Gunite Pools, 7 Progress Avenue, Chelmsford, MA 01824, Fax 978-250-5927 Email: rguarino@southshoregunitepools.com

Rebuilder & Driver
Needed for busy No. shore starter/alternator shop. Excellent benefits & pay. Experience preferred, but will train right person Call Joe 978-356-2996

Repair Help
PT, must have mechanical experience, valid drivers license required Call Phil 617-840-0590

Retreat Conference Center seeks Weekend CHEF/COOK Must be able to work evenings. Call Anna 978-462-6721 X30

SALES ADMINISTRATOR
Full time Must be proficient in MS Office, PowerPoint, Math, internet/email Fax Resume 603-329-5033 or email kwolff@pdc.rcu.ts.com or call 603-329-4551 x-102

Service Casher
Full time Call Joan or Mark 978-777-2330
Ira Lexus

SITE MANAGER
needed for Salisbury meal site. 3-1/2 hrs. a day Mon.-Fri. Also SITE AIDE needed 2 hrs. a day Mon.-Fri. Call 978-686-1422 for information

Sous Chef/ Lead Prep Cook
Minimum 5 Years Experience with Resume. Knowledge Of All Kitchen Equipment, Etc., Good Knife Skills Paul 978-697-9329 Simply Elegant Catering

SOUS CHEF/ LINE COOK
Small growing North Shore Restaurant Co., looking for qualified Sous Chef & line cooks for high volume upscale menu, 2-3 yr. experience. Full benefits available Call Steve at 781-639-1266 or 978-526-7494

South Shore Gunite Pool is currently looking to fill the following FT positions:
- EXPERIENCED BOBCAT OPERATOR
- EXPERIENCED CONCRETE FINISHER- *Stamping a plus
- EXCAVATOR OPERATOR
- SWIMMING POOL SERVICE TECHNICIANS

Overtime required
Pay commensurate with experience
For immediate consideration, e-mail resume to employment@southshoregunitepools.com, Fax resume to 978-250-5927 or call 1-800-649-8080

Sues Chef
GREAT OPPORTUNITY HOURS AND PAY 401K and more
Apply to Lobster Tail of Windham, N.H 603-434-8245

Summer Openings
Excellent pay & experience, training provided, all majors considered, conditions exist 978-739-9304

TOW TRUCK DRIVERS
North Reading based tow company needs FT & PT Drivers. Clean driving record & medical card needed. Call 781-942-0020

Train Now For September SCHOOL BUS DRIVERS
PAID TRAINING
Route & charter work in the greater Newburyport area: Ipswich, Hamilton, Wenham & Danvers, MA
Retirees/ others welcome
No daycare problems
Permanent P/T
Call us now to become a
School Bus Driver
Salter Transportation Inc
Newbury, MA
800-479-6433 ext 41

Tree Workers Top Pay
978-337-6217

Triaxle Dump Truck Drivers
Only CDL Class B license required. DOT medical card required. 3 years experience required. Competitive wages and benefits. Drug testing required Call between 9:00 am & 12:00 p.m only 978-685-0006

Truck Driver
Class A Driver willing to drive & work on busy Asphalt crew $20/hr 781-944-7072

TRUCK DRIVER
for local oil co., CDL License & knowledge of Newburyport area a must
Call 978-465-7200
LOMBARDI OIL CO

TRUCK DRIVER
Must have CDL-A with HAZMAT endorsement. Petroleum experience good, but not necessary. 978-479-5025.

Veterinary Tech
Experienced. FT. Some reception duties. Vacation & health benefits. Boxford Animal Hospital 978-887-8305

VETERINARY TECHNICIAN, FT Experienced Only!
Looking for the right person to join our team. No weekend or emergency hours. Health & Dental. Paid holidays & vacation. Methuen Vet Hospital 978-685-8031, fax 978-686-6607

Vinyl Siders
BIG MONEY!
STEADY WORK!
Call Jack, 1-800-519-9944

Wait & Bar Staff
Experienced professionals needed for Essex restaurant. Fax resumes: 978-768-7936

95 Part Time

Home companion care for elderly Alzheimer's female 3-4 hrs/day some grocery shop, drive to appointments, light housekeep. Impeccable references. Must - reliable vehicle, valid license, college degree. Cell #301-538-8712

Summer Openings
Good pay, flexible schedules, sales/service, conditions apply. 978-762-4442 (MA), 603-893-7272 (NH)

97 Work Wanted

CAREGIVER, Retired therapist, masters degree in counseling psychology. Reasonable rates
603-964-2194

CNA HHA MALE
References
978-475-6196; cell 978-578-0591
Prefer private home care

CNA'S
20 years experience, looking for work caring for personal needs, shopping, errands, etc. Any hours, please call 978-281-8597

HOME HEALTH AIDE male available to work anywhere, anytime. Experienced References. Can travel & drive Call 617-923-8539 24 hrs

99 Child Care Providers

ANNIE'S NANNIES Has Qualified PT/FT & Summer Nannies available. 978-683-6081 anniesnannies.net

99A Child Care Provider Wanted

First Run
ANDOVER, MA - Part Time & Full Time Experienced after school day care provider needed Mon.-Thurs from 2:30-6:30, for 2 girls ages 6 & 9, starting 9/7. Also looking for someone to work Mon.-Thurs., 7:30-6 p.m. from 8/16 to 9/2. Non-smoker, own transportation, excellent references required Call 978-470-3750

ANNIE'S NANNIES
Full & part-time nanny positions for experienced providers 978-683-6081 www.anniesnannies.net

First Run
LOOKING for a loving & responsible person to care for my 16 mo old boy in my No Andover home Mon., Wed., Fri., mornings 4 hrs/day $10/hr Please call 978-682-1642

NANNY needed 5 days a week in my Andover, MA home, 2 children, 13 and 11, willing to drive plus other duties 978-996-4676

NANNY POPPINS
FT/PT Nanny positions
Up to $18.00/hr 978-927-1811

First Run
NEED Reliable Experienced in-home P/T (hrs flexible but prefer afternoons) childcare provider for young children Call 978-470-4938

99B Child Care Providers Licensed

ANDOVER Preschool/Camp ages 2.9 to 9 yrs Open 6:30am-6pm 8-10 hrs 5 days $125 #806890 978-475-9000

Classified Ads 1-800-927-9200

FORMER Preschool Teacher has openings for full or part time. Summer or a year Ages 2 & up 978-685-3595 Methuen License #2066280

Need Childcare?
Experience provider in No Andover MA License #2068586 Call Ellen at 978-683-2203

NOW ENROLLING
Educational Childcare, nursery-kindergarten. The Clubhouse, Derry 603-434-7897

Tons of Fun
No Andover daycare new openings available, CPR, First aide 978-689-8276 #204881

99C Child Care Providers Non-Licensed

ALL CHILDCARE PROVIDERS IN MASSACHUSETTS ARE REQUIRED TO BE LICENSED. Only NH Childcare Providers May Be Licensed Or Non-Licensed

First Run
Andover Resident, Wheaton College sophomore seeks summer babysitting in your home Experience, references, transportation, CPR certified, flexible enjoys children 978-470-3125 978-886-0701

BATES COLLEGE Female, 20 years old, experienced, looking to babysit, in your home, 4-5 times a week, for summer. Own transportation and references. Call Kaitlin at 978-470-3917 or 978-886-2061

EXPERIENCED MOM of 4 year old girl to come to your home to watch your children. Reliable transportation, ECE credits Excellent references Call 978-204-9559

High School Senior with car will babysit in your home. Reliable, experienced Call Michelle 978-470-8566

101-148
Merchandise

101 Baby Items

- Playpen/bassinet with carrying case never used $75.00 Little tykes kitchen set $10.00 Car seat $10.00 603-434-1752
- TYCO DOLLHOUSE and SWINGSET. $40/each or best Call 978-376-0314

102 Articles for Sale

A/C WINDOW UNITS (1) 11,600 btu $125, (2) 5,200 btu units, $50 each Yakima Tot Rod $275 Call 978-685-8991

- AIR CONDITIONERS (3) $30 ea Call 978-902-8700
- AIR CONDITIONERS - 5,000 & 12,000 BTU's, $50 each. Call 603-329-6819
- Antique Handy Hannah hair dryer, in excellent condition, chrome/wooden handle still works, $25/best 978-687-3969
- BAR: TAN WICKER, 2 SHELVES, 2 BAR STOOLS $100. Call 603-329-9344

BATH Faucets (2) Brand new Moen, chrome, $70 for both
603-893-3996

Better Written Ads Get Better Results!

- BIKE GIRL'S 10 SPEED $20, WEED WHACKER, gas powered, $20 Both good condition 978-685-0593
- BIKE, MENS, Rand 18 speed shifting 26, like new $60 603-893-7609

BOARDER COLLIE: Registered male. To working farm. Free with stud agreement. Call 603-490-8163

CEMETERY LOT: Puritan Lawn, Peabody, MA 1 double, section N11, plot 44B2 side by side, $1600 603-926-9208

CEMETERY LOT: Puritan Lawn, Peabody, MA 1 double lot, section N11, lot 44B1, with 2 vaults, side by side burial, $2600, 603-926-9208

- Coleman Stainless steel cooler, brand new 54 qt $100/best Call 978-682-2945
- COMPLETE AQUARIUM SET UP, $75 29 Gallon 978-258-8212

COMPUTER Desk/hutch light maple, $250 Open Display unit, H72, W62, D16, medium oak, $195 Black ash computer trolley, $75 Hand painted European wardrobe, pastel blue, $625 English mahogany desk, leather top, matching file cabinet, $800 Call 978-475-8683

- COMPUTER TABLE cherry wood, 35" wide x 20" deep with slide out keyboard like new $25 978-683-5313
- DRILL, cordless, 12 volt, Black & Decker, brand new in carrying case, never opened, $45 603-887-4627
- DRYER - Electric, full capacity Working condition $75/best 508-451-0515

First Run
FIREPLACE, Symphony - Dimplex, electro flame, ornate oak $1600 value sacrifice for $750 603-437-5158

HELP WANTED

Eagle-Tribune Publishing Company

THE EAGLE-TRIBUNE
THE SALEM NEWS
THE DAILY NEWS OF NEWBURYPORT
GLOUCESTER DAILY TIMES
ANDOVER TOWNSMAN
TOWN CROSSINGS
HAVERHILL GAZETTE
DERRY NEWS
WEEKENDER
CARRIAGE TOWNE NEWS

ADVERTISING SALES MANAGER *Daily News of Newburyport*
Full-time. Responsibilities include increasing revenue and lineage, managing account executive team, making presentations and training. Bachelor's degree in business or marketing required. Previous sales management experience required. Excellent communication, organization and customer-service skills a must. Please e-mail resume and cover letter with salary requirements to hr@eagletribune.com.

ADVERTISING SALES CONSULTANT *The Salem News*
Full-time. This position offers an outstanding career opportunity for a results-oriented, high-energy individual to build on an existing territory and grow new business. One to three years sales experience required. Prior newspaper experience preferred. Candidates should have excellent communication, organizational and customer-service skills. Please e-mail resume and cover letter with salary requirements to hr@eagletribune.com.

OUTSIDE RETAIL SALES REPRESENTATIVES *The Eagle-Tribune*
Full and part-time. Help us staff our NewsNorth Newsstands in the Northshore (Peabody, MA) and Rockingham (Salem, NH) malls. Solicit new subscribers to help grow our business. Some sales experience helpful, will train the right candidates. Must be energetic and have strong communication skills. Excellent starting pay ($10 per hour plus commission). Various shifts available; Sunday through Wednesday 11:00 a.m. to 6:00 p.m. and Thursday through Saturday 11:00 a.m. to 7:00 p.m. Please specify days available when applying.

ADVERTISING SALES CONSULTANT *Derry News*
Part-time. This position offers outstanding career opportunities for results-oriented, high-energy individual to build on an existing territory and grow new business. Candidate should have excellent communication, organizational and customer-service skills. Must possess valid driver's license and be able to travel to client locations on a daily basis to meet client advertising needs. Some sales experience preferred. Flexible hours.

INSIDE ADVERTISING SALES CONSULTANT *The Salem News*
Full-time. Sell retail advertising over the telephone. Excellent communication, organizational and analytical skills are necessary. Proficiency in Word, Excel, and ACT contact management software required. Newspaper experience a plus, but not required. Please e-mail resume and cover letter with salary requirements to hr@eagletribune.com

Comprehensive benefits package offered to all full-time (30+ hours) employees. For consideration please e-mail resume and cover letter with salary requirements to hr@eagletribune.com. Resumes received without salary requirements will not be considered. Applications may also be obtained in the lobby of *The Eagle-Tribune* at 100 Turnpike Street, North Andover, Massachusetts. 01845, Monday through Friday 8:00 a.m. to 5:00 p.m.

An Equal Opportunity Employer

Eagle-Tribune Publishing Company

THE EAGLE-TRIBUNE
THE SALEM NEWS
THE DAILY NEWS OF NEWBURYPORT
GLOUCESTER DAILY TIMES
ANDOVER TOWNSMAN
TOWN CROSSINGS
HAVERHILL GAZETTE
DERRY NEWS
WEEKENDER
CARRIAGE TOWNE NEWS

DISTRICT SALES MANAGER *The Eagle-Tribune*
Full-time. Develop newspaper circulation sales programs while working with adult and youth news-carriers to provide quality service to subscribers. Ability to work well with the public required. Must have strong organizational skills and be familiar with Microsoft Word and Excel. Must be proficient in English and Spanish. High School Diploma required. Sales experience preferred.

DISTRICT SALES MANAGER *Daily News of Newburyport*
Full-time. Develop newspaper circulation sales programs while working with adult and youth news-carriers to provide quality service to subscribers. Ability to work well with the public required. Must have strong organizational skills. Sales experience preferred.

WEEKEND ASSISTANT DISTRICT MANAGER *The Eagle-Tribune*
Part-time. Serve as liaison between independent contractors and The Eagle-Tribune facilitating collections, sales and customer service. Manage product displays at store locations. Must be able to lift newspaper bundles. Some office work required. Strong communication skills and pleasant phone manner a must. Hours are Saturday and Sunday 6:00 a.m. to 2:00 p.m.

MATERIAL HANDLERS *The Eagle-Tribune*
Part-time. Come work in our state-of-the-art packaging center to load flyers into machines for distribution in the newspaper. Training is provided to those individuals who seek to learn a new and exciting career. Starting pay $9 per hour. All applicants must be at least 18 years of age. Hours are Friday 10:00 p.m. to 4:30 a.m. only

TELEPHONE SALES REPRESENTATIVES *The Eagle-Tribune*
Part-time. Solicit new subscribers through outbound telephone calls to local residences and businesses. Pleasant telephone manner a must. Some sales experience helpful, will train the right candidates. Excellent starting pay ($8 per hour plus commission). Added bonus: start with us today and earn $200.00 by reaching your four-week sales goals! Hours are Monday through Friday 9:00 a.m. to 2:00 p.m. and alternating Saturdays 9:00 a.m. to 2:00 p.m.

VERIFIER *The Eagle-Tribune*
Part-time. Responsibilities include outbound calls to customers to ensure accurate and timely delivery. Must be able to work well independently and have a clear speaking voice. Good customer service skills required. Starting pay $10 an hour. Hours are Monday, Wednesday and Friday 4:00 p.m. to 8:00 p.m.

Comprehensive benefits package offered to all full-time (30+ hours) employees. For consideration please e-mail resume and cover letter with salary requirements to hr@eagletribune.com. Resumes received without salary requirements will not be considered. Applications may also be obtained in the lobby of *The Eagle-Tribune* at 100 Turnpike Street, North Andover, Massachusetts, 01845, Monday through Friday 8:00 a.m. to 5:00 p.m.

An Equal Opportunity Employer

SHED Kid's Club Camp Adventures

Are you looking for a rewarding job working with children? If so, we may have a position for you!

WHO: SHED/Kid's Club School Age programs invite you to join our team of School-Age Professionals! Part time, full time, and split shifts available.
WHAT: We are looking for a Kindergarten Readiness Teacher, and Before and/or After-School Group leaders. We prefer education and /or experience, but will train those who want to make a difference in the lives of children.
WHERE: Located on beautiful Phillips Academy Campus. Call Sydney Bialo at (978)-623-8460 for more information: fax resume to (978)-623-8461.
E-mail to sbialo@shedinc.org
WHEN: Interviewing now for September.
WHY: So you can become part of a growing organization which is nationally recognized for the quality of it's programs and which highly values the contributions of it's employees. You can make a difference!

Accredited by The National School-Age Alliance
65 PHILLIPS STREET - ANDOVER, MA 01810 - 978-623-8460 - FAX 978-623-8461

Discover your place close to home.

Located in Methuen, 29 miles north of Boston, Caritas Holy Family Hospital and Medical Center offers a warm, caring environment. Our 271-bed community hospital has state-of-the-art services and facilities, and our $29 million renovation is nearly complete. Join our friendly, family-oriented team!

Nursing & Allied Health
Walk-in Wednesdays
June 23rd & July 14th • 9am-3pm

Nursing
- Med/Surg
- Med/Surg/Telemetry
- Emergency Department
- Critical Care
- Behavioral Medicine

PER DIEM POSITIONS AVAILABLE!

Professional/Managerial
- Dir. of Professional Nursing Practice
- Dept. Manager – Radiation/Oncology
- Nurse Manager – Behavioral Medicine
- Chief Medical Physicist
- Clinical Leader – Critical Care

Clinical Services
- Surgical Tech
- Respiratory Therapist
- Physical Therapist – Temp
- Occupational Therapist – Temp
- Ultrasound Tech
- Echocardiography Tech
- Radiation Therapist
- Special Procedures Tech
- Pharmacist
- Medical Technologist
- ER Tech
- Social Worker – LCSW/LICSW

Please apply online or send a resume to **Caritas Holy Family Hospital, Human Resources, 70 East Street, Methuen, MA 01844. Fax: (978) 681-9075. Phone: (978) 687-0156 x2490** EOE

Jobline: (866) 866-9351
www.holyfamilyhosp.org

Caritas Holy Family Hospital and Medical Center
CARITAS CHRISTI HEALTH CARE

OPEN POSITIONS MOYNIHAN LUMBER

COUNTER SALESPERSON:
INSIDE SALESPERSON:
North Reading & Beverly
Full Time experienced in building materials, doors and windows. Computer knowledge needed. Hourly pay plus commission structure
Call Rick Farry or Steve Apostolides in North Reading at 978-664-3310, or Shawn Mandeville in Beverly at 978-927-0032, apply in person

PLAISTOW:
Part Time Saturdays Only positions in YARD, STORE, and COUNTER SALES
Call or apply in person

PAINT DEPT:
Plaistow & North Reading
Full Time, knowledge and experience in paint mixing, finishes, paint applications and merchandising
Call Dave MacFarland in Plaistow at 603-382-1535, or Kevin Spicer in No. Reading at 978-664-3310, or apply in person

CDL BOOM TRUCK DRIVERS:
North Reading & Beverly
Clean driving record and a positive attitude. Experience in the lumber/ building materials industry preferred, but will train. Call Cliff Lord in North Reading at 978-664-3310; or Ken Lord in Beverly at 978-927-0032, or apply in person

FORKLIFT OPERATOR:
Beverly
Full Time. Responsibilities include putting together orders and receiving lumber
Call Ken Lord at 978-927-0032
or apply in person

Moynihan Lumber is open Mon-Sat. 7:00 am-5:00 pm. and offers a complete benefits package for full time employees!
- Health & Life Ins
- Paid Vacation
- Profit Sharing
- 401(k) Plan
- Optional Dental Plan
- Short & Long Term Disability Insurance

12 Old Rd.
Plaistow, N.H.

82 River St
Beverly, MA

164 Chestnut St.
No. Reading, MA

JOIN US
and spend Sundays and Nights with your family!

MOYNIHAN LUMBER

BEACON HOSPICE
And Palliative Care

Beacon Hospice is rapidly expanding its hospice services in Massachusetts.

Beacon Hospice has everything it takes to make the hospice experience successful, from their nurses, social workers, chaplains, and home health aides to their trained volunteers. We have the depth and breadth of resources to help families and caregivers address the many issues associated with a patient's end of life.

We invite you to grow with us.

We have the following opportunities in our Beverly office.

- **RN ON CALL** (NIGHTS AND/OR WEEKENDS FT WITH BENEFITS.)
- **RN CASE MANAGER**
- **SALES REPRESENTATIVES**
- **CERTIFIED HOME HEALTH AIDE** (FT, PT OR PER VISIT)

Please email resume to gmurphy@beaconhospice.com fax resume to 978-524-9514 or apply in person to Beacon Hospice 100 Cummings Center Suite 222C Beverly, MA 01915

EOE

■FREE ROUGH FILL YOU PICK UP PLEASE CALL 603-432-64 9

■FREE Washer and dryer 978-749-7045

HONDA HELIX 250cc, 70mph, $1600/best Sear motor tractor 14.5/42" $450/best Call 978-283-6786

HOSPITAL BED

Excellent condition, $400/best Call 978 373-0769

JACUZZI POOL FILTER HP Removable pool deck wood $350 for both, firm Call 978-687-3414

JR's Casino Slots

$299 603-382-7734 ● www.merrimack-valley.com/slots'

■JVC STEREO DOUBLE CASSETTE DECK $9[illegible]

603-382-0129

■LARGE antique domed steamer trunk $25.00 Precious moments figurine $[illegible] Music Box $20 603-898-[illegible]

Moving Must Sell

Rowe Sleep sofa & love seat $500 Computer desk $2[illegible] More Bob Deb[illegible]

MOVING SALE Baby Grand Piano [illegible] condition needs tuning $[illegible] 2 piece 8 ft tiki bar with 4 stools excellent condition $800 cedar wardrobe closet $450. Pool[illegible] Malibu 4 side gym set $800 file drawer cabinets beige $100 4 drawer gray $75 antique oak desk $200 Call 978-887-2140

MOVING Sale Sleeping bags and comforters $5 each Bureaus $25 each Rocking chairs $25 each Trainside canter set $50 Lighthouses entire set, $150 Young lady's white vanity, $25 China cabinet, $150 978-282-4542

PATIO BRICKS

Used, good condition, enough for a 15x15, $175 978-388-2301

Patio set glass top table 36X56, 4 navy/white stripe chairs, excellent condition $100 After 5pm 978-689-3972

■Pool [illegible] & sand toys, set 2x3 & supplies $4[illegible] Little Tykes activity desk $[illegible] 978-682-[illegible]

■POWER WHEELS [illegible] WRANGLER [illegible] Price [illegible] good condition $95/best Call 978-68[illegible]-872

■Printer, Lexmark Z23, with color cartridge $20 In good working condition [illegible] car $[illegible] 603-898-[illegible]

■QUILT RACK $10, Samsonite luggage $20 for pair, 1 gallon aquarium $10 Anti theft car lock $10 603-362-5729

■REFRIGERATOR White, [illegible] good condition Asking $100 Call 978-337-7592

SOFA [illegible] brand new [illegible] wrapper, cream color, must sell $975 /best 978-687-1343

■SURE FIT slip covers for [illegible] $[illegible] 2 boxes of [illegible]books $[illegible] both 978-[illegible]

SWIMMING POOL [illegible] with accessories $500 [illegible] leave message

SWIMMING POOL

Warehouse Sale Close-out on all aboveground pools [illegible]

TANNING BEDS [illegible]

TANNING BED [illegible]

TICKETS available [illegible] sets box seating for Tweeter Center Summer Jam Britney Spears Sting Dave Matthews [illegible] Dead [illegible] 2004 John Mayer Call 978-886-2[illegible]

Classified Ads 1-800-927-9200

TICKETS Nascar Nextel Cup for the Indianapolis Brickyard 400, Sun 8/8, paddock penthouse seats Start/finish line $125 each 603-537-[illegible]88

■TIRES Cooper 235's, fits 5 truck rim $100 Call Ken 978 258-7914

■TORO SELF PROPELLED LAWN MOWER Needs new battery/charger $60 978-475-8536

VINYL FENCE 3 yr old Classic, gothic, panel fence (white) 19 panels 8 ft sections, 4 tall, includes post caps & gate Excellent condition Worth over $1500 asking $1000 Call 978 388-6275

Classified Ads 1-800-927-9200

First Run

WEIDER WEIGHT set $250, glass top table & 4 wicker chairs $225 folding ping pong table $100 603-642-8403 Kingston NH

■WHEELBARROW Large heavy duty construction type $25 978-[illegible]

WILMINGTON MA 226 Andover St Sat 6/9 [illegible] Company moving Office furniture wood shop tools

must sell!

WOOD FENCING painted [illegible] 6 sections 9 for [illegible] pieces $100/best Call 978-346-[illegible]35

103 Household Goods

ABSOLUTE BARGAIN! Beautiful queen or king mattress set orthopedic luxe 2 thick, double pillowtop, new, still in plastic, cost $1,695., sell king, $425, queen, $295 Will deliver 603-493-2969

■AIR CONDITIONERS 3 window air conditioners, older models, but all in working order [illegible]

All New King

Orthopedic PILLOW TOP [illegible] Never Opened [illegible] Call 603 234 2483

ANTIQUE oak Buffet circa 1850 $1000/best Antique oak server $500/best Both beautiful, restored 978-[illegible]

APPLIANCES

Washer, dryer, fridges, stoves, reconditioned We deliver 978-927-9390, or cell 978-423-9872

■BEAN BAG CHAIRS (2), huge, denim, like new, washable original $75 each $50 for both 978-[illegible]

Bed Queen

Black Iron Canopy Orthopedic PILLOWTOP Mattress Box and Frame New [illegible] Cost $[illegible] Sell $395 [illegible]

Bedroom 10 piece

CHERRYWOOD Sleigh bed [illegible] Chest & 2 nightstands, all dovetail + pillow top mattress/box Never Opened Still in Boxes [illegible] $[illegible]00 603 433 6504

[illegible] SET, king, $600 [illegible] & Couch $400 2 [illegible]

[illegible]

■BUFFET [illegible]

CARPET [illegible] $449 [illegible] Berber & commercial carpet John 781-862-0909

■COLONIAL Maple double bed with headboard set Excellent condition $97 978-686-[illegible]

COMPUTER Desk $50 WICKER SET, natural color, 2 chairs love seat 3 cushions, trunk, $150 603 434-6 97

COUCH- Lovely black leather couch No tears, stains, repairs, very good condition New $800 sell for $300 Call 978 745-233[illegible]

Dining Room

12 Piece CHERRYWOOD Beautiful Double Pedestal Table with 8 Upholstered Cherry Chairs, Lighted China Hutch/Buffet and Sideboard/Server Never Opened - Still Boxed Cost $7800 Sell $ 950 603 433 8464

DINING ROOM, 9 piece cherry, double pedestal table, 6 chairs, china cabinet, server, quality set, e-pictures available $3000 978-281-4114

First Run

DINING ROOM - Stanley modern styling table 6 chairs [illegible] buffet Perfect condition Boxed for moving

must sell!

New woman hates ex's stuff! $795; Antique oak wash stand towel rack $125 603-329-8143

■DINING ROOM TABLE with 6 chairs 38 x60 dark solid wood very condition $97 Call 978 974 0264

DINING SET solid pine honey trestle table, 6 chairs 2 hutches $750 Call 978 948-6048 see www.lifestyles.com

■DRYER Electric $100 978 258-609

■DRYER electric Amana good condition runs well $25 Call 603-893 032[illegible]

■DRYER Gas Working Kenmore FREE.

978-689-2884

■DRYER, WHIRLPOOL SUPREME Gas, 7 cycle, 4 temperature, in good condition, $95 Call 603-893-995

ETHAN ALLEN Chair And A Half & ottoman, 1 year old, excellent condition Paid $ 500 Asking $600 Call 978 750-[illegible]473

ETHAN ALLEN

sofa & 2 Recliners, great condition $875/best 603 382 5306

EXECUTIVE DESK Cherry, leather/glass top, 2 built in filing drawers, 7 drawers, $100 978-989-0057

FILE Cabinet, 3 drawer lateral type 36 inches wide $125 21 Color TV, $60 Gas grill, new last year, $50 Kitchen table & chairs, small $50 Call 603-620-4026

French Provincial

Sofa & (2) chairs Very good condition $200 978-685-3422

FURNITURE 3 Piece Hayward Wakefield bedroom suite, double bed frame, dresser & chair $300, Singer sewing machine & accessories $50. Blue floral loveseat and winged chair, coffee & end table $400 All excellent condition 5 bottles womans cologne $4[illegible] 978-374-4069

GORGEOUS 3 Season Pier 1 Furniture custom cushions [illegible] 7 pieces, $[illegible] Eddie Bower 7 piece Dining room set/hutch, solid pine/ cherry $1500. Love seat & 2 chairs, coffee color $500 603-887-4852

HOT TUB

[illegible] person [illegible] $1995 978 462-[illegible]

Hot Tub/Spa 2004

Exclusive [illegible] Free System 5 person [illegible] waterfall ozonator red wood cabinet [illegible] warranty Brand New Still in Wrapper Cost $6500 Sacrifice $1,800 Can Deliver 603 235 [illegible]695

■ Kenmore upright frost free freezer [illegible] years runs fine $100 978-475-102[illegible]

First Run

KIDS Bedroom furniture $400 Assorted office furniture $300, patio furniture $200, tools $300 978-373-2002

■LeapPad Learning System with 5 additional books & cartridges, $45 Silver plated tea set, new, $50 603-580-126[illegible]

LIVING ROOM SET 4 piece Natuzzi leather dark navy blue sofa love seat chair ottoman $ 200/best offer 781-[illegible] ask for James

LIVING ROOM SET - Sofa loveseat chair green [illegible] Good condition $400 Call 978 [illegible]

LOVE SEAT & SOFA Formal White/Pink with glass end tables & coffee table Excellent condition $500 978-804-8042

MOVING bedroom set, mirror dresser, armoire, nightstands paid $3800, ask $[illegible] table 4 chairs $[illegible] No Andover [illegible]

MOVING GE Refrigerator $100/best Dryer $50/best Washer, $50/best Living room set, $100/best 978-[illegible]

MOVING King waterbed $250 entertainment center $[illegible] infant car seat $40 armchairs $50 ea [illegible] table $[illegible] rocker, $50 603-[illegible]

MOVING SALE!

Computer desk/console, $75 Whirlpool dryer, $40 Little Tykes twin bed, $125 Nordic track, $75/best 603-437-0695

MOVING Teak dining table [illegible] 6 chairs $[illegible] leather couch [illegible] paid $600 [illegible] set of 2 $[illegible]

Oak furniture [illegible] glass $450 [illegible] $500 Queen bedroom [illegible] board frame dresser [illegible] chest & nightstand [illegible] great condition [illegible] reasonable offer [illegible]

[illegible] seated chairs $[illegible] dining room table $[illegible] [illegible] $60 Call [illegible]

OVEN, Kitchenaide Ceran top/convection oven/range, $350, Whirlpool self vent over range micro $75, dishwasher $75 603-893-157[illegible]

Pool Table

9ft 3 piece Slate Aramith balls, Somonis Cloth, 4 Cues, Bridge, Rack, Chalk and Cover - Never Opened Still Boxed Cost $4500 Sell $1550 603 234 2483

■REFRIGERATOR Magic Chef white good condition $100 or best offer Call Gary 978-682-[illegible]

■SOFA [illegible] LARGE & comfortable [illegible] $50 Coffee & end table set, $50. Call 603-620-4026

SOFA, LOVE SEAT, CHAIR, beige tiny flowers with oak trim & 2 oak end tables 1 coffee table $[illegible]

■SOLID OAK PLATE RAIL with spindles 4 long $10

603-362-4825.

SOLID PINE, bunk bed dresser, desk, $975 6 piece cherry dining set $650, 7 piece kitchen dinette set oak/[illegible] $625 [illegible] audio center $1[illegible]

TABLE, Round, 45" with 2 extension leafs and 6 chairs $100 Couch 88" long $75 Occasional walnut chair $25 [illegible] blonde table [illegible] with 2 chairs $50 [illegible] coffee table $10 Daybed 78" long with white frame $75 978-[illegible]

TENTS army GP medium tent, 16x32, with poles, $400, army GP small tent, like new $450 Call 603-[illegible]

■UPRIGHT FREEZER, Kenmore, key lock, $75, wooden bookcase $25 603-[illegible]

WASHER $[illegible] DRYER $[illegible] Refrigerator $160, Electric Stove $130 All run great Will deliver 603-568-7656

WASHER & DRYER - Kenmore [illegible]

Moving SALE

$300 After 6pm 978 525 3539

■ COFFEE TABLE, OAK Asking $29

978-688-1247

104 Antiques/Collectibles

■ANTIQUE TRUNKS (2), fair condition, $97 for the pair 978 688-6696

HOOSIER CABINET [illegible] the handy [illegible] good as new $5[illegible] best offer Call 978 [illegible]

MARBLEHEAD MA ANTIQUE & ART [illegible]

REFRIGERATOR [illegible] monitor top, around [illegible] Excellent condition MOVING $2,500 978-887-2140

106 Bicycles/Mopeds

■BMX BIKE Dyno GT [illegible] $[illegible] sell for $75 or best Great condition 978 682 8273

DIRT BIKE 2002 YZ 25 excellent condition [illegible] owner [illegible] hours parked last season very well maintained many extras $1[illegible] firm 508 962 [illegible]

■LADY'S Shogun Touring Bike burgundy $50 Call 603 778 8743

107 Fitness/Sports

AB LOUNGE Exercise Chair With Book And Video All set-up $175 Never used [illegible]

■BRENDA [illegible] [illegible] $[illegible]

■EXERCISE BIKE [illegible] $25 each [illegible] 978 686 44[illegible]

[illegible] TREADMILL [illegible] programmable [illegible] NordicTrack Pro $25[illegible]

POOL [illegible] table [illegible] VHS tape [illegible]

Wanted

BOWFLEX OR TOTAL GYM Will pick-up & pay cash Call Doug 781-820-1937

108 Boats & Accessories

AVON [illegible] Rover inflatable with 25 HP Evinrude Oversize pontoons, wood floor & extras Great condition [illegible] $2400/best [illegible]

[illegible] 454 Mer[illegible] trailer excellent condition

must sell!

$9900 Call 978-465-2595

■DEHUMIDIFIER, 40 quarts $75 978-685 5[illegible]4

FIBERGLASS Open Boat, 16, Center Console self draining cockpit great condition, hardly used deal for fishing and set up with davit for [illegible] Sony [illegible] $8,500 978-927-3694

HAVERHILL MA, Boat Slips for Rent Up to 30' 978-374-4060 ext 11

[illegible] house boat Sleeps 6, 2 heads, twin Volvo AQ260A [illegible] $24,900 [illegible]

HOUSE BOAT 34 all fiber glass, sleeps 6, flat bottom, outboard motor, good for river $8500 Call 617-908-[illegible]

INVADER, 1987, 16.5, 115 Hp, Merc outboard with power trim & new battery Sits 6, runs excellent [illegible] with trailer $[illegible] Call 603-498-09[illegible]5

JET BOAT Yamaha LS 2000 20, with trailer, excellent condition, low hours River trip available $ 2,000 978-265-8020

MAXUM [illegible] Sleeps [illegible] Newburyport 978 [illegible]

NEWBURYPORT [illegible] Slips available for seasonal Rental or Long Term Membership Call 978 463-99[illegible]

PULLING BOAT, Vermont Packet 12, fiberglass & kevlar, 44 pounds, oiled ash gunwales, 3 cherry seats & deck, cone insert seatbacks, [illegible] $ 500 978 [illegible]

[illegible] $4,495/best [illegible]

[illegible] ite pockets, mooring cover, depth fish finder, Shore trailer Good condition $[illegible]

[illegible] sale 70 hp [illegible] board galvanized trailer ready to go runs great $2995 firm 978 922 [illegible]

TROJAN [illegible] sleeps 4 [illegible] electronics many extras $3500/best [illegible]

[illegible] with [illegible]

[illegible] SAILBOAT [illegible] demo [illegible] racer new trailer many extras $5,700 978-283-445[illegible]

16 ALUMINUM [illegible] [illegible]

[illegible]

[illegible] PROCRAFT [illegible] [illegible] CD $4,[illegible]

20 BALBOA [illegible] fiberglass sailboat [illegible] Evenrude motor [illegible] jib - cabin - extras [illegible] $3000 Call 978-74[illegible]

20 PONTOON BOAT [illegible] system, [illegible] $4,000 [illegible]

2[illegible] Bayliner [illegible] condition sleeps [illegible] stove, refrigerator, microwave [illegible] Volvo Penta [illegible] [illegible] $7000/best [illegible] Tyngsboro [illegible]

30 Cris Craft Cabin Cruiser full electronics completely refurbished, mint condition

Just add water!!

Many extras [illegible] $39,000 978-927-9[illegible]06

32 LUHRS 1973 Flybridge Sedan Cruiser, all glass - swim platform, 2nd owner, twin chrysler 318's runs well lots of work [illegible] years, garmin gps fishfinder $12,000 firm Please serious inquiries only Possible sale [illegible]

Classified Ads 1-800-927-9200

112 Office Equipment

CLEARANCE SALE OFFICE PARTITIONS [illegible]

114 Computer/Software

■IBM Computer Monitor, flat screen, free PC speakers 17", 3 years old, very good condition $75 978-[illegible]

■PENTIUM [illegible] CD ROM internet ready $69 Pentium computer internet ready $29 978-994-2090

120 Firewood/Fuels

ALL Firewood [illegible]

[illegible]

123A Garage Sale Services

GLOUCESTER MA Sat 9 Cleaning out Everything priced to sell Exercise equipment, New Age stuff, & more Rt 128 [illegible]

123B Garage/Yard Sales

AMESBURY, MA

[illegible]

NEIGHBORHOOD YARD SALE

[illegible]

table Kitchen table [illegible] housewares

[illegible] clothing furniture [illegible]

ANDOVER MA [illegible]

2 Family Furniture, keyboard, tools, games, various household items, collectibles & 97 Mustang Convertible

ANDOVER MA [illegible]

BIG YARD SALE Lots of furniture cheap Breakfast [illegible]

ANDOVER MA 80 Dascomb Road Saturday June 19 9 am 2 pm Knick knacks dishes glassware books baskets and much more Rain or shine

[illegible] Johnson Acres Cedar Road Saturday 6/19 9am - 12 noon [illegible] Household items

ANDOVER MA Meadow Brook Dr Sat 6/19 8- Noon Multi family family yard sale Rain or shine No early birds Toys household items, books [illegible]

Neighborhood Sale

[illegible]

ANDOVER MA

$ $ $

No early birds

Everything from [illegible]

Moving Sale

★★★★★ BEVERLY MA

➔ANNUAL GARAGE AND TENT SALE⬅

Sat morning from 9 to [illegible] Lots of antiques clothes & furniture Definitely worth the trip

Over 500 items on display!

Multi family sale

See you there!!!!

BEVERLY MA Sat [illegible] Rugs furniture antique candy machine stereos records [illegible] equipment [illegible]

Huge Multi Family!!

Classified Ads 1-800-927-9200

Classified Ads 1-800-927-9200

Moving Sale

SERVICES

Need a Hand?
Reliable & Experienced College Grad
For Odd Jobs Yardwork Painting Cleaning, etc.
Call Jeff 978-618-3814

House Painting Nick & Sons
• Power Washing
• Light Carpentry
• Interior & Exterior
• Free Estimates
• 35 Yrs. Experience
• Fully Insured
• References
• No Deposit
• 10% Discount
978-557-1107
978-808-1186 (cell)

BROTHER'S LANDSCAPING
Lawn Care Spring & Fall Clean-ups Mulching Snow Plowing Complete Property Maintenance & Clean-Ups
FREE ESTIMATES
Paul Viera
978-697-7011

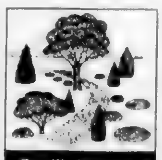
• Tree Work
• Stump Grinding
• Bush Clipping
• Yard Debris Hauled
• Firewood
• Free Estimates
978-475-5137
603-329-5320

Homeworks
RESIDENTIAL DESIGN SERVICE
DAVID W BROWN
(978) 470-0454

CHRISTOPHER'S Professional Painting
Interior Exterior
Residential Commercial
PAPERHANGING • WALLPAPER REMOVAL
LIGHT CARPENTRY • DRYWALL REPAIRS
FULLY INSURED • FREE ESTIMATES
978-335-1885 • 978-474-0477 eves.
Andover, MA 01810

RABOIN ROOFING
• SLATE ROOFING
• RUBBER ROOFS
• COPPER WORK
• SHINGLES
• CHIMNEYS
• GUTTERS
• SMALL & LARGE REPAIRS
Since 1922
FULLY INSURED LIC #022797 REG #102009
FREE ESTIMATES
WATER OR ICE DAMAGE SPECIALISTS
COMMERCIAL • RESIDENTIAL • INDUSTRIAL
978-475-3553

Atlantic Restoration & Development
* Additions
* Remodeling
* Kitchens
* Bathrooms
* Design "Turn Key" Services
Tel: 978.475.7444
Fully Insured & Licensed
info@atlanticrestoration.com

GODDARD'S PAINTING SERVICE
Interior • Exterior
Wallpapering
POWER WASHING
Richard Goddard
978-664-2274

Free Estimates — Fully Insured
John P. Collins
"Prompt" "Professional" "Crew"
"Call" "Today"
Painting Co.
Quality, Honesty, & Integrity
"Proudly Serving Andover"
(978) 276-JOHN (5646)
Exterior/Interior — Painting/Staining

Cooper Bros.
Asphalt Paving
DRIVEWAYS
• Parking Lots • Private Roads
• Commercial Paving
Family Owned and Operated
8 Generations Committed to Excellence
(978) 475-3259

~ PAINTING ~
Barry Brothers
Interior • Exterior
Ceiling Repairs / Retextured
Carpentry / Plaster Repairs
Pressure Washing
Mildew Removal
Fully Insured • References
(978) 685-5436

L & G Painting Co.
INTERIOR • EXTERIOR
PRESSURE WASHING
QUALITY
DEPENDABILITY
Proudly Serving Andover & No. Andover
(603) 898 - 2896
(603) 490 - 4304
fully insured

The Ultimate Handyman
and J.Z Concrete Services
Paint It... Build It... Repair It...
• Painting • Carpentry • Bathrooms • Kitchens • Gutters • Windows
• Large Jobs • Small Projects
• Sidewalks & Stairs
Call today for FREE Estimate
excellent prices, immediate service
(978) 314-0094

Free Estimates — ELITE LANDSCAPING — Fully Insured
FOR ALL OF YOUR LANDSCAPING NEEDS
BOOK NOW AND GET $500 OFF ANY LANDSCAPE CONSTRUCTION OVER $2500
Free Estimates
888-95ELITE
978-346-0121

HANDYMAN SERVICES HOME REPAIRS
Your Single Source For Quality, Low Cost Home Repairs
HOUSE DOCTORS HANDYMAN SERVICE "The Big Name In Small Jobs"
• Fully Insured & Guaranteed
• Free Estimates
• Experienced Craftsmen
• Mass Reg #136974
• Residential/Commercial
978-474-0788
Call for Fast, Professional Service

• Premium Lawn Care Service
• Spring Clean-Ups
SPECIAL NEW CUSTOMER OFFER
I.L.S. LANDSCAPING
North Reading, MA
JIM BARTLETT (978) 664-4961

Your home sweet clean home!
CLEAN AS A WHISTLE
House Cleaning
We guarantee your house will not be clean. It will be whistle clean!
• Free Estimates
• The Best Prices
• References Provided
Michelline & Elizete
Call us at (339) 206-8308
Available 24 hours Voice mail

R. Hatem Landscaping
978-689-3376
Landscape Design
Quality Since 1979
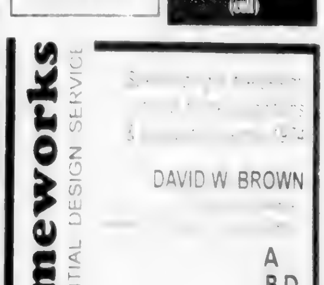
Walks • Patios
Walls
Fully Insured

A+ PAVING
Driveways • Parking Lots
Over 43 Years Experience
Free Estimates
Andover, MA • 978-623-0092

AMERICAN GUTTER CLEANING
$35-$75 average house
Installs & Repairs
www.guttersnewengland.com
GUTTER CAP
"Clog-free Gutter System"
1-800-322-1920 978-851-6045

SILVA ASSOCIATES
Property Maintenance
Exterior & Interior Painting
Vinyl & Wood Siding
General Home Improvement
1501 Main Street, Unit 19
Tewksbury, MA 01876
978-858-3500 • 978-475-7140
silrepm@ziplink.net
License #133343 • Insured

Dana R. Kelley
Remodeling & Handyman Service
General home repairs & installations
• Basements & Attics
• Home Office
• Closets
• Kitchens & Baths
• Decks & Porches
• Finish Work
• Doors, Bookcases, etc
Custom built to fit your needs
978.692.6206
http://home.comcast.net/~BroadHorizons

LAWRENCE MA 6 & 8 Barnard Rd Multi family yard sale Sat 6/19 9- Lots of clothes gym equipment housewares and much more

LAWRENCE MA 22 West Ward Terrace [illegible] area Fri 6/18 [illegible] Sat 6/19 9-2 Furniture household items records clothes books

Lots Of Bargains!

Sat. & Sun. 9-3.

Multi-Family

Downsizing!!!

Yard sale Sat June 19, 9 to 1

MIDDLETON MA 4 Overbrook Road Sat 6/19 8 am-3 pm Furniture appliances children's and women's clothes household items books baseball cards

MIDDLETON MA Sat June 19th 9 am

Group Yard Sale

Classified Ads
1-800-927-9200

12 Esquire Dr

[illegible] generations of treasures are offered 20+ pieces of furniture [illegible] freezer [illegible] household items never [illegible] collectibles books old [illegible] exercise equipment [illegible] tools commercial [illegible]

PLAISTOW N.H. 7 Shady Lane Sat June 19th, 8-2 (North on Rte 125, left 121A, 2nd right to Shady Lane) MULTI FAMILY Rain date Sat June 26

ROCKPORT MA 6 Stockholm Ave SATURDAY, June 19th, 9-2

Large yard sale.

ROCKPORT MA Sat 8am-1 340 Granite St #5

Everything Must Go!

ROCKPORT MA - Saturday & Sunday 10 to 1 Christmas & crafts small appliances clothing furniture, kitchen items books toys & lots of various items 25A South St

SALEM, MA, 37 Forrester St Sat 6/19, 9-1 Rain date Sun 6/20 Stain glass craft supplies, household goods and more

SALEM, MA-

9 Fairmount St.

Sat 6/19 9 pm Multi family CONTENTS OF BARN Something For Everyone!!

SALEM MA DON'T MISS THIS ONE Household items baby children & adult clothing baby equipment & much more Sat 6/19 8-4 26 Shrieber St

Rain or Shine!

SALEM NH 27 Golden Oaks Drive Sat 6/19 8-4 & Sun [illegible] MOVING SALE household items some furniture books collectibles and much more

To Place A Classified Ad Please Call 1-800-927-9200

SALISBURY MA-2 Lewis Ave Sat. 6/19 from 8-2pm Moving sale! Quality Furnishings! Glass dining table set with 6 chairs $1100, Sectional queen sleeper sofa $900; Bistro set $650; Lots of Household & collectibles etc Details on furniture 978-465-6099

SALISBURY, MA: 45 Beach Rd., Sat. 6/19, 8-3 p.m Absolutely Fabulous 1 day multi dealers sale, furniture, vintage & antique, garden accessories & floral designs Raindate Sat 6/26

SEABROOK,NH Moving Sale Must sell like new furniture Everything must go Home Viewing Sat 9-1 & Sun 10-1 2 Marshview Circle For details 603-474-3885

SO LAWRENCE MA - MOVING SALE Sat June 19 8 am 20 East Cambridge St Baby items household good, clothes books videos and lots more

WEST NEWBURY MA

Moving SALE

Fri & Sat June 18th & 19th 9am-3pm Old furniture glass, china, cast iron & much more No early birds 17 Browns Lane

WEST NEWBURY MA Yard sale to benefit youth mission trip At All Saints Church 895 Main St Sat 6/19 8-3 Something for everyone

125 Garden Supplies

■ FREE LOGS GOOD FOR RETAINING WALLS OR FENCES Call 978-688-696

■ LAWN & garden 2 lite trees huge 36 Diameter planter all white excellent condition $59 978-682-9823

LAWN TRACTOR 2002 John Deer/Scotts 25 HP 54 cut blower bagger 3x5 wagon fertilizer like new new $5k asking $2995 603-329-7375

SCREENED LOAM

High quality $ 4/yd delivered 6 yd minimum Call Mike 978-360-6877

★ ★ ★ ★ ★ ★ ★
WEATHERED ROUND FIELDSTONE $85 PER TON 5 TON MINIMUM CALL 978-420-2530

129 Machinery & Tools

LANCE 5th Coleman $375 CRAFTSMAN 10 radial arm saw excellent condition, $350 firm Old tools Call 603-895-9998 603-235-8508

131 Musical Instruments

DRUM SET

DW Pacific 8 piece black like new $400 firm 978 922-1103

ELECTRIC Organ Great condition $500 978-465-9593

PIANO BALDWIN AC ROSONIC carved cherry finish with bench $600 Call 603-382-427

PIANO Roland Digital HP 230 88 keys, 6 different sounds, dual function digital effects, recorder, key touch, function-damper, sustain, soften pedals-tuning function-MIDI capability 56W x 17 5/6D x 33H inches, 131 lbs, $1200 Sue 978-771-3208

PIANO Wurlitzer console, maple, includes bench Excellent condition, professionally maintained. 40" high, x 56" wide, x 24 deep Buyer must move $2000. 978-556-9216

137 Swimming Pools/Supplies

■ HAYWARD 1 hp above ground pool pump & motor $75 603-893-6962

■ POOL ACCESSORIES Chrome ladders, diving board vacuum hose $97 or best offer 978 688-2608

POOL oval 8x3 above ground new filter pump cover Needs liner Will help take apart $399 978-374-7846

139 Wanted to Buy

ACTIVELY ACQUIRING

ANTIQUES

Books china clocks furniture glass silver tools toys etc Stephen 978-337-8699

ANTIQUE Furniture good quality used furniture old clocks china accessories & collectibles etc Americana Antiques Mike 978 338-5022

ANTIQUES furniture glass china silver jewelry & rocks [illegible] 422 Water St Haverhill 978 374-803

CASH FOR TOOLS Hand or power Carpenters machinists mechanics plumbers [illegible] 800-745-5465

HAND TOOLS WANTED planes [illegible] chests [illegible] makers tools etc 888-405-2007

[illegible] JEWELERS HIGHEST PRICES PAID [illegible] silver estates [illegible] MARKET ST LYNN MA

Old Clocks & Pocket Watches

[illegible]

WANTED

ELECTRICAL EMT & CONDUIT Call 978 375 74 9

149-150

Pets & Livestock

149A Dogs-Cats-Pets

A CANINE'S CHOICE Boarding [illegible] stress-free home [illegible] fenced play yard [illegible]

BEAUTIFUL AKC Lab Pups Yellow black & chocolate OFA hips Clear Champ lines [illegible] $650 & $700 [illegible]

Classified Ads
1-800-927-9200

Boxers, Boston, Basset, Labs Goldens, Cockers, Cavalier, Terriers, Sheltie, Pugs, etc http://pups.com 603-942-9970

Boxers, Goldens, Labs, Pugs, Cockers, Springers, GoldenX Terriers, Maltese, etc $395+ http //pups.com 603-942-9970

CFA PERSIANS male and female 10 wks old Health certificate, 1st shots $400 ea 603-893-0646 603-537-044'

CHRISTINE'S PET SERVICE

ESTABLISHED 1996 Daily walks, play groups, new puppies & cat care 978-265-2155

CLAWS & PAWS Specializing in the best care for your pets I offer daily walks when you are at work or away Excellent references Bonded & Insured Call Amy 978 372 7190 978 475-0[illegible]

COCKATIELS

7 young hand fed to breeding age all Fancies $50-$75 each 978-975-8949

COCKATIELS 2 WITH CAGE $50 CALL 603-893-7843

■ COCKATIEL with cage and toys $50

978-469-0016

FERRETS 2 neutered male and spayed female, must go together cage included $200 Call 978-975-7239

■ FREE CAT Persian 2 yr old neutered declawed male All shots Needs to be only pet 978-372-8042

■ FREE Kittens various colors 2 months old for good families Please Call 978-975-3452

GOLDEN Retriever Pup Ready to go vet checked wormed vaccinated Family dogs $400 $500 603-435-9344

MIXED BREEDS & CATS 603 434 [illegible] www.derryhumanesociety.com

PERSONALIZED PET SERVICE (SM Est 1983) Offering home pet care Fully bonded certified animal health tech Daily walks vacation care Puppy love Andover No Andover 978 687 3947

Rare & Unusual Earth Day kittens [illegible] Born 4/22/04 now 8 weeks old Frisky healthy tigers lovingly cared for People friendly $90 & up 978-927-7348

The Paws Cause

Custom Care Pet Services for the Andovers Bonded & Insured 978 556-4188

■ TOY POODLE - sweet female white spayed About 2.5 yrs old Needs to be only pet Call 603-432-2597

SIAMESE KITTENS CFA Champion Blood Health Warranty Shots [illegible] $325 each 978-251-2619

149B Horses/Tack

BAY Quarter Horse / Morgan

[illegible] Hands 14 Years Jumps [illegible] experienced rider [illegible] $2500 603-594-8582

Thoroughbred quarter horse Great personality Awesome pleasure or trail horse 17 years old does both English & Western Good for beginner or beginner-intermediate Asking $ 400 best [illegible]

151-224

Services/Repairs

152 Tutoring

College Student available to tutor elementary middle school Spanish Algebra & the writing process Reasonable rates Call Steve 978-729-7014

155 Computer Services

All PC needs & solutions solved by an experienced & certified Technician Onsite home office service 978-258-8084

Are you frustrated with your computer? Don't know how to use it? At home service training upgrades & installs cleanups and more Joseph [illegible] 978 969 [illegible]

COMPUTER HIJACKED? Tired of pop-up ads? A virus could be your problem FREE [illegible] diagnosis CALL [illegible] JFL Systems [illegible] 978 62-8151

Do You Own A Computer? [illegible] hardware or software consulting installation troubleshooting or training in the comfort of your own home Reasonable rates MICROSOFT CERTIFIED 978-475-7307

PCRX Computers

Sales-Service-Networking www pcrx us. 978-740-9966

PC WIZARDS

On-site Service - Anytime Toll Free 866-468-2349

158A Legal Services

BANKRUPTCY Wills Trusts Real Estate FREE CONSULTATION Atty Joseph [illegible] 978-92 [illegible]

159 Cleaning Services

ABSOLUTELY THE BEST [illegible]

A thorough cleaning every time for home & office Bonded & insured. Excellent references. Call Wendy @ 978-660-3795

CHORES NO MORE House cleaning professional Fully insured Reliable 978-465-1908, 978-352-4999

DYNAMIC DUO CLEANING COMPANY - Batman and Robin to the rescue Call Kathleen, 978-921-1826.

★ ★ ★ ★ ★ ★ ★
IMMACULATE CLEANING! 8 yr. experience, weekly, Bi-weekly We do it all! Floors, walls & more! Free estimates. Call Betsy @ 978-373-0314

KJ's CLEANING All worked performed by owner Reasonable prices & quality work Insured 978-373-9599, 978-502-8006

North Shore's Most Trusted Cleaning Service Since 1994 QUALITY CLEANING CO Insured bonded 978-535-5410

PONY EXPRESS CLEANING CO No job too big or small Commercial/ residential weekly bi-weekly, monthly, one time major jobs Chelmsford, 978-251-7712

SQUEAKY CLEAN

HOME AND OFFICE 978-590-0620 or 978-922-6887

TIME & EFFORT Home & Office Cleaning Carpet Cleaning for homes/offices/autos Fully insured 978-372-0839

YOUR SERVICE LISTED HERE puts you in touch with thousands of interested readers Call our Classified Ad Department at 978-475-5300 Deadline for placing ads is Tuesday at noon Any cancellations must be made by Monday at 5 p.m

159A Pressure Washing

EXTREME STEAM CLEAN Fully insured & Experienced All your washing needs Free estimates 978-535-4177

Pressure Washing

Free estimate Call Roy at 978-475-0345 www.nenar.com

Under Pressure

Power Washing Services 978-688-9908 617-839-5[illegible]

WASH ON WHEELS Hi-pressure washing siding wood mold & mildew Ritchie 978-745-8234

161 Other Business Services

"ADVERTISE IT WORKS" Your service listed here puts you in touch with thousands of interested readers Call our Classified Department at 978-475-5300 Deadline for placing ads is Tuesday at noon Any cancellations must be made by Monday at 5 p.m

MOLD & AIR

Inspections Got allergies? Asthma? Headaches? Bad Odors? Health issues? Nationally Certified ● 603-382-2935

RAIN BROOK

Home Ponds & Water Falls Installation Call for survey 603 329-4447

167B Windows/Doors

Affordable Window Cleaning & full service cleaning service Commercial Residential Fully insured 978-360-6024

BRENNAN WINDOW CLEANING Home windows [illegible] years experience 978-360-0942

WINDOW REPAIRS

Reputty, paint & restore wood windows Sash cords & glass replaced Bill (978) 372-0303

168 Carpentry

A SMALL REPAIRS Carpentry home improvement interior Exterior repair or replace doors windows bathrooms kitchens decks additions etc MA licensed and insured Robert A Brown General Contractor 978-475-1958

AAA HANDYMAN SERVICE Roofs Windows Doors Painting Drywall Floors Decks & more 978-687-9742

ACTION BUILDERS Additions Screened porches 35 years License #030245 Insured 603-898-5216

ADDITIONS KITCHENS BATHS ETC INSURANCE WORK [illegible] CALL ED BOUCHY 978 [illegible]

[illegible] CONSTRUCTION & REMODELING INC [illegible] kitchens bathrooms & basements. [illegible] #13425 [illegible]

[illegible] REMODELING [illegible] Interior Exterior Renovations Jim Knowlton # 9013 Fully insured 978-546-7986

ALL TYPES OF Interior/ Exterior [illegible] basements additions Fully insured Chris 603-458-1380

ASAPConstruction

[illegible]

CapeAnnCarpentry

Fine carpentry, tile work, painting, all done meticulously. Call for a free consultation [illegible] insured

Carpentry & More

Free Estimates [illegible]

DECKED OUT

www.deckedoutdesign.com ★ 25 years ★ 978 468 [illegible] ★

DEPENDABLE Carpenter, interior & Exterior home improvements [illegible]

DOUGHERTY BUILDING & REMODELING Licensed and insured 25 yrs experience [illegible]

[illegible] Registered home improvement contractor [illegible]

HAMILTON HOME REPAIR

No job too small!

Free estimates [illegible]

[illegible]

INDEPENDENT CARPENTER - custom carpentry interior/ exterior finish. Windows, siding, decks, additions. One call does it all. 978-446-1407

INSIDE/OUT CARPENTRY Additions, remodeling, small jobs, handicapped work. Licensed, insured 978-681-9017

JAM

Quality Home Improvements Roofing ● Siding ● Decks Windows ● Kitchens ● Baths ● Free Estimates ● 978-423-2505

MANZI

CUSTOM CARPENTRY Restoration, Remodeling, Additions, Second Levels Authorized distributor of Marcoux Modular Homes www.myupstairs.com #118541 Call Orest 978-740-[illegible]

MASTER OF ALL TRADES Professional remodeling kitchen & baths counter tops, tiling, windows doors, paint & repairs 978 374-8081

M H Woodworking & Remodeling Kitchens, baths additions & total renovations No job too small 978-462-5[illegible]

New England Construction Complete home remodeling, Kitchen, bath basements, interior/exterior References Insured #14250 978-463-4188

PROPERTY Maintenance & Construction remodeling, decks, roof repair & roofing 978-691-5618

RELIABLE CONSTRUCTION Decks sunrooms additions 603 898-3984, 978-687-[illegible]

REMODELING & PAINTING 30 years experience Licensed & insured Small jobs welcome # 35246 978-223-5565

REMODELING & Repairs Carpentry, paint paper tile No job too small Licensed References 978-697-3594

SEARLES Carpentry & Roofing Over 30 years of experience roofing gutters windows decks and all interior and exterior work Licensed and insured Free estimates HR # [illegible]

SLOAN CONSTRUCTION Formerly of This Old House full service company, 20 yrs experience 603-898-[illegible]

TWO CARPENTERS Renovations repairs what have you [illegible] years experience # [illegible]

WOODBURY CONSTRUCTION Local references Complete Remodeling Carpentry, Services We treat your home as if it was our own Prompt Courteous Services Licensed Insured 800-425-8[illegible]

WOOD ROT

Ant & Termite Damage Repair Call 603-893-8548

3-H HANDYMAN

Reasonably priced, basements, carpentry remodeling decks [illegible] floors 978-686-0424

3ML Construction

Roofing Siding Painting Call 978-975-9874

168A Ceilings

SUSPENDED CEILINGS INSTALLED Residential or commercial Call 978 687 9475

168B Remodeling

ALL PHASE CONSTRUCTION COMPANY Remodeling With Distinction No job too big or too small 978-239-[illegible] or 978-397-[illegible]

Design/Construct

Prompt dependable service References. Licensed Insured Tim 781-420-1406

Dolan Remodeling & Repair Quality service reasonable prices Doors windows, decks kitchens baths Small repairs #06628 978-808-7488

www.kpmdemolition.com Retaining Walls Bobcat Concrete Cutting Renovations etc 978-373-1636 KPM

168C Kitchen/Bath Remodeling

A Home Improvements Kitchen & Baths Specialists Decks Sheds Siding Roofing KP SERVICES 978-688-[illegible]

BATHROOM & KITCHEN Marble tile marble granite restoration Brick repointing 20 yrs experience 978 264 9[illegible]

CERAMIC TILE INSTALLATION and Repair - New kitchen floors and bathroom shower repairs, specialty Painting at affordable prices All work guaranteed Larry 978-373-[illegible]

169A Excavating

EXCAVATOR AND DRIVER for hire $600 a day Hyundai 160, 20 ton dozer blade and thumb Call Rick 603 944-1[illegible]

170 Cement and Hot-Top

Dynamik Inc.

PAVING CONTRACTORS Free Estimates 978-535-9400

L & D TRUCKING/PAVING Free estimates & full references Fully licensed 35 years experience 508 64[illegible] or 781 [illegible]

NET PAVING Driveways [illegible]

ROYAL PAVING

Driveways, Parking Lots 978-263-2006 - Visa, MC

SAMCO PAVING

Serving the North Shore for over 25 years Parking lots driveways & seal coating Power paver equipment Free estimates 978 28[illegible] 800 934-4[illegible]

SEALCOATING Driveways & Parking Lots hot crack [illegible] [illegible] Free 877 44[illegible]

172 Chimneys

Barberry Chimney

CHIMNEY sweeps repairs caps [illegible] Licensed & insured 978 [illegible]

173 Drywall

TAPING WALLBOARD New construction repairs [illegible]

HANG TAPE PAINT CERAMIC CARPENTRY & MORE Prompt Service Call Norman @ 603 890-[illegible]

HERB & Sons Drywall Free estimates. Fully insured Over 30 years experience Interior, exterior painting Water damage ceiling, wall repair No job too small. 978-521-2104 or 508-826-6427 cell

NAHART DRYWALL Our business is sheetrock Fully insured 30 years experience. Call 978-372-5942

SOMERS DRYWALL, Inc. CEILINGS-TAPING Best Work, Best Price Call Bob 978-283-0031

174 Electrical

ACE ELECTRICAL COMP 50 Yrs. combined experience We accept MC/Visa Master license #A15335 For prices 617-438-5782

A & C Electrical

Licensed/Insured Residential, Commercial Boats/Industrial All types wiring Call Chris at 508-284-0030 or 978-282-9812

DAN STEVENS - Electrical Contractor Next Day Service Licensed Insured Seniors Discounts #36393E 781-592-939

Electrical Services

Upgrades & Small Electrical Repairs Free estimate David Burnham Electrician 800-539-77[illegible] MA #E35547

ELECTRI-COM

Complete electrical services No job too small Licensed MA & NH Free estimates 978) 686-9092

George E. Maihos

Electrical Contractor Residential/Commercial Master NH#6 ~ MA# 0951A Salem NH ● 603-870-9225

J M TULLEY ELECTRIC Residential commercial
- Pools Services/Smokes
- Additions Networking
- New construction
- 24 hour service

Joe 978-360 9594 #A 567 Matt 978 360 3882 #A 7365

J P W ELECTRIC New & Remodeled kitchens & baths Pools & services Lic# 39270E 978 52[illegible] 959

LAWSON ELECTRICAL SERVICE No job too small Services pools data/cable renovations additions and emergencies Insured MA#E5064 NH# 236[illegible] Call 978 687 0546

LICENSED ELECTRICIAN Commercial residential new homes additions offices service upgrades phones & cables Lic#26[illegible] 978-975-5169

MA & NH MASTER ELECTRICIAN Fully insured License #14[illegible] Free estimates 978 682-442[illegible]

[illegible] ELECTRIC Small jobs a Specialty Upgrades additions #E[illegible] Insured Low rates 978 [illegible]

RELIABLE RESOURCE Electrical installations Kitchens Renovations Lic # E40[illegible] Service upgrades Our specialties 978 [illegible]

176 Fencing

EAST END FENCE CO Chain link Wood & vinyl fences Repair work ~ Free estimates Call 978 975-[illegible]

177 Floors

A FIRST QUALITY installed sanded & finished 20 years experience 978-689 3385 ~ Village Flooring

A & M PERFECT FLOOR All wood floors installations sanding refinishing Pergo Free estimates 978 239-90[illegible]

ANDOVER FLOOR SANDING Refinishing & installations Pre & unfinished Free estimates lowest prices Guaranteed & fully insured John Merenda 978-470-[illegible]

B.U. FLOORS

All types of hardwood floors installed Repairs sanding staining refinishing Free estimates Call 617-568-[illegible]

COLONS CERAMIC TILE Hardwood floors granite countertops & cabinet installations Reasonable rates 978-469-[illegible]

David's Hardwood Floor

Installation Sanding Refinishing all types of hardwood floors Free estimates fully insured [illegible]

[illegible] FLOORS Wood floors installed sanded stained and refinished Call 978 [illegible]

JOE'S Floor Refinishing All Types of Hardwood Floors Installed Repaired & Refinished 603 [illegible]

MC JOE FLOORS We do sanding repairs staining refinishing and installation Fully insured 781-592-3592 781-953-0437

R.E. GLENN

Floor refinishing, old and new Call Russ 978-281-3868

Robert J. Green

hardwood floors/ installed sanded refinish 603 893 7557

WILSON Hardwood Floors Prefinished & Laminate Flooring for less than big chains Install sand-refinish MasterCard Visa Discover 978-5[illegible] 278 or 866-53 278

177A Floor Covering

ARMAND FLOORING Carpet Linoleum & VCT Tile Sales Installation & Repairs Certified insured 978-69[illegible] 5739

Hardwood Floors

Installations as low as 2.75 sq ft Refinishing Free estimates 603 43[illegible] 4494

177B Linoleum

STUART'S INSTALLATION Linoleum & Carpet Sales & Installation Free estimates Shop at home 978 535 4747

179 General Contracting

A SMALL REPAIRS Carpentry home improvement Interior Exterior repair or replace doors, windows bathrooms, kitchens decks additions etc MA licensed & insured Robert A Brown General Contractor 978 475-1958

CARPENTRY CONTRACTOR Residential construction From me to Finish John 8 years experience Lic & insured 978-394 5445

180 House Cleaning

ALL AMERICAN WOMAN Will make your home shine! 10 yrs. experience References. Laundry, cooking available. Andover area Elizabeth, 978-376-1637

BERNADETTE'S HOUSE CLEANING Husband/wife team, experienced since 1994, with own products, great work, excellent references 978 453 4408 (anytime)

☆CLEAN SWEEP☆ North Shore's Affordable Housecleaning Professionals "Helpline" 978-526-9300

Deidry's Domestic Services

Let our maids be your maids. Reasonable rates, fully insured. 978-683-0054; 978-609-7247

GREAT RATES! Perfect Cleaning! Home & Office Prompt Free estimates 6 yrs experience. 978-546-6355

Izabels Cleaning

Professional & caring Free estimates 978-290-0596

PROFESSIONAL Residential CLEANING Weekly, Bi weekly or Monthly Free Estimate References. 978-682-3839

R.B. CLEANING

Meticulous house cleaning, excellent references, rates Free estimates 978-223-0624

RESIDENT A Commercial Cleaning 20 yrs experience Call Pauline If you're too busy yourself at 978-902-0510

Toscano's

Cleaning Services Residential Only Please Call 978-828-844 local number

180A Carpet Cleaning/Repair

RUSSO'S CARPET Cleaning Start $22.95 with Scotch Guard & deodorizer 50 sq ft max Robert 978-265-2423

181 House Painting

A Bargain Prices Residential commercial, interior exterior 20 years experience References Insured Free estimates Rick's Painting 603 382-0732

A BARGAIN CO Interior & Exterior painting, Papering # 29894 978-682 3486

BALDASSAR PAINTING & Wallpapering & Powerwashing Interior & exterior Free estimates Call 978-688-016

Bonell Painters

To beautify your home inside and out Call for free estimate 978 749 9090

FAHEY & SONS PAINTING Quality job at a Quality Price Fully insured Free Estimates Interior ~ Exterior Call 978 682 478

FOUR SEASONS PAINTING & ROOFING $25 off by mentioning this ad Fully insured Free estimates 978 835 0889

[illegible] PAINTING Interior Exterior Free estimates [illegible] years experience [illegible]

GS PAINTING

Interior/exterior Deck restoration carpentry, power washing Quality workmanship Excellent references 978-[illegible] Mention this ad & SAVE [illegible]

Hand Brushed

House painting power wash Deck restoration Serving Merrimack Valley 978-77[illegible] 650

In ForLife Painting

2 coat with prep to prove [illegible] Insured Ralph 603 966 6026

INGALLS & SONS

Painting Interior Exterior Small carpentry 978-457 2650

Interior Exterior Quality & neatness guaranteed [illegible] senior discount References Call Craig 978 989 0060

JUST PLAIN PAINTING Interior Exterior Painting [illegible] Fully insured [illegible]

KENNEDY Interior Exterior Painting Great prices references senior discount Insured # [illegible]

LEWIS MANZ & CO Exterior Paint & Wallpaper Window replacements Free estimate [illegible] 978 92[illegible]

Nathan Sanborn

PAINTING & ROOFING [illegible]

THE ABSOLUTE BEST JOB [illegible] interior & exterior painting [illegible] KP Services [illegible]

183 Landscape/ Lawnmowing

A. F. Construction

● Excavating ● Drainage ● Walks ● Drives ● Patios ● Walls ☎ 508 [illegible]

Affordable Tractor Services For The Home Owner

York Rake Backhoe, Landscaping Stump Removal Mulch Spreading Insured Call 603 [illegible]

AK LANDSCAPING Lawn maintenance bark mulch tree work bushes backhoe service [illegible]

ANDOVER NO ANDOVER [illegible] Customer service [illegible] retaining walls walks & patios 978 [illegible]

[illegible] landscaping & Home Improvements Yard clean up Planting Pruning Mulching Tree Removal/Mowing Loam & Seed Fences Trash Removal Gutter Cleaning Call for a free estimate 978-36[illegible]

BE ENVY of the NEIGHBORS Clean ups mulch lawn maintenance irrigation Drought Free irrigation 978 [illegible]

BI WEEKLY LAWN SERVICE Rototilling [illegible] Bobcat work cleanups Salem MA [illegible]

CAIP LANDSCAPING A Mass Certified Landscape Professional ● [illegible] cleanups bark mulch installation dethatching complete lawn maintenance fertilization & mowing Serving the Andovers exclusively 978 [illegible] 2922

MORTGAGE SERVICES

DREW MORTGAGE

If your buying a home you can lock your interest rate now!

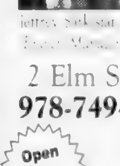

Jeffrey Sarkisian
Branch Manager

Call for rate quotes.

2 Elm Square, Andover, MA 01810
978-749-0288 · Cell 978-502-3007
Jsarkisian@Drewmortgage.com

Open 7 Days

MB #1297 · ML #0865 · NH #2678MB
CT LIC #3580 · FL MLB #9901395

CTX MORTGAGE COMPANY
A SUBSIDIARY OF CENTEX FINANCIAL SERVICES

TOM GIRARD
Branch Manager

- LOWEST FIXED AND ADJUSTABLE RATES
- NO INCOME-NO PROBLEM LOANS
- LOCAL APPROVALS
- ALL CREDIT CONSIDERED
- NO COST PRE-APPROVAL
- FIRST-TIME HOMEBUYER PROGRAMS

CALL TOM GIRARD TODAY!
TOLL FREE 1-866-409-6060
77 MAIN STREET
ANDOVER, MA

EQUAL HOUSING LENDER

OVER 10 YEARS SERVING THE ANDOVER'S

Dedicated to Helping People Finance Homes.

Jeffrey Mintz
Senior Loan Officer

My ten years of experience as a loan officer and mortgage analyst, will provide you with a quick loan approval and closing.

You can rely on it!

5/1 LIBOR Jumbo ARM 5/2/5 Caps 2.25 Margin	
RATE	APR
5.25%	4.651%

Rates are subject to change without notice

Realty Mortgage Company, LLC
welcome home
Realty Mortgage Company LLC
[illegible] • Wakefield, MA 01880
www.MINTZLOANS.com
Office: 781-295-2241 • Fax: 781-224-0176

PURCHASING A HOME? TIME TO REFINANCE?

15 YR. FIXED	
5.125%	$7.97 /1000
5.430% APR	

30 YR. FIXED	
5.750%	$5.84 /1000
5.940% APR	

Call For FREE Pre-Approval Programs

MMA

Call Jay Weiner
MA MTG Lender ML0472
MA MTG Broker MB065

OLDE TOWNE Mortgage Company Incorporated
EQUAL HOUSING LENDER
630 Turnpike St., No. Andover · 01845
(978) 975-3717 · (800) 234-2029
WEBSITE: http: www.oldetownemortgage.com

INTERATE MORTGAGE CORPORATION
Est. 1986

Local and Convenient Service

7/1 A.R.M.
5.25
APR 5.477
CONFORMING LOAN AMOUNTS

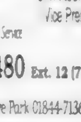

Jim Kochakian
Vice President

Call: JIM KOCHAKIAN for Personal Service
Local Office: (978) 688-2480 Ext. 12 (7 Days)
232 Pleasant St., Methuen Executive Park 01844-7136
♦ Visit Our Interactive WEBSITE @ WWW.INTERATE.COM

Lowest Rates in Years!

FIRST CALL
MORTGAGE COMPANY

15 year	30 year	3yr ARM
5.0%	5.625%	4.0%
5.47% APR	6.059% APR	4.702% APR
$7.91/$1000	$5.76/$1000	$4.77/$1000

(APR based on 20% down. Rates as of 6/10/04)

1-866-707-7383
Open 7 days!
M-F 8-8 • SAT & SUN 10-3

MA-MC3198 / NH-8880-MBB
ME-CF05709

• 620 Chestnut Street, Manchester, NH 03104
• 80 Main Street, Reading, MA 01867
• 1060 Osgood Street, North Andover, MA 01845
• 48 Stiles Road, Salem, NH 03079

ALLIED HOME MORTGAGE CAPITAL CORPORATION

100% FINANCING*
OWNER AND NON-OWNER INVESTMENT PURCHASES 1-4 FAMILY*
NO DOC AND STATED INCOME PROGRAMS* • COMMERCIAL, LAND & CONSTRUCTION LOANS
BRUISED CREDIT AS LOW AS 500*
Interest Rates Starting at 1.25%
Call today for free Pre-Approval

Ask about the Allied Alliance Gift Assistance Program*

Toll Free 1-800-419-4808 Local 603-378-0180
23 PLAISTOW, PLAISTOW NH ~ KING DAVIS PLAZA
Licensed by the New Hampshire Dept of Banking NH Lender NH Lic# 9301-MBB-BCH NH Broker 9302 MHL ADI
ME Lic #SLB6234 Lender/Broker MA Lic# MC3019
*certain restrictions may apply

COMPLETE DESIGNS
Shrub Beds, Walls, Stonework, Lawn Installation & Maintenance
Free estimates, 978-618-1659

DALEY'S LANDSCAPING
Weekly maintenance, hedges & shrubs trimmed
Reasonable prices
Give us a call at 978-745-4636

First Run
DEREK'S LAWN MOWING
Andover residence only
Free estimates
Call 978-474-0739 or cell 978-857-0988

Garden Creations
Install New & Maintain Established Gardens
Call Diane 978-470-3756

GARDENS By Ellen landscape design/construction/installation and maintenance. Fine perennial gardens/sanctuaries/meditative spaces. Consultation Ellen Cashman 978-686-7712

Hydro-Seeding
sod, shrub & plant installation
free estimates John 978-462-9908

J & F LANDSCAPING
Over 35 years experience
New lawns, sod, trees, shrubs, loam, bulldozer & backhoe work. Free estimates. Insured. Call 978-685-0783

J. J. NICI
Full service landscaper
Mulch, clean-ups & other landscape needs 978-994-5980

JOHN JAMES Excavating
Lots Cleared. Stump removal. Dozer & backhoe work. 978-375-4298/603-894-7347

LAWN maintenance, gardens rototilled, tree Pruning. Since 986. Calloway 978-388-0646 978-729-0147

☺ METHUEN ☺ LAWNCARE
Dependable lawncare since 1991
Cleanup, mowing, trimming, mulch. Call Steve 978-688-6174

Mowing, Mow & Walks & Patios 978-458-8265
Rototilling, Brush Mowing, Manure & Brush Pile Removal 978-375-2304

PATRIOT
"Landscaping Professionals"
- Spring Clean-up / Mulch
- Weekly Lawn Maintenance
- Patios, Walkways & Walls immediate Free Estimates

978-265-7666

P& C Landscaping
Lawns cut, brush removal, hedge trimming. Reasonable Rates. Pete 978-374-4122

PERENNIAL LANDSCAPING
Lawn installations & designs. Brick walkways, patios, retaining walls, drainage & planting. Bobcat & Backhoe service. Mike Winslow 978-334-3764 www.perennialland.com

PINE TREE LANDSCAPING
Specializing in complete lawn & shrub maintenance. Spring & fall flower planting. Dependable service. Call for free estimate 978-475-2202

PLANTING PROS
Specializing in foundation planting, site complete. Properly planting 30 yrs serving with distinction. WATCHER LANDSCAPING 978-526-7405

RON'S LAWN MOWING
Spring clean-ups, mowing, shrub trimming, mulching, seal handyman. 978-470-2576

R & R Property Maintenance
Spring & Fall Cleanups, cleanouts. Lawns cut, mulch. Quality service. Reasonable prices. Call Ray 978-685-3445

SHAMROCK IRRIGATION & LANDSCAPE
Spring clean ups, mulching, planting trees, shrubs, sod, irrigation & sprinkler systems. Taking new accounts. Prompt service. Call Dan 978-373-0500

SPRING CLEAN UPS. Much complete lawn & shrub maintenance, install fences, tree work, water gardens etc. Call Brian 978-683-3918

SPRING into Action. Yard cleanups, tree removal & much more. Insured. Newburyport & area. 978-462-6964

STACEY
LAWN MAINTENANCE
Spring clean ups, mulching & scheduled maintenance. Reliable, insured 603-893-9232

VALE LANDSCAPING IS TAKING NEW CUSTOMERS. QUALITY CONSTRUCTION AND MEticulous MAINTENANCE SINCE 980. CALL 978-475-3058

www.yardworks.cc
Lawns, installs, hydroseeding, sprinklers, etc. 978-374-6700

183A Surveying

BARTRAM LAND SURVEY
Licensed & Insured
Free estimates
978-927-4048

184 Masonry Work

All Masonry Services. Brick, block, stone, steps, walks, wall & patios. Free estimates. Licensed & Insured. 800-927-4259

ALL WORK GUARANTEED
New construction & repair. References. Call 978-547-9101. Mark's Masonry & Repairs

BRICK, CEMENT, STUCCO
Masonry repairs a specialty. Chimney repairs. Foundation repairs. 978-688-6933

BRICK WORK - Cement work. Stairs, walks, walls. All size jobs. Free estimates. Excellent Andover references. Call Tony at 978-68[illegible]-770

FABBRI MASONRY
Steps, walks, walkways, patios, foundations, chimneys, etc. Call David 978-988-0807 or 617-967-0066

HOYT MASONRY
All repairs; new construction, brick, stone, pavers, concrete work, block, steps, Etc. FREE estimates. 978-390-3456

J. B. MASONRY - Concrete & Brick, Patios, Walks & Stairs. Retaining walls, landscapes, granite, cultured stone & hot tapping. 603-382-5447

MARCUS MASONRY
Steps, Bricks, Blocks, Walkways, Patios, Ties, Repairs, Cement Work, Etc. Free estimate. 978-682-5499

MORAN MASONRY
20 years experience. Quality masonry & restoration. Free estimates. 978-335-4099

STEPHEN CAPUANO MASONRY. All Types. Some Landscaping As Well. Call for free estimate 603-235-2537

♦ STONE WALLS ♦
Walks, patios, stairs, block walls, drains & brick driveways. Insured. 978-725-2528

WALKWAYS, ETC. Walkways, patios, fieldstone walls, driveways, retaining walls, stairways. Salem, MA. No Shore 978-430-2620. Steve

185 Moving and Storage

DISCOUNT MOVING RATES
Licensed and insured. No Job Too Small. Available 7 days. #30590. Call 978-447-6399

MOVE & SAVE, Hammond Movers - best & the cheapest movers in town. Licensed, insured. 1-800-637-4446

185A Disposal Services

AL'S BARGAIN
Call AJ's Cleanup Service. Attics, Cellars, Garages. Cleaned for a reasonable price. Prompt, reliable service. Call anytime 978-865-3[illegible]

A 1 Jamie's Trash
REMOVAL. Great prices, fast service, containers also available, insured. Co. 978-375-6797

AAA-PISTONE Trash Removal. Removal of anything. Construction Debris. Demolition. Insured. 978-372-8910, 603-234-8000

A Better Way To Go
JUNK REMOVED
978-462-6176

MACRINO Container Service
● Dumpsters ● Cleanouts
● Demolition #23425
978-922-8[illegible] 781-233-9843
781-844-9843 cell

Affordable removal of all junk, house, yard, brick, cement. Everything goes. Free estimate. 978-740-5048

ALL YOUR SPACE BACK. Dump Runs, Cleanups, Yard, Basement, Garage, Attic. Competitive Rates. Insured. 603-642-8386. Cell 603-557-4187

AMERIHAUL NO SERVICE. Attics, cellars, garages, yards. Insured & bonded. Senior Rate. Best Since 1979. 978-682-7102

★ ANDOVER'S BEST ★
Large Appliances
Furniture, metal, construction debris, demolition, clean ups. 7 days. Lowest. 978-985-8642

ANYTHING & Everything. Estate Cleanouts, Demos, Basement, garage, yard debris. Dumpsters. 978-557-7296

Articles Removed
Attics, Cellars, Furniture, Most anything. Prompt service. Gene or Doris 978-851-6094

Basements, Attics, Debris Removal etc. IF You Want It Gone. Call John. 888-465-2992. Greater Newburyport Area

C & B Hauling
ATTICS, CELLARS, YARDS CLEANED. FAST SERVICE. 978-282-[illegible]240

CLEANOUTS
Yards, cellars, attic, garages. Courteous service. 978-509-9381, 978-317-7271

CLEAN JOBS
Basement, garages, attics, yards. Dump Master. Call Wally 978-[illegible]

Father & Son
Trash Removal. We beat anyone's price. Call Joe 978-851-4[illegible]

GOT JUNK? Free estimates. No job too small. Attics, basements, offices, yards, decks, etc. Steve 978-[illegible]-8302

HAVE THE TRUCK will travel. Need help cleaning up yards, garages, cellars, attics, etc. FREE estimates, great rates. Call Mike 978-687-4240.

J & J TRUCKING
DUMPSTER SERVICE INC
15 & 20 yard dumpsters
978-609-0723

OIL TANK
Remove & Install, Licensed
BBB 800-924-TANK

★★THE TRUCK★★
Trash, Demolition Removal, Cleanouts. 978-282-2770

TRUCK-A-WAY
Removals and cleanouts
All types home & commercial
978-388-1676 Amesbury

186 Handyperson

A Creditable Handyman. Custom Wood shop, doors, storage areas, finished carpentry, odd jobs. Call 978-727-[illegible]88.

Bill's take it away!
Cellars/attics cleaned, appliances/furniture removed 603-966-7878

Can Do Anything!
NH Seacoast area
Build, repair & more
Reasonable rates 603-944-[illegible]756

Cleaning Service
Removal, Demo & Odd Jobs
978-74[illegible]-444

COMPLETE HOME REPAIR SERVICE - All types of home repairs, no job too small. Prompt, friendly service. Call Tim 978-475-1069

HANDYMAN
Home repairs, odd jobs, painting, yard work. 20 years experience. Call Billy 978-777-9543

HANDYMAN REMODELING. Decks, Baths, Carpentry, dry wall, painting & lawncare. Free estimates. Reasonable prices. For prompt dependable service call Ken 978-975-1150

HOME MAINTENANCE & REPAIR SERVICE
No job too small. Call 978-989-0060. Andover

★ Home Maintenance ★
★ Specialist ★ Immediate Service, reasonable $$$. No repair too minor. Paul, 978-740-0898

HOUSE DOCTORS
HANDYMAN SERVICE
Insured #36974
978-474-0788 978-28[illegible]-7140

MIKE OF ALL TRADES
Refinishing of ceilings, walls and floors. Yard work, grass, planting, etc. plumbing, cleaning. 978-474-0424

Odd Jobs? At Odd Hour Out. No job too Small. Anytime we need, just a telephone call. 978-738-9967

PLANTER'S SERVICES
Junk Removal, Odd Jobs, Trees, Landscaping, Fences, Gutters. Ken 978-258-7914

REPAIR SOLUTIONS No job too small or odd. No undertaking too large or small. All types of services offered. Repairs, pressure washing, home electronics & more. Fully insured. Call 978-660-3005

RUSSO'S MAINTENANCE
NO JOB TOO SMALL
Paint, Plumbing, Carpentry, Mason, Electrics. 978-765-2423

WAYBETTER HOME REPAIR & HANDYMAN SERVICE
Quality Work. Prompt & Courteous. Mike 978-468-7248

YARDS, Cellars, attics, garages, gutters cleaned, debris removed. We also do moving. Call Jim 603-458-1376 or 978-376-1971

187 Painting & Papering

A BETTER JOB THAN THE REST. Anderson & Rokder Professional Interior/Exterior Painting, Decks, House Washing. 978-475-6523

★ PaintMaster ★
Interior painting, staining, wallpaper removal. Peter @ 978-683-0655. Free Estimates

ALLEN PAINTING & WALLPAPERING
Home repairs, interior needs. No job too small. Call Allen or Emily 603-216-8934

ALL THE RIGHT MOVES
Interior/Exterior Painting, Wallpapering & Certain Trim. Bill, 978-685-3228, 603-898-1035

ARTISTIC PAPERHANGING & PAINT. Experienced, Professional, Insured. Free Estimate 978-912-[illegible]587

ARTIST TOUCH
Fine interior painting, staining and stenciling. Free estimate. 978-912-[illegible]

A STEADY HAND PAINTING
Exterior specialists. Lowest rates and the highest quality available. Hundreds of Andover references. Fully insured. Free estimates. Spring & summer openings available. Call Monroe Robertson 978-837-9855

BEST Quality Home Painting. Interior/Exterior, Pressure Washing Houses/Decks. Free estimate, 603-894-972[illegible]

BILL GILMORE PAINT and WALLPAPER- Insured, dependable, satisfaction guaranteed. 978-335-5147

CONSIDERATE TREATMENT
Since 1975. Rick Sibley Painting & Papering, professional interior and exterior workmanship. Emphasis on preparation. Wallpaper stripping, all wall coverings. We specialize in finishing work before moving into your new home. 978-337-9488

DUN-RITE
Painting/Paperhanging
Member BBB #16355
● 978-90[illegible]-8485 ●

GAURON Painting - Interior & Exterior. Summer Special. Ceilings-Floor. Basements. Repairs. Insured. References. Free estimates. Mike, 603-382-7334

INTERIOR PAINTING & WALLPAPERING
Free estimates
John Thomson 978-470-0037

INTERIOR PAINTING
Wallpapering, sponge painting, stenciling, faux finishes, quality work, reasonable prices. Free estimates. Call Paul, 978-475-4095

JM FOWLER'S PAINTING. Interior. Fully insured. 20 years experience. Good references. Call 978-475-9975

JWS PAPERING & PAINTING. Home maintenance. 20 years exp. Insured. Please call for free estimates 978-[illegible]

★ LIBERTY ★
Interior Specialists. Painting & papering. Outstanding results. No job too small. 978-975-4[illegible]

NORTH SHORE PAINTING COMPANY
Interior/Exterior, pressure washing & major carpentry. Free estimates. 978-335-7[illegible]53

PAINTING by ELI
Papering/Drywall-Merrimack Valley/NH area 603-425-[illegible]85

PAL PAINTING CO
● Interior ● Exterior
● Wall Coverings ● Patching
● Drywall Hanging
Call 978-94[illegible]-8594
www.pacpainting.com

Total Coverage Painting. Interior exterior decks fence refinishing. Fully insured. Free estimates. 978-688-8356, 603-474-8078

188 Plastering

COSTANTINA
Plastering, Painting. The No Job Too Small or Too Big. 781-599-[illegible]
Free estimates

DM BROPHY PLASTERING. Fine skim coat, plastering board & patch work. Complete ceiling & restoration. Textured ceilings. Quality service. Free estimates. 978-686-6014

EJB PLASTERING
Blue board, all types of plastering. Free estimates. Fully insured. Edmond, 978-465-[illegible]

♠ Plastering ♠
Quality work. Competitive pricing. 20 years experience. Steve, 978-408-9928, 603-437-7015

★ MV PLASTERING & DRYWALL best prices old ceilings and walls new again. Free estimates. 978-686-[illegible]

190 Plumbing-Heating

BILL BROGAN Master Plumber. Remodeling. Repairs. Replacements. Emergencies. Providing quality service for over 25 years. License #9365. Call 978-475-4437

★ BILL ★
Plumbing, Heating, Gas. Master Plumber MA #[illegible]. Office 978-687-[illegible]
★ Cell 978-470-9827 ★

BURGESS & SONS plumbing, heating, cooling. Design, install, repair, replace. Super priced. #2029. 978-688-[illegible]

ESPINOLA Plumbing, Heating, Cooling. Prices as fast as you'll love us. 603-329-6148. Master Lic. MA 88 0-Nm 276

FAIELLA
PLUMBING & HEATING
Experts in all phases. We do it anywhere. 20 yrs experience. 603-893-[illegible]. 978-[illegible]-2000. License MA # Jobs Num #2[illegible]5

HENRY A SMIGANSKY PLUMBING COMPANY
Fully insured. License # 6273. 978-969-1633

J. E. HUNT PLUMBING
Specializing in heat problems. Repairs/installs/emergencies. Senior discount. Lic.#24355. Call Joe 978-475-4699

JOE DESCHAMPS
Plumbing & Heating
No job too small ~ #21250
Insured. 978-687-7667

J.T. MERCIER North Shore Plumber. Bath & Kitchen service & remodel. Boiler replacement, gas work. Cell. #508-843-0194. Lic.#21097

North American Plumbing & Heating. 10% off to New Customers. MA licensed, fully insured. Free estimates. 603-898-1100, 603-887-818[illegible]

PAUL MARTIN
Plumbing, Heating, Gas. Quality workmanship. License #[illegible]. Metuchen 978-794-8614

PRIDE PLUMBING & HEATING
Master plumber with 25 years of high-quality experience. Fast, gentle, commonsense & honest. Today's timely rates, remodels, repairs and jobs. Worry free day or night. Fully insured. Free estimates. Lic.# 21278. 978-388-4943

SMALL PLUMBING & HEATING JOBS. Water heaters, toilets, faucets, washing machines, disposals, dishwashers, repairs & drains throughout. Call Steve 978-458-0551. Lic.#[illegible]

191 Printing/Engraving/Signs

FOR ALL YOUR PRINTING AND MAILING NEEDS CALL EAGLE COMMUNICATIONS 978-556-8696

193 Roofing and Siding

DOMINICK Brothers Roofing. 24 hour emergency repairs. Free estimates. 25 years experience. 978-927-6428

GLENN RODREAU ROOFING. Replacement, roofs, asphalt, shingles, flat roofing, rubber & slate. Fully licensed #[illegible] & insured. Free estimates 978-777-3446

J & S HOME ROOFING
Slate & Copper Specialists. Replacement, repair, copper. Free Estimates. Call 978-51[illegible]-482[illegible]

One Call Roofing
Answers to professionals. [illegible]

[illegible] ROOFING. Free estimates. Call [illegible] 978-794-[illegible]

PROTECH ROOFING. Reliable roofing specialist, competitive rates, fully licensed, insured #[illegible]922. 978-590-202[illegible]

[illegible] Roofing, Painting & [illegible]. 100% Guaranteed. Free Estimates, insured. [illegible] 978-420-0458

RICH ROOFING CO
Fully insured. MA builders license #0[illegible]9939. MA Registration #[illegible]2998. Free Estimates. Call 978-664-[illegible]403

Sullivan Roofing
Shingles, Gutters. Fully insured. 978-38[illegible]-5[illegible]8

[illegible] ROOFING
Small or large, coast wide. Emergency repairs. Slate, Copper, Rubber & Shingle. 35 yrs experience. 978-465-3789

193A Gutters

[illegible] CHOICE CONSTRUCTION
Gutters, guttering & downspouts. Fully installed. 7 yrs experience. Free estimate. Tony 978-[illegible]

[illegible] GUTTERS
Seamless Gutters. Top quality, reasonable. 7 years experience. 978-363-5565 #3056

195 Tiling

CERAMIC TILE
Installation. Repairs. Bathrooms. Kitchens. Foyers. Guaranteed work. Low prices. Free estimates. [illegible]

[illegible]
Repairs and new installations. Quality work at reasonable prices. Established '97. Dave 978-740-2728

SURRETTE TILE 617-387-0447
Commercial, Residential, Installation and repairs. All ceramic, marble, granite, slate. Free estimates. Insured. Call Joe

196 Tree Removal

BOTCO CORP
TREE REMOVAL
781-589-5848

★ J&D STUMP GRINDING ★
Competitive Rates
Free estimates
978-[illegible]

EDS STUMP GRINDING
Stumps ground, small tree stumps & overgrown areas. Call [illegible]

JOE THE STUMP
Our Name is Service
Fast Service
978-346-7437

JOE TREE FOR ANYONE
Work guaranteed. Fully insured. Stump care, trimming, removal, shrubs & hedges. Free estimates. Call Joe, 978-[illegible]

[illegible] TREE SERVICE
Free Estimates

☺ PopeyeTree ☺
& Stump Grinding
Low low prices. 978-686-[illegible]

THE TREE DOCTOR
Pruning, cabling, removals, insect & disease control. Licensed, insured. 78-599-[illegible]

197 Welding

PAUL'S FIRE & ASSOCIATES. Ornamental & [illegible] years experience. [illegible] 978-687-2486, 978-[illegible]

198 Pools & Pool Service

POOL SERVICE
CLEAN YOUR [illegible]
Closings, Repairs, Leak repairs, Free pool [illegible]
Call Frank [illegible]

201A Dryer Vent Service

Air Duct Cleaning
Homes & Apartments
Reasonable Rates. Call 978-51-5465. [illegible]

204 Small Engine Service

F&T Small Engine Repair
Lawn mowers, snowblowers, tractors, generators. Free Pick-up/Delivery. [illegible]

207 Tailoring/Sewing

CUSTOM-MADE [illegible]
Fine-tailored [illegible]
Reasonable rates
Call 978-685-2029

212A All Services

Professional Chef
Offering Summer Cooking Services. Cooking in your home! Michael 978-[illegible]

226-249
Transportation

227 Antique/ Classic Cars

CHRYSLER 5th AVENUE
1984, [illegible] Adams, best offer. [illegible]

DODGE [illegible]

[illegible]

OLDS Cutlass
Classic at its best
Excellent condition, garaged, 2 owners, 25 miles per month. Reduced to $[illegible]

Classic at its best
Excellent condition, garaged, 2 owners, 25 miles per month. Reduced to $[illegible]

228 American Cars

Aleksa Auto
Rte 28 [illegible]
Over 200 [illegible]

LOOK JAFFARIAN

COLONIAL CADILLAC
Liberty Tree Mall
Danvers, MA
978-777-[illegible]

SHOP US LAST!
COMMONWEALTH

No Money Down
[illegible]
Over 200 On Sale
866-261-2222
From $2995
877-687-3000
COMMONWEALTH
YOU'LL ♥ US!
★ ☆ ★ ☆
KALIL MOTORS
(978) 686-4569
AutoTown
(603) 382-1700
Loaded!
must sell!

Loaded
ALLEN MOTORS
Easy Financing
AutoTown
877-587-4229
603-424-8291
603-382-1700
AutoTown
(603) 382-1700
978-946-2300
♥ REGAN FORD

REAL ESTATE

CARLSON GMAC Real Estate
www.carlsonre.com
978-685-5000
73 Chickering Rd., Rte's 125 & 133, North Andover, MA 01845

Featured Home Of The Week

Listing Realtor

Andover- Relax & Stay! Warm, friendly atmosphere abounds this 3+ bedrm, 1.5 bath, 2nd floor laundry Col/Cape. Central air, heated inground pool, sunroom, sprinklers--summer comforts. Walk to town. So Affordable! **$469,900**

Whether Buying or Selling...
"Let ME Show YOU the Way Home"

- Over 17 years in product design
- Certified Residential Specialist CRS
- Member Real Estate Buyers Network REBN
- Certified Buyer's Agent GRA
- Certified Internet Professional CIPRO
- Board of Directors - The Exchange Club
- Resident of Andover for over 30 years

ED BLOOM .COM
RE/MAX PARTNERS
44 Park Street, Andover, MA
Office: 978-475-[illegible]
Email: [illegible]

HAMPSTEAD... WIN WIN

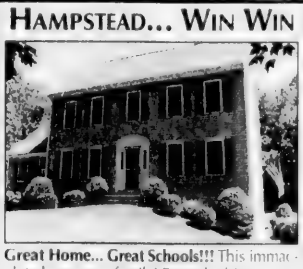

Great Home... Great Schools!!! This immaculate home says family! From the big country kitchen to the child-safe cul-de-sac & wooden playhouse in the spacious backyard. Something for Mom & Dad too, a 10x20 deck for barbeques & a huge family room with cathedral ceiling. 2200± SF, 3 bedrooms, 2.5 baths, all new appliances & countertops, hardwood & Berber, full walk-up attic for expansion, daylight basement. **$369,900 By Owner (603) 329-6768**

the jean e. knapp agency
Ogunquit, ME
207-646-4546
E-MAIL jeanknapp@reddawg.net

Year-Round Cottage - Walk to Beach

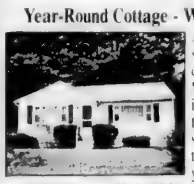

Are you looking for a second home near the coast in southern Maine? Bourne Fields in Moody may be just the place. Come and see this well maintained two-bedroom year-round cottage. Just 6/10 of a mile to fabulous Moody Beach, walk to local restaurants or jump on the trolley but above-all enjoy Moody. Only **$289,000**

www.jeanknapp.com

FSBO in Andover

9/4/2.5 on cul-de-sac w/ .75 acre near Harold Parker. Great family neighborhood. Many recent updates. 2,421 sq. ft., cathedral ceiling Family Room w/ bath & walk-in closet, heated garage, finished basement, new water heater, cedar closet, much storage. By appointment only w/ pre-approval. Call 617-966-5784 $700,000

ANDOVER

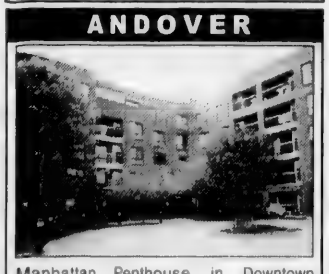

Manhattan Penthouse in Downtown Andover. This luxurious Penthouse includes lavish decor & furnishings. Features include spacious layout, skylights, 2.5 baths, jacuzzi tub, central air and 2 underground parking spaces. **$449,900**

Call Eve Katz direct 1-978-423-8326

Olde Andover Village
Prime Location
Main Street
Downtown Andover
1st Class
Professional Office Space
600 Square Feet
Facing Directly on
220 Space Town Parking Lot.
Call Frank Mical at
978-475-8435

Olde Andover Village
For Immediate Lease
1428 Sq. Ft.
Fully Equipped 1st class
Hair & Beauty Salon
Office/Retail Space
Facing on
Andover's Main Street
Parking Lot.
Call Frank Mical at
978-475-8435

OPEN HOUSE SUN. 2-4

735 Overton Road, Windham
Dir: Rte. 111- Searles- Jenny's Hill
$629,900

CASTLE REACH! Lovely 3500 sf home on cul-de-sac w/ lots of custom features! Maple cab. kit. hdwd flrs in foyer DR/ LR. 4 BR, 2 1/2 baths, 2-car garage and much more! Come see!

WINDHAM

$739,900

Captivating home w/ all the style and grace expected in a premiere setting! 4000+ sf., extremely well maintained and updated. Every amenity has been carefully included. Views of Canobie Lake!

SALEM

$370,000

Immaculate home! Hdwd flrs in LR/ DR/ stairs. MBR w/ private bath. Lower level features family room with wood stove, 4th bedroom or office plus 1/2 bath. Oversized garage!

Coco, Early & Associates
The Real Estate Professionals
603-893-3433

THE RIGHT REALTOR MAKES ALL THE DIFFERENCE!
Jeannette Belben

Jeannette Belben
GRI, CBR

HOME OF THE WEEK!

ANDOVER!
New To Market! Immaculate, 4 bedroom in-town Colonial tastefully updated. Grand fireplaced Living Room huge formal dining room, updated kitchen, family room addition, 4 bedroom and walk-up attic. Call for a viewing. **$669,900.**

Call Jeannette Belben

COLDWELL BANKER
RESIDENTIAL BROKERAGE

Office: 978-984-3109
Cell Phone: 978-479-3945
Email: jeannette.belben@nemoves.com

LOOK HERE: $200-OFF APPRAISAL FEE!

Over 200 Great Programs • FREE Mortgage Pre-Approval
Great Rates • Purchase/Refinance • 100% Financing

Tom McCarron, your local Loan Officer

CALL NOW! **(978) 852-9981**
tmccarron@guarantygroup.com

Part of a Fortune 500 Corp!

Guaranty RESIDENTIAL LENDING

FORD MUSTANG Convertible 1986 - V8, auto, a/c, new white paint, pin striping, ground effects, Pony wheels, new tires, new interior, CD player 160k Redone bumper to bumper. Top like new $3,500 drives it away. Call 781-233-9462

FORD Taurus [illegible] power, remote start, alarm, new tires, green, gray, Like New $[illegible]

FORD TAURUS 1986 WAGON 57k $650 or best offer. Needs heater core. Good condition. Call after 7pm 978-[illegible]

FORD TAURUS 1999 [illegible] power AC [illegible] remote start $6500 or best offer. Call 978-475-5356 [illegible]

FORD TAURUS 2003 Sunroof, alloys [illegible] miles #5003A $[illegible]

BILL DELUCA
Chrysler - Jeep - Dodge
978-373-9500

FORD Taurus GL 1996 [illegible] very very clean, loaded, ice cold air, excellent condition $2495 best offer 978-[illegible]

FORD Taurus GL [illegible] auto, loaded, AC, ABS, [illegible] new brakes, [illegible] condition $3,500/best [illegible]

★☆★☆

Ford Taurus SE 1996, 4 door V6, auto, A/C, power windows #E1234 $2,998
Early & Sons Auto
603-642-7997

AutoTown

Ford [illegible] 2000 7 passenger, V6, auto, A/C, power windows, super nice, #P3882 $7,998

(603) 382-1700

Good-Buy Auto

TIRED OF PAYING GAS $$? LOOK At These 4 Cylinders!
Chevy Blazer '94 69K miles 5 speed Stk# $1850
Toyota Corolla SR5 '89 2 door auto clean Stk #2 $1350
Toyota Tercel '93 Nice 5 speed Stk# $1495
Mazda 323 '94 5 speed hatch back Stk #4 $995
Ford Escort [illegible] door [illegible]
[illegible] 5 speed [illegible]
Dodge [illegible] door auto Stk# $995
Ford Taurus Wagon '95 loaded, 3rd seat Stk#8 $1595
Ford Econoline conversion [illegible] $2995
Rt 125 Brentwood NH [illegible]

DAVE ALLEN LINCOLN MERCURY

[illegible] Alpine Audio [illegible]
Ford Focus [illegible] 2001 4 door [illegible]
[illegible]
Mercury Mountaineer [illegible] AWD, leather, keyless entry #36094 $9995
Ford F-150 XL 1998 extended cab, 4x2, V6, chrome wheels #36236 $9995
[illegible]

603-434-0341

Classified Ads
1-800-927-9200

LINCOLN MARK VII 1982 Coupe - 2 door, white, gray velour interior, power, $1,000 or best offer 781-883-8822

LINCOLN Towncar '93 grey, leather interior, high miles, good condition, many new parts, $2400 978-397-3917

LINCOLN Town Car '97 mint condition Signature Series extremely well maintained [illegible] must see & drive to appreciate $5499/bo Call 978-852-3408

MERCURY Grand Marquis LS 1999 Air, premium package, leather, power windows, locks, seats, etc. 56K miles, 1 owner, excellent condition $8,600 603-893-6975

MERCURY MARQUIS, 1988, FLA car. Excellent condition, no rust. Many new parts. $2550/best. Cell 508-[illegible] Newburyport, MA

DAVE ALLEN LINCOLN MERCURY

Nissan Pathfinder 2000 4 door SE 4x4 #36292 $15,995
Lincoln Town Car 2003 Executive Series 8,845 miles #[illegible] $25,995
Ford F-150 2004 Supercrew Cab Super duty, FX4, 4737 miles #36271 $29,995
Ford Windstar SEL 2003 Wagon, leather, 12,835 miles #36175 $21,995
Mercury Mountaineer 2002 AWD, V6, leather, 7,146 miles #3625 $24,995
Lincoln Town Car 2002 Signature Series, pearl white, white leather #36269 $24,995
Mercury Tracer 1999 54,564 miles #36298 $5595
Mercury Grand Marquis 1998 Low mileage #36294 $7995

603-434-0341

To Place A Classified Ad Please Call
1-800-927-9200

OLDS CUTLASS 1998 - only 38k miles, new tires, brakes, battery. Excellent condition. $6,600 Call 978-475-955[illegible]

PLYMOUTH Colt Vista Wagon 1994, 5 speed, runs good, needs body work, high miles $525/best 978-685-9282

PONTIAC Grand Am '89 auto 4 cylinder, cd, good tires, good condition, well maintained $500 978-685-3422

PONTIAC SUNFIRE GT 1995 - 63K, CD player. Must see. Excellent condition. Call 978-689-8604

POOR CREDIT?
NO CREDIT?
We Can Help
978-374-9000
Ask For Marie
Payments
As low as $40 wk
BILL DELUCA
Buick - Pontiac - GMC

SATURN, SC2 1996, Coupe, 5 speed manual, power windows, sunroof, air, $2500 or best offer. Blue book $2700 978-373-8772 or 603-893-2589

SATURN SL1, 2002 - Sedan Save gas $$$ Lots of extras 38 mpg over highway. Silver blue $8,200/best 978-774-8235

SATURN SW2 1999 - Station wagon, red, 5 speed, AC, CD 72K miles, like new. $4950 Must See 603-893-3682

Clark

Sebring Convertible, 2001, JX, 37K miles, #5966A. $15,995

Sebring Convertible, 2004, LXIT, 17K miles, #5948A $19,995

(978) 683-8775
www.clarkchryslerjeep.com

STEVE NAPPAI WARREN'S
Bridge Street Auto
● Ford Focus ZTS 01 auto, power windows, locks, ac, CD, nice car $7988 #2
● Dodge Neon '98 auto 58K a/c $4,88[illegible] #3
● Chevy Malibu 00 auto V6 runs great $6688 #4
● Honda Civic 98 auto a/c 4 dr, locks, runs new $6488 #5
● Ford Taurus SE 2000 auto power a/c CD $8488 #2
● Cadillac Seville STS 1996 moonroof, heated seats, loaded $7488 #2
Fee Free to take to your mechanic, vehicles fully serviced
★ WE FINANCE ★
83 Bridge St. Beverly MA
978-697-9286

SUDBAY GM
GLOUCESTER MA

BUICK LeSabre 98	$7,995
CHEVY Astrovan 0[illegible]	$9,995
BUICK LeSabre 00	$1[illegible]
BUICK LeSabre 0[illegible]	$[illegible]
CHEVY Pickup 0[illegible]	$[illegible]
CHEVY Blazer 99	$[illegible]
CHEVY 4x4 0[illegible]	$[illegible]
CHEVY Suburban 00	$[illegible]

866-210-1172

EXIT 2 ROUTE 128
GLOUCESTER MA
www.sudbay.com

YEO

VW Jetta GLS 2000 factory warranty, auto, sunroof, alloys, CD, black with tan cloth #204297VL $[illegible]

Pontiac Grand Am 2002 only 8K miles, factory warranty, auto, A/C, like new #204258GL $[illegible]

VW Passat GL Sedan 2000 only 6K miles, auto, A/C, ABS, factory warranty, blue or silver #204[illegible] $[illegible]

Chevy Venture EXT van 2001 8 passenger, power seat, power slider, red with gray cloth #203654GL $[illegible]

VW Jetta GLS Wagon 2002 sunroof, alloys, factory warranty, 4K miles, silver with black cloth #203084W $[illegible]

Chevy Silverado 2004 4WD Reg Cab, auto, V8, 4K miles, factory warranty, black with gray cloth #204[illegible] $[illegible]

VW Passat GLS Wagon, 2002, only 21K miles, factory warranty, sunroof, gray with black cloth, #204045VL ....$18,999.

VW New Beetle GLS, 1999, 5-speed, A/C, ABS, alloys, yellow with black cloth, #203423X. $7,999

YEO Chevrolet, VW
Rte 110, Amesbury, MA
(978) 388-0861
www.yeocars.com

nassar ford

www.nassarfordsales.com

FRESH TRADES FOR UNDER
$5995

Mercury Mystique LS, 1998, auto A/C #24606A	$3,995
E-150 Conversion Van 1993 A.C. wood package #922B	$4,495
Windstar Wagon 1998 rear A/C #22813A	$5,895
Mercury Mystique LS 1997 auto A/C #2[illegible]2B	$3,995
Chevy Lumina 1997 auto A/C power #2[illegible]049B	$3,495
Buick Regal 1996 auto A/C power #24215A	$3,995
Ford Taurus GL Wagon Auto A/C #24224A	$3,995
Mercury Sable GS 1995 auto A/C #90617B	$2,995
Chevy Prizm 1999 A/C 39K original miles #2[illegible]38A	$5,495
Chevy Cavalier 2000 auto A/C only 30K miles #24202B	$5,695
Lincoln Mark V[illegible] 1995 leather #[illegible]08B	$5,695
Mercury Grand Marquis LS 1995 auto leather #[illegible]22B	$4,995
Ford Taurus GL 1995 auto GL #[illegible]	$2,945
Ford Taurus GL Wagon 1996 auto A/C 3rd seat #[illegible]	$2,995
Grand Caravan SE 1994 auto A/C #[illegible]	$3,295
Ford Taurus GL 1994 50K auto A/C #80864C	$2,995
Mercury Sable LS 1998 auto A/C #24009A	$3,495
Lincoln Continental 1996 auto leather #234[illegible]B	$3,995
Ford Contour 1998 4 cylinder auto A/C #2[illegible]404A	$4,[illegible]95
Chrysler Concorde 1997 auto A/C #2[illegible]	$3,995
Ford Contour SE 1999 auto A/C #2[illegible]	$5,695
Ford Taurus SE 1999 auto #224[illegible]2A	$5,995
Ford Taurus SE Wagon 1999 3rd seat A/C #224[illegible]A	$5,995
Grand Prix GT Sedan 1997 auto A/C #240[illegible]B	$5,995

(800) 475-1966

O'KEEFE
IPSWICH

[illegible] 00	$2[illegible]
IMPALA 03	$1[illegible]
2500 REG 98	$[illegible]
MALIBU 03	$[illegible]
PRIZM 0[illegible]	$9,500
S10 PICKUP 98	$2[illegible]
TRAILBLAZER 03	$22,995
TRACKER 03	$14,395
SUBURBAN 03	$3[illegible]
JIMMY 99	$[illegible]
GRAND AM 99	$6,995
ALERO '01	$8,995

Over 70 In Stock
800-851-1898
Rte 1A Ipswich MA
www.okeefechevrolet.com

229 Foreign Cars

ACURA 1998 2.5 TL 56K auto, loaded, leather, tuned, new tires/brakes, records, mint $[illegible]700 978-777-[illegible]005

ACURA INTEGRA 1990, runs good, needs ball joints & CV joint, many new parts, $600/ best offer 978-390-1964

ACURA LEGEND 1990 - coupe, automatic, power windows, leather seats, moon-roof $1700 603-329-5604

ACURA LS 2000- 5-speed, front wheel drive, ABS, a/c, CD, 45K, Great Shape! Asking $9,500 Call 781-631-0722

Aleksa Auto
Rte 28, Salem, NH
Your trade is your down payment
1-800-893-1475

AUDI 100, 1991, 4 door sedan, auto, dark blue, black leather, loaded, sunroof, nice condition, new tune up, great running car. Priced to sell $1595/best 603-329-6034

AUDI A4 1998 5 speed, brand new clutch, silver, loaded leather heated seats, moon roof $10,200 Call 603-382-2104

AUDI A4T QUATTRO, 2000 - Silver/gray, all options, excellent condition, all records, 38K, $16,199 781-631-5334

AUDI

Audi

CERTIFIED PRE-OWNED
2 YEAR/100K WARRANTY

AUDI, 2001 A4 1.8T Quattro, Leather, auto, heated seats 36K miles, moonroof, 5 to choose from #AU0687 Starting at $18,685

AUDI A8L Quattro, 2002 leather, moonroof, heated seats, auto, 37K miles, navigation #AU0716 $41,635

AUDI Allroad 2002, Auto, leather, moonroof, heated seats, air suspension, 25K miles #A40562A $35,785

AUDI 2000, TT Coupe 225 hp, leather, heated seats, 6 speed quattro #A40654A $18,775

AUDI 2001 A6 2.8 Quattro wagon, leather, moonroof, auto, heated seats 27K miles #AU0697 $24,970

AUDI 2001 A6 2.8 Quattro auto, leather, moonroof, heated seats 2[illegible]K miles #AU072 $24,235

AUDI A2000 A8L Quattro auto, leather, moonroof, heated seats 4[illegible]K miles #A40588A $30,[illegible]

AUDI 2001 TT Coupe 225 hp 6 speed, leather, heated seats, CD, 2 others to choose from #A4066[illegible]A Starting at $23,885

AUDI 2001 A4 1.8T Quattro wagon, auto, leather, moonroof, heated seats, 31K miles #AU0709 $2[illegible]

AUDI 2001 A6 2.7T manual Quattro, 6 speed, leather, moonroof, heated seats, 3[illegible]K miles, black/black #AU0[illegible] $2[illegible]

AUDI 2002 A4 1.8T Quattro auto, leather, moonroof, heated seats, 3 others to choose from #540886A Starting at $24,235

IRA AUDI
Rte 114 Danvers, MA
1-888-203-5098

Ira

BMW 1987 Convertible, good condition, silver, custom rims $6500 978-261-5622

BMW 2002 M3 COUPE, silver/grey interior, 6 speed, navigation system, cold weather package, loaded, only 5,600 miles $45,000 978-376-0544 978-273-5218

BMW 323 ci 1999 Convertible Auto, 68K, 100K warranty, premium package $21,500 Call 978-281-3039

GENERAL GMC INC.

BMW 325Ci Convertible 02 Silver/Black, top, auto, premium package 33,400 miles Stk #12614 $34,500

978-686-1800

BMW 330 Ci 2001, 5 speed, light green/black Sport, cold weather, xenons, 46k, warranty to 50k $25,995 978-417-9524

BMW 528e 1986 Auto, 124K, power windows/locks, sunroof, CD, $2900/best Call 978-526-8955

CERTIFIED Pre-Owned

Ira

FINANCING AVAILABLE
As Low As
1.9%
On All Certified Pre-owed Lexus in Stock

LEXUS, 1997, ES 300, fully equipped, CD changer, moonroof, alarm system, #L4'691A, priced aggressively $12,987

LEXUS, 2001, Rx300's, over 10 to choose from. Fully equipped. #LU1470 Starting at $26,987

LEXUS, 2000, LX470 fully equipped, Popular color combinations, 8 passenger seating, AWD, clean car, #LU1490A. $35,987

LEXUS, 2001/2002, ES300's, several to choose from, all with low miles, fully equipped. #LU1476B. Starting as low as $22,987

LEXUS, 2002, GS 300, fully equipped, popular color combination, only 34K, #L4163A. $30,987

LEXUS, 2002, GS 430, navigation/ Mark Levinson. Every other option available #L40999A. $34,987

LEXUS, 2000, LS400, white with ivory heated leather interior extremely clean car. Only 41K, priced to move $27,987

LEXUS, 2002, RX300, blue vapor, with black heated leather interior every option available #L4 575A, several to choose from starting at $29,987

LEXUS, 2003, SC430 hardtop convertible only 7K all the bells & whistles plus navigation. #L4077[illegible]A $53,487

IRA LEXUS
Rte 114 Danvers, MA
1-888-276-5398

SUBARU

FORD 2001 MUSTANG convertible, auto, leather, low miles SU067A $12,995

MITSUBISHI 2002, Galant, auto AC power #SU677 $9995

SUBARU, 2002 Imprezzo Outback certified auto, real clean #SU0660 $14,995

SUBARU 2003, Imprezzo, RS Sedan, certified, real clean #Y474A $16,995

SUBARU 2002 Legacy sedan, silver, auto, certified #D[illegible]74A $13,995

SUBARU 2003 Outback, auto, certified #SU0667 $17,995

SUBARU 200[illegible] Outback Limited, Green, auto, limited mode, very sharp #SU067[illegible] $1[illegible]995

SUBARU 2002 WRX [illegible] wheels, spoiler #S40602A $19,995

TOYOTA 2000 Celica silver fun to drive #S40060A $10,595

TOYOTA 1999 Corolla auto, red, clean S40902A $7995

1-800-476-9561

Ira

★☆★☆

Honda Accord 1992 LX 4 door, auto, air, good car #E3834A $2,498
Early & Sons Auto
603-642-7997

HONDA ACCORD EX 1999 black, mint condition, 49,500 miles, price $10,000. Please call 978-204-2093

HONDA ACCORD LX 1993 55K original miles, auto, air, new belts, 8 mos parts, abor $5750 978-74[illegible]-3787

HONDA Accord LX 1997 owner, 10,000 miles, great condition, white $5,400 Call 978-985-9888

HONDA ACCORD LX 1997 -4 door 5 speed 90k miles. New struts and tires, maintained by Honda Boston $6500 owner Call 617-967-6888

HONDA Accord LX 97 4 door Blue/gray, cd, alarm, 96K original owner, miles great condition $7000 978-804-4709

HONDA ACCORD SE 2000 45K $12,000 gold metallic 4 door, automatic, alloys, A/C, AM/FM 978-609-218

KELLY HONDA

Honda Civic 1997 A/C Kelly serviced, low miles #40065A $4997
Honda Accord EX 1998 Alloys, auto, fully loaded, 1 owner #40186A $9763
Honda Civic LX 2002 sedan, power windows, locks, SAVE #40[illegible]4A $1[illegible]855

Mitsubishi Gallant ES 2003 auto, sedan, only 10K miles #P1906A $11,888
Honda CRV EX 4x4 2001 Fully loaded, low miles #P1899 ....$14,987
Honda Accord EX 2002 Moon roof, alloys, auto, low miles #010103A $15,873
Honda Accord EX V6, 2002 Moon roof, alloys, auto, #40147A $17,852
Infiniti QX4 2001 4x4 leather, loaded #P1912A $22,047
Jeep Grand Cherokee 2004 4x4, loaded, leather, real sharp #P1924 ....$24,605
Honda S2000 Coupe 2003 Low miles, mint condition #P1910 ....$27,805

Kelly Honda
347 Highland Ave
Salem, MA 01970
978-745-4980

HONDA CIVIC 1997 COUPE Auto, 59K, alloys, new tires, great condition, great gas mileage. $4995. 603-329-6768

LOOK JAFFARIAN

HONDA Civic 1999 4 door, clean, ice cold air and ready for economy, T17305[illegible] $8,995

VOLVO S-80 2000 Yes you can drive in style, MA inspected and ready to go, V3051 ....$10,995

NISSAN Maxima SE 1999 52K miles, SE edition, hurry won't last V5233 $12,995

SUBARU Outback 2002 This low mileage Outback must be seen V542[illegible] $16,995

VOLVO S-80 2001 Feel safe buy from a Volvo dealer V2684 $19,995

866-261-2222

HONDA Civic EX 2002 Coupe Silver with charcoal cloth, 36K, 1 owner, clean car fax new Goodrich Traction TAs $11,200 978-407-8149

HONDA CIVIC EX 99, Sedan, 40K miles, black/grey interior, auto, all power $9,095 Call 978-979-2201

HONDA CIVIC LX 1998 - Automatic, power windows, power locks, tilt wheel, CD 169K $4,500 603-548-5222

HONDA S2000 convertible 2000 $21,495 best 45K yellow, excellent condition, never abused, warranted winter garaged, like new tires, CD changer, cover, black 603-59[illegible]

HYUNDA ACCENT 2000 4-door, gold, auto 45K good condition, warranty $4999 Call 978-745-0287

★☆★☆

Toyota Camry LE 1993 4 door, moonroof, nice clean car #E3809 $2,498
Early & Sons Auto
603-642-7997

INFINITI G20 1995 [illegible]K new tires, new battery, No rust. Runs great. Asking $2800/best Call 978-258-0068

IRA Audi
Route 114 Danvers, MA

VW JETTA 2002 Auto, moonroof 20K miles #DU085 $15,425

BMW 2000 323 Ci coupe, manual, leather, heated seats, moonroof #A40513A $22,435

MERCEDES BENZ 1999 manual, leather, heated seats #SLK230 $24,035

1-888-203-5098

Ira

Ira

IRA TOYOTA
CERTIFIED
Used Car Center
Over 150 used vehicles in stock. All makes & models available starting at $5995. All vehicles have warranties, special financing programs available.
CALL NOW
978-739-82[illegible]
Route 114 Danvers MA
www.iraToyota.com

Classified Ads
1-800-927-9200

LEXUS ES300, 1993, Auto matic, black forest pearl green, tan leather seats, garaged, maintenance records $3,700 978-683-[illegible]055

Clark

Mazda 626 2002, Sedan auto, A.C., low miles, #5943A $12,995
VW GLS VR6, 1999, auto, roof, A/C, red & sharp, #E7046A $1[illegible],995

(978) 683-8775
www.clarkchryslerjeep.com

MAZDA 626 LX 1996, V-6, A/C, sunroof, gray, CD, runs great, interior/exterior great shape, 87k $3400 978-475-6080

MAZDA Miata, 1999, 10th Anniversary Edition, only 7500 made, blue mica, 6-speed, leather, A/C, CD, Cassette, alloy wheels, fogs, all power, 49K miles, loaded, $12,299. Call 978-499-0359

MAZDA MIATA 1999, 5 speed, triple black, 30K, CD, alarm, a/c, excellent condition, cover $11,500 978-689-8071

Ira

MAZDA Millenia, 2000, Stock # M40043A, All power, roof, leather ....$12,995.
MAZDA 626, 2002, Stock # M31095A, ES model, well equipped, low miles, just in. $13,895
MAZDA Miata, 1999, Stock # M40504A, Low miles, 5 speed, great summer fun, won't last! $12,495
MAZDA Mazda 6, 2003, Stock # MU1228, Auto, power, alloys, very clean, save $ $16,995
MAZDA MPV, 2001, Stock # M40300A, Fresh trade, auto., LX model won't last long $13,680.
MAZDA Protégé LX, 2002, Stock #M40586A, Low miles, roof, alloys, auto $9,995
MAZDA Protégé, 2003, Stock # MU1231, Auto., A/C, power options, great mileage $11,880
MAZDA Protégé 5 Wagon, 2002, Stock # M40346A, Well equipped, roof, alloys & much more, just in! $12,995.
MAZDA 626, 2000, Stock # MU1239, LX, V6 engine, spoiler, sharp, just in $8,995
MAZDA Mazda 6, 2003, Stock # M40027A, S model, V6, auto, power options, alloys, spoiler $18,895
MAZDA Tribute LX, 2001, Stock # M4032[illegible]A, LX 4x4, low miles, very clean, auto & more $16,495
MAZDA Millenia 2001, Stock # M40334A, Loaded luxury sedan, leather, roof, see this one $15,495

Ira mazda
Route 114 Danvers MA
TOLL FREE
1-866-472-4789

MERCEDES, '97, 250 '79K miles, yellow with black leather interior $1500 978-462-8234

MERCEDES, 1993, 300E 2.8, showroom condition, loaded, Tinted glass, Sunroof. New motor $6000 978-682-1823

MERCEDES BENZ 300E, '99, loaded, sunroof, A.C., very good condition $6800 78-58[illegible]-964[illegible] or 978-53[illegible]-6362

MERCEDES S320 1995 white with tan saddle leather 103k great condition inside & out CD sunroof, well maintained garaged $12,000 Call Don 978-777-3050

MITSUBISHI 2001 Mirage ES 63K miles, 5 speed manual, AM FM CD, new tires, good mpg $6,000 or best offer 603-432-6685

★☆★☆

Mitsubishi Eclipse 1997 GS auto, air, leather, moon roof, super Sporty, fully equipped #P39[illegible] $5,998
Early & Sons Auto
603-642-7997

AutoTown

Mitsubishi Eclipse 2001, leather, moon roof, power windows, V6, A/C, 5-speed, full power, total Sport, low miles, #P3867 ....$13,998

(603) 382-1700

★☆★☆

Mitsubishi Gallant ES, 2000, 4 door auto, A/C power windows, nice car #E[illegible]236 $6,998
Early & Sons Auto
603-642-7997

mvautocredit.com
APPLY FOR FINANCING
FROM THE PRIVACY OF YOUR HOME FOR NEW OR PRE-OWNED VEHICLES
merrimackvalleyautocredit.com

NISSAN 350Z 2003, 6 speed 9,800 miles, #3487A $27,990

BILL DELUCA
Chrysler - Jeep - Dodge
978-373-9500

NISSAN ALTIMA 1999 GXE auto, 4 door, 32K miles, power windows, locks & mirrors, power sunroof, cruise control, A/C, Am/FM Stereo & CD. $9775 in great condition. Call 978-683-9992

AutoTown

Nissan Altima SE 1999 4 door, auto, A/C, Sport package, super clean & sporty, #P3829 ....$8,998

603-382-1700

NISSAN

KELLY NISSAN OF LYNNFIELD

Over 150 Preowned Cars to Choose

10 SENTRAs
03 GXE auto, power locks & windows $10,990 #4[illegible]
02 GXE auto, power windows & locks $10,990 #5573SL

20 ALTIMAs
02 2.5s power locks & windows, auto, $14,976 #563[illegible]
0[illegible] GXE auto, all power, limited edition, $1[illegible],580 #55[illegible]
98-00 GLE's SE's & GXE's [illegible] to choose from $8997 #4[illegible]00'B

20 MAXIMAs
04 3.5 SE V6 alloys, sunroof auto, $23,690 #559C
03 SE V6, alloys, spoiler, auto $2[illegible],990 #40679A
0[illegible] SE's, GLE's, GXE's [illegible] to choose $14,990 #40928A

15 XTERRAs
03 XE Kelly Edition New Loaded with leather, auto sporty $22,990 #4[illegible]048A
00 XE's & SE's 4x4, auto, power windows, 8 to choose from $15,690 #5520
00 XE power windows & locks, a/c, CD $[illegible],995 #4074A

12 PATHFINDERs
03 SE 4x4, all power, CD auto $2[illegible],990 #5485
02 SE 4x4 auto, all power, a/c, sunroof, Bose $[illegible]9,590 #5568
0[illegible] SE 4x4 all power, sunroof Bose $19,230 #40644A

Kelly Nissan of Lynnfield
kellynissanoflynnfield.com
1-800-566-8649

REAL ESTATE

LandVest

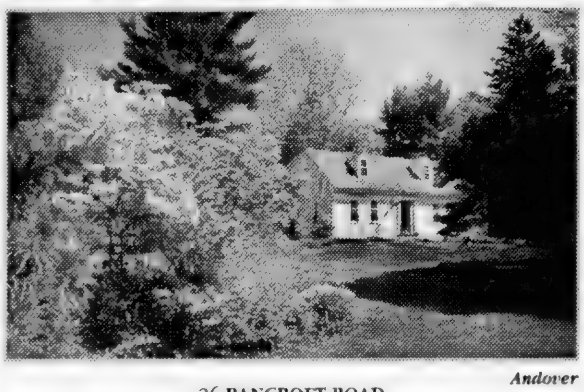

Andover

26 BANCROFT ROAD

Located in the desirable "Hill District" of Andover and adjacent to the fields of Phillips Academy and Bancroft School, this charming, seven room, circa 1790 home features a gracious interior with custom-designed features, including a living room with barrel-vaulted ceiling. All rooms offer expansive views of the exceptionally landscaped 1.1± acres of lawn, stone walls, white picket fences and specimen trees. This is a rare opportunity to own one of Andover's historic homes. **$1,375,000**

Peter Willis 617-357-0459

www.landvest.com — The Exclusive Boston Affiliate for CHRISTIE'S GREAT ESTATES

PRIVATE PROPERTIES

WWW.privatepropertiesrealty.com
21 Bow Street, "The Damon Tavern"
North Reading, MA 01864
978-664-0707 781-334-0005
6 North Main Street, Middleton, MA
978-646-8969

The areas finest homes are found at Private Properties.

NORTH READING

[illegible] room with full bath & walk-in closet, gas heat, sun room with sky light leads to oversized deck. Great lifestyle and space $544,900

ANDOVER

Lovely Hearthstone Village Colonial boasts every amenity [illegible] dentil moldings, granite kitchen, tray ceiling [illegible] lot with heated gunite pool & more! $879,900

BOXFORD

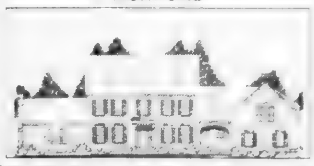

Three [illegible] $1,375,000

NORTH READING

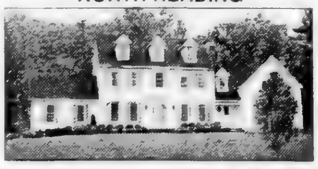

Exemplary MacIntyre Crossing Re-sale This 5,000 sq ft [illegible] fantastic cherry kitchen with custom range, finished third level, wonderful private lot, gorgeous master suite and more! $1,175,000

NORTH READING

1st offer! [illegible] bedroom [illegible] area $984,900

NORTH READING

[illegible] $875,000

NORTH READING:

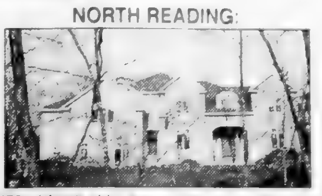

EXTRAORDINARY! [illegible] ordinary open floor plan, ballroom sized master bath unheard of [illegible] $1,450,000

READING:

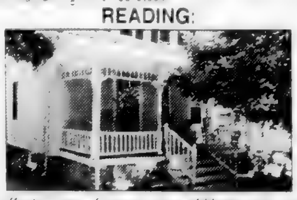

1st offer! [illegible] circa 1900 lovingly maintained and updated [illegible] sized bedrooms, built-ins [illegible] kitchen, level lot and more 85 Bancroft Ave $449,900

NORTH READING:

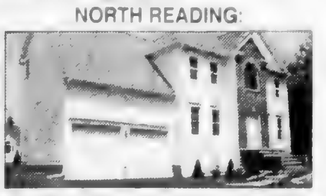

Lovely [illegible] cherry, granite kitchen, master suite, quality, luxury $769,900

NORTH READING:

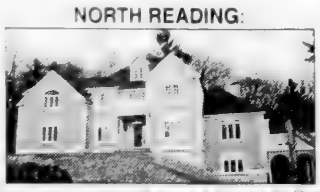

[illegible] chance [illegible] own a home in the North Shore [illegible] MacIntyre Crossing [illegible] quality and attention to detail from $1,200,000

FOR SALE

ANDOVER

~Two Family~

Spacious 4 room, 2 bedroom and 5 room, 3 bedroom units in quiet neighborhood on corner lot. Features include vinyl siding, updated windows, newer boilers and separate utilities.

Offered at $459,900

Celia Harkins Moses, Listing Agent
(978) 807-1236 CELL

Harkins Real Estate & Auctioneers
13 Bartlet Street Andover, MA 01810
(978) 475-1121
(978) 475-4777 FAX
www.harkinsrealestate.com

Open House Sunday 11-1!

- Unique 8RM Contemporary
- Walking distance to South School
- Spacious open floor plan
- 4 Bedrooms, 2 Full Baths
- Sunny eat-in Kitchen with lots of cabinets
- Vaulted ceilings, skylights
- Oversized deck overlooking private level 2/3 acre lot!

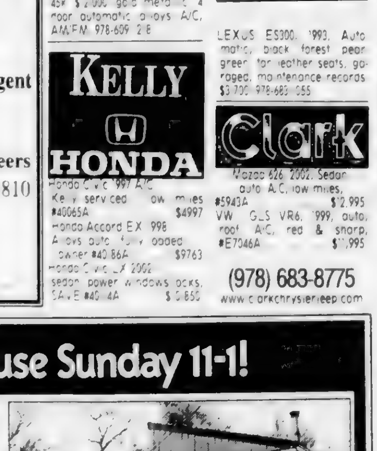

84 Ballardvale Road, Andover

Seller to Entertain Offers Between: $399,000 - $458,876

Deborah Lucci Perrone
Chairman's Circle
Direct 978 269 2206 / Cell 978 771 9909
dperrone@andoverliving.com / www.finestbroker.com

Prudential | Howe & Doherty REALTORS®

76 Main Street, Andover MA www.andoverliving.com

PRE-OWNED KELLY CERTIFIED CENTER

NISSAN Maxima 2004, 9000 miles #P8854 ..... $23,888
3 to choose from

Infiniti I30T (Touring) 2001 31,000 miles #P6094 ....$20,988
2 to choose from

Jeep Grand Cherokee 2004 12,000 miles #DP8600 ..$21,988

Chevy Malibu 2004 2400 miles #5594 ..... $13,988
5 to choose from

Dodge Ram 1500 Hemi 2003 Alloys, nice truck #P2122 ..... $23,988

KELLY PRE-OWNED CENTER
978-774-2600

NISSAN Maxima SE, 1997, white, auto, loaded, all power options, impeccably maintained, inside, outside & mechanically, 1 owner, 160K highway, $5,300, 603-382-3553.

NISSAN MAXIMA SE 2000, Gold, low mileage, CD player, tan interior, power everything, spoiler very well kept. $12,000. 978-376-1533

NISSAN Sentra GLE, 1995, 5-speed, 116K, A/C, all power, moon roof, great gas mileage, $3000. Call 978-725-3608

NISSAN SENTRA LE 1994, 72k, runs good, needs minor work, all power,A/C, good 1st car. $2000/ best. 978-744-3282

PORSCHE

PORSCHE

PORCHE, 2004, 911 Turbo Cabrio. Turbo X50, ceramic brakes, carbon pack, metal door sills, 968 miles. $147,535

PORCHE, 2002, 911 Turbo Coupe, 6 speed, leather, moonroof, 17K miles #AU0714 ..... $90,885

PORCHE, 2001, 911 C4 Cabrio, Tiptronic, leather, full carbon. #AU0698 Original List $105,000, ... $64,135

Call About Special Lease Payments on Pre-Owned Porsches
IRA PORSCHE
Rte. 114, DANVERS, MA
1-888-203-5098
Ira

SUBARU LEGACY 1996 - 115K miles, 5-speed, new engine seal, new tires. $4300. Must see, very clean. 978-948-2846

TOYOTA Camry 1989 auto, 4 door, stereo, power windows, runs great, 140k, current sticker $1,600. 978-429-8077

TOYOTA Camry 1990: 4 cylinder, auto, 4 door, stereo, power windows, new tires runs great. $1150. 978-453-2540

TOYOTA CAMRY CE 2001, great condition, automatic, A/C, CD, cassette, 50k miles. $10,500. 978-420-1218.

TOYOTA CAMRY LE 1992 auto., 93k, tinted windows, power windows/locks, A/C not working, otherwise great condition. $2,950. 978-499-0447

TOYOTA Camry LE, 1997, 4 cylinder, auto., A/C, 132K miles, all power, cruise, new tires. $4,700. 603-898-2001

AutoTown
Toyota Camry, LE, 1998, 4 door, "MINT" auto, A/C, power windows, low miles, like new, #P3789A $7,998
603-382-1700

TOYOTA CAMRY LE 2001: 45K, auto., full power, moonroof, CD player, Silver, well maintained in mint condition. $13,900/best. 978-887-3153

TOYOTA Camry LE Gold, 1994, 94K, cold air, spoiler, new tires, brakes, radiator. $3,995. 978-764-0999. DCM.

TOYOTA CAMRY SOLARA SE 2000, V6, automatic, red, sunroof, all power, $8,900. Call 978-688-3320.

TOYOTA Celica GT 2001 silver, automatic, moonroof, CD, 4lk, 1 owner $11,700 or best offer Cell # 603-233-0116

TOYOTA Corolla, 1991 wagon, standard shift, blue, great car, runs well, 225K miles, $1200. 978-465-1863

TOYOTA Corolla, 1994, Auto., A/C, new CD player, rebuilt engine, excellent condition. $4,000./best. 603-264-0400

KELLY INFINITI
USA's #1 Certified Pre-Owned Infiniti Retailer
75 Pre-Owned Infiniti's to choose from including FX's, M45's, Q45's, G20's, I30's, G35's and QX4's
PRE-OWNED INFINITI SALE
Infiniti I30 2001 Leather, moonroof, heated seats, sunshade #2936A $15,995
Infiniti G35X 2004 Pre-owned all wheel drive sedans call for details to save!
Always 50 to choose from
OTHERS
Cadillac Deville Concourse 1997, chrome Landau roof #2388A Just $8995
Lexus RX300 1999 Loaded, AWD, pristine #PP4099 ..... $18,995
Ford Expedition 2001 Eddie Bauer 4WD, #6159B outstanding value for $19,995
Volvo S80 2000 T6, Immaculate #7394C Just $15,995
Mercedes C240 2002 Loaded, leather, moonroof, low mileage, pristine #7006A $24,995

Nissan Maxima SE 2004 Skyroof, well equipped #P8376 ..... $23,995
Pontiac Grand Prix SE 1999 sedan 3800, V6, leather #1323A Just $6995
Toyota Rav4 2001 Well equipped #3402A A great value at $14,995
Toyota Avalon 1997 Well equipped #6746A A great value at $6995
Kelly Infiniti
155 Andover St. Danvers, MA
978-774-1000
www.kellyinfiniti.com

VOLKSWAGEN, Jetta GLS, 1999, 57K miles, $8,200 603-329-5697 Call Wed. thru Friday, ask for C.J.

VOLVO 740GL Wagon 1989, sunroof, 5 speed, 180k, runs great, nearly new snow tires with rims. $1500 978-475-5815

VOLVO 850 GL 1996, loaded, 150k, sunroof, winter track, heated seats, sport shift. 1996 #1 safety rating! List $6900, sell $4900. 603-329-6819.

VOLVO 940, 1995, black, 3rd seat, excellent condition, 8 new tires, 170K, $4500 978-346-7199

VOLVO Cross Country, 2001, 1 owner, 38,000 miles, all options, all wheel drive, 26 mpg. $26,900. 978-985-9888

VOLVO

VOLVO S-70 1999: 4 door, auto, low miles, power windows & locks, V2772... $10,488

VOLVO Cross Country Wagon V-70 XC 1998: AWD, leather, sunroof, auto, full power, V4471, only $11,835

VOLVO S-80 T6 1999: Leather, sunroof, alloy wheels, V5111, only $13,629

VOLVO V-70 Wagon 1998: Auto, a/c, power windows, V1831, only $9,475

JAFFARIAN
866-261-2222

infinitiofnashua.com

VOLVO XC70, 2003, AWD Wagon, Stock# 0043a. $26,975.

ACURA 3.2 CL, 2001, Heated seats. Stock # 1779a. $14,975.

NISSAN Sentra SE, 2001, Auto., sunroof. Stock # P8178 $9,975.

INFINITI FX35, 2004, AWD, like new. Stock # P0040. $35,377.

NISSAN Pathfinders, 2001, 4 to choose, SEs and LEs. Stock # P8152. From $19,950

JEEP Grand Cherokee, 2000, 4x4, limited, Stock # 3163a. $16,555.

INFINITI I30, 2001, Leather, sunroof. Stock#P0329. $17,775.

FORD Mustang Mach 1, 2003, 305 h.p., 3K miles, Stock # P5556. $CALL

DODGE Ram 1500, 2002, SLT, 4x4, auto. Stock # 2317a. $18,750.

LEXUS ES300, 2002, Only 14K miles. Stock # P8281. $28,495.

INFINITI OF NASHUA
1-800-337-3027

danvers MITSUBISHI

VW BEETLE GL 2000 - Auto, a/c, stereo, low miles #40404A $9,200
SAAB 900SE 1997 - 4 door auto, leather, roof, power #31084A $8300
HONDA CIVIC EX 2001 - 2 door, a/c, power windows/locks moonroof #30365B $9900
VW PASSAT GLS 1999 - turbo, auto, power, roof, alloys #PR4428A $11,900
SUBARU FORESTER Wagon 2001 - AWD, auto, a/c, power windows/locks #40379A
VW JETTA GLS Turbo 2002, auto, a/c, power, roof, low miles #40145A $13,990
TOYOTA 2003 CAMRY LE One owner, auto, power, a/c, #31206A $16,300
MITSUBISHI DIAMANTE LS 2003- V6, leather, roof, alloys power, #PR4469 ..$17,990

RTE 114 DANVERS MA
1-800-597-5582

VW GTI VR6 2002 black, 6 speed, 31k, all power, leather interior, factory warranty, $16,000 best offer 617-908-0843

VW JETTA, 1995, 5-Speed, red, 17" Alt rims, custom exhaust, 103K miles, good condition,$4800/best. 978-374-0977

VW JETTA 1999 Wolfsberg Edition, hunter green, 4 door, loaded, auto., 1 owner, well maintained, sunroof, 78K, $6800, 603-382-6663

230 Trucks

CHEVY 1998 C3500 pick-up. 8 cylinder, has banks. Set-up for hauling 5th wheel if desired. $11,900. 603-437-3842

CHEVY Pick-up, 1994, 122K miles, AC, remote CD player, alarm system, Fisher plow, $7,900. Call 603-362-4986.

DODGE 1500 X-CAB 2001 4x4, V8, green, power windows, locks, keyless, Just detailed! New tires, Willing to let go for $12,000. 978-469-1858

DODGE DAKOTA, 1998, Extended cab, 4 WD, auto, 8 cylinder, new tires & inspection. $8200 978-994-5389

DODGE Ram 1500 SLT 1996 4x4 V8 auto., power, a/c, fully serviced, runs great! $7988, #6 Bridge St. Auto. 978-697-9286

GENERAL GMC INC.
DUMP TRUCKS
GMC6500 '02 8.1 Gas, auto 25950GVW 10' Dump 9500 miles Stk12608 ..... $38,500
Chevy3500 '00 Reg Cab 8' dump body, 34K miles, red Stk12507 ..... $22,250
978-686-1800

LOOK JAFFARIAN

FORD Extended Cab XLT F150 Pick Up 2000: 4X4, this truck is perfect at the right price, T171884 ..... $12,995
866-261-2222

FORD F150 1997 Lariat style cab, 4x4, super cab, 4 speed automatic, loaded, 168k AAA condition, must be seen. $8900/best. 603-772-6923.

AutoTown
Ford F-450, 1995, 4x4, Dump Truck, diesel tool box, super clean, low miles, #P3889 ..... $15,998
(603) 382-1700

FORD Ranger Clubcab XLT '99, 4X4, V6, 77K miles, off road package, most options loaded, $7995. 978-921-5842

GMC, 1991, $1500, For Parts Only! Many new parts, low miles engine; new starter, alternator, battery, radiator, shocks, rear brakes just done and more extras. $300 or best offer. 978-335-5110

GMC 1999 1 ton pick up 4x4 utility, body nice, many compartments, draws, rack, white $16,500 603-362-5661

GMC Pick Up 1989 4x4: extended cab with cap. Runs good. Lots of new parts. Reliable truck. $3500. 978-682-8825

☆ ★ ☆ ★
Chevy 3500 Dump Truck, 2002, big block, auto, air, dual wheels, heavy duty, like new, #E3865 ..... $24,998
Early & Sons Auto
603-642-7997

ISUZU Trooper LS '94- Auto., 4x4, CD, fully equipped, great condition, runs daily, no rust. $2475/best. 603-233-2947

LINCOLN Navigator, 1999, Excellent condition only 50K miles ..... $19,995. Call 978-281-6076

MAZDA B2600i 1991 King Cab 2 wheel drive, 5 speed. New: brakes, tires & exhaust Good shape. $1,195. 603-770-9248.

LEWIS motor sales
Over 100 Vehicles in Stock
TOYOTA Celica GT 2000 Auto., a/c, power roof, Sharp #2952 ..... $11,995
DODGE 15 Passenger 2001 front & rear a/c, low miles, Clean #2960 ..... $12,995
FORD Explorer Sport 2000 V6, auto., a/c, all options #2955 ..... $8995
VOLKSWAGEN Jetta 2000 5 speed, a/c, low miles, 3 in stock #2950 ..... $9995
MITSUBISHI Eclipse GS 2001 5 speed, a/c, power roof, alloys #2947 ..... $11,995
CHEVROLET Tahoe LT 1999, loaded, super clean, leather #2960 ..... $14,995
DODGE Durango SLT 2001 7 passenger, loaded, black #2920 ..... $15,995
FORD F150 XLT 1995 V8, auto., a/c, all options, clean #2464 ..... $6495
FORD Focus LX 2001 Auto, a/c, 1 owner, 36K #2967 ..... $5995
660 So. Union St. Andover/Lawrence Line
978-794-1118

TOYOTA Tacoma Double Cab SR5 Prerunner, 2001. Power windows, locks, steering, locking differential, remainder of 100K mile warranty. Too many other goodies to name. Asking $16,500. Call 978-578-4896.

18' BOX TRUCK- IVECO 1989, 12' high, 6-cylinder, 5-speed, power tail gate, rear dock levelers, good condition. $3,500. Call 603-893-2826

INTERSTATE USED CARS
42 PLAISTOW RD
PLAISTOW, NH

CADILLAC 2001 SEVILLE STS. 1 owner, just traded #1477TR1 ..... Only $16,998.

ISUZU 1997 RODEO LS, automatic, leather, roof, 4x4, #1639AR ..... $7,988.

LEXUS 1997 LS 400, owner's demo, leather, roof, loaded #2222 ..... $13,998.

CHEVY 2001 3500 Dually, crew cab, Duramax, diesel, 4x4, loaded #1664AR $CALL$

FORD 2002 MUSTANG Convertible, automatic, A/C, loaded, 20,000 miles, 1 owner #1457TR1 ..... $15,888.

VOLVO 2001 V70 Cross Country, AWD turbo wagon, leather,roof,#1649AR. $21,988.

SUZUKI 2003 XL-7, auto., AC, 3rd seat, 4x4, choose from 5. #1614AR ..... $14,988.

DODGE 1999 high top conversion, V-8, leather, TV, VCP, bed, #1658AR ..$12,888.

CHRYSLER 1999 Sebring JXI, automatic, leather, CD changer, alloys, low miles #1630AR ..... $9,988.

FORD 2000 EXPEDITION XLT 4x4, absolutely new condition, low miles #1637AR ..... $15,988.

TOYOTA 2000 Tacoma LX, 5 speed, A/C, 4x4, factory moonroof, #1493AR.... $12,998.

GMC 2001 SIERRA PICK-UP automatic, A/C, V-8 #1600AR ..... $10,988.

JEEP 2000 CHEROKEE Sport, automatic, A/C, 4x4, 1 owner,clean. #1647TR1 $9998.

CHEVY 2000 2500 CLASSIC automatic, A/C, 4x4 #1654AR ..... $12,988.

603-382-3000

230A 4x4s / SUVs

CHEVY Silverado 1500 1997 4x4, extended cab with 3rd door, bedliner, Tonneau cover Fisher Minute Mount plow, alloy wheels, maintenance records. $14,500. 603-893-8075

CHEVY Suburban 1993 4X4, V8, auto, a/c, tow package, 3 row seat, tinted glass, 143K miles. $3995. Call 978-470-2256

CHEVY Suburban Silverado 88, new engine/transmission/brakes & muffler, cassette, 4WD/tractow $2000.78-395-3532

AutoTown
Chevy Tahoe, 2000, 4 door, 4x4, V8, auto, air, power windows, super clean, #P2838 ..... $9,998
603-382-1700

AutoTown
Chevy Trail Blazer, 2002, 4 door, 4x4, full power, very clean, new body style, #P3764 ..... $16,998
603-382-1700

★ ☆ ★ ☆
Dodge Durango SLT 1999, plus leather, 7 seats, V8, auto, air, power windows, like new, Sporty, 4x4, super clean #E3869 ..... $8,998
Early & Sons Auto
603-642-7997

AutoTown
Dodge Durango SLT 2000, 4x4, 1999, V8, auto, A/C, leather, 7 passenger, 1 owner, #P3869 ..... $13,998
(603) 382-1700

ALLEN MOTORS
Easy Financing
- JEEP Grand Cherokee 98, 77K miles, #5 ..... $7,897
- WRANGLERS Starting at #6 ..... $12,995

www.allenmotors.com
877-587-6229
603-434-0391

AutoTown
Ford Expedition, 99, Eddie Bower, "MINT" 7 seater, leather, fully loaded, looks like new, #P3835 ..... $13,998
603-382-1700

FORD EXPLORER 1993 2WD, manual transmission, great shape, Texas vehicle, 120K, $3,000 best 603-437-3932

AutoTown
Ford Explorer, 2001, 4 door, 6 cylinder, auto, A/C, power windows, Super clean & runs like new. #P3732 ..... $10,998
(603) 382-1700

FORD Explorer '97 Blackton 4WD, V8, 100K miles, good shape, must sell, trade in, price $3200. 978-432-1189

★ ☆ ★ ☆
Ford F-150 1999, Super Cab, 4x4, XLT, V8, auto, air, power windows, #E3998 ..... $9,998
Early & Sons Auto
603-642-7997

★ ☆ ★ ☆
Ford F-350, 4x4, 1997, XLT, Truck, low miles, heavy duty, V-8, auto, air, power windows, 2-tone, #E3871 ..$10,998
Early & Sons Auto
603-642-7997

GMC 2000 SLT Sierra 2T. Fully loaded, leather seats, well maintained. 100,000 miles. $15,000. 603-745-5955.

GMC 2500 '89 4X4 5 speed standard, runs perfect, 170K miles, new tires/exhaust/fuel pump/battery. Never plowed 2 owners $1800 978-729-0549 Drive it-you'll buy it!

GENERAL GMC INC.
GMC Denali '00 V8, auto 4X4, Pewter, 64K miles, stk #2548 ..... $24,500
GMC Yukon SLT '01 3rd seat sunroof, 33K miles, Pewter Stk#3192 ..... $24,900
978-686-1800

Call Susan Karalis
603-880-7070 x11
www.re-results.com
susan@re-results.com

REAL ESTATE RESULTS
COMMERCIAL RESIDENTIAL

OPEN HOUSE SUN 1-4

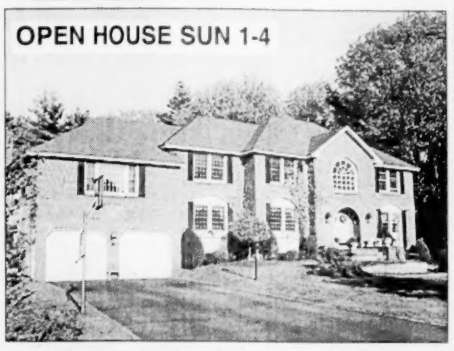

ANDOVER, MA Stately Brick Front Colonial in cul de sac neighborhood with great access to I-93 and commuter rail! Private 1 acre professionally landscaped lot includes an in ground heated pool & large play area. Generous room sizes and lots of hardwood on first floor. Kitchen leads to oversized Trex deck overlooking yard. **$899,900**
Directions: Dascomb Road to Osgood to Barbara to David Drive #3

RE/MAX Above the Crowd!!

RE/MAX® Partners

44 Park Street, Andover, MA 01810 • 978-475-2100

ANDOVER

JUST LISTED! 3+ bedroom Split Entry home on country road in superb condition. This home features an eat-in-kitchen with access to a fabulous screened porch overlooking a private and treed backyard. Finished lower level family room includes a fireplace. Two car garage under completes this attractive property. **$489,900**

Call Tom Carroll x 141

COLONIAL HEIGHTS

MINT CONDITION Cape in desirable Colonial Heights! Features new vinyl siding, new paint throughout, newly refinished hdwd flrs, new replacement windows, and new kitchen stove. 2nd flr is ready for finishing w/possibilities of 2 additional bdrms and a 2nd full bath. Move right in!

$269,900
Call Tom Carroll x 141

ANDOVER

IMMACULATE 3+ bedrm Cape Cod in desirable Shawsheen Heights. New roof, windows, elec panel & newer vinyl siding. HW floors. Kitchen & bath totally remodeled. Fireplaced LR leads to 3 season porch. Private fenced yard w/1 car garage. Move right in! **$399,900**

Call Tom Carroll x 141

LAWRENCE

ATTRACTIVE 2 bedroom Condex in Prospect Hill neighborhood w/eat-in kitchen, large living room, 2 nicely sized bedrooms and 1.5 baths. Sliding door off kitchen to rear deck, garage under w/extra parking and updated utilities. Like new condition!

$159,900
Call Tom Carroll x141

NO. ANDOVER

OVERSIZED SUN FILLED unit w/loads of sunny exposure. Boasts an updated kitchen, 2 full baths & new Berber carpeting thru-out. Large mstr bdrm includes full bath & ample closet space. Great opportunity for 1st time buyer/downsizer.

$189,900
Call Tom Carroll x141

ANDOVER

BALLARDVALE CROSSING CONDOMINIUMS Townhouse or Ranch Style (1 Level Living) 1,500-2,500 Sq. Ft. Gross Living Area. South School District. Close to Boston Commuter Rail Stop. Features: 1st Floor Master Suite, 1-2.5 Baths, 2-3 Bedrooms, Attached Garage, Walk-out to Deck.

Pre-Construction Prices Starting at $349,900
Call Tom Carroll x141

ANDOVER

IN TOWN GEM! Completely updated expanded Cape located in South School district. Features oversized mstr bedrm, hardwood floors, new kitchen, new bath w/high ceiling & skylight, family room w/cathedral ceiling, walk-out to large deck & fenced-in back yard.

$509,900
Call Tom Carroll x 141

ANDOVER

STUNNING CUSTOM BUILT Colonial on cul-de sac filled eat-in-kit, frpld fam rm w/Palladian windows; office; front-to-back liv/din rm combo w/wood flooring; 4 lg bdrms w/ample closet space; mstr bath w/cath ceil & whirlpool; finished L.L.; superb corner lot!

$729,900
Call Tom Carroll x 141

N. READING

FIRST LEVEL attractive open office space w/ample natural lighting & parking space is divided into (1) 300 SF & (1) 850 SF space (office area & bullpen area). Great for Dr. office, sales or small bus. Located on busy Rte. 28 - in the heart of No. Reading retail center.

$12/per Sq. Ft. NNN
Call Tom Carroll x 141

CUSTOMER SERVICE TEAM

Sam Monroe

Bethany Roy Gayton

Judy Walker

TOM CARROLL GETS RESULTS!!!!

RANKS IN TOP 10 OF ALL AGENTS IN ESSEX COUNTY!!
COMMERCIAL REALTOR OF THE YEAR 2003
MEMBER OF RE/MAX CHAIRMAN'S CLUB
MEMBER OF RE/MAX HALL OF FAME

CALL TOM TODAY! 978-475-2100 X141

View homes on www.Andover-TopBroker.com

GMC Envoy XL 2002: 4x4, 19,700 miles, SLT, leather package, 7 passenger, 6 cylinder/275 HP, loaded, $26,900. Call 978-468-2548

AutoTown

GMC Jimmy, 2000, 4x4, SLT, 2000, Leather, moon roof, fully loaded, low miles, #P3786 ..... $12,998

603-382-1700

GRAND Wagoneer 93, silver/woodgrain, V8, automatic, leather, roof rack, alarm, tow package, new tires, brakes, CD $3900 978-526-7156

☆★☆★

Honda Passport, 1997, 4x4, EX Trim, V6, moon roof, power windows Sporty, 4X4, #E3859 ..... $4,998

Early & Sons Auto
603-642-7997

HONDA CRV, 2000, AWD, green, 85K miles, well maintained, great condition, $11,000/best offer. 978-509-8148

HONDA Passport 2001, 4x4 Standard. Loaded. Great condition, low miles. $16,500/best offer. Call... 603-434-6209

★☆★☆

Chevy Tahoe, 1993, 4x4, 2 door, loaded, all new breaks, looks like a 2000 Tahoe & it's a in great shape. #E3853 ..... $5,998

Early & Sons Auto
603-642-7997

★☆★☆

GMC Yukon, 1997, 4x4, LT, leather, V8, auto, air, power windows, 4 door & sporty, #E3854 ..... $8,998

Early & Sons Auto
603-642-7997

JEEP 2003 LIBERTY LTD Leather, sunroof, chrome wheels. #7900A... $20,990

BILL DELUCA
Chrysler - Jeep - Dodge
978-373-9500

JEEP CHEROKEE 1988 Looks good, yet needs some work. 188K, $700 but will accept best offer. 978-689-0787

JEEP Cherokee Sport, 2000, 38K, A/C, CD, extended warranty, 4X4, power windows & locks, $11,000. 978-535-6519

Clark

JEEP Grand 2000, Cherokee Laredo, 4x4, #D6275A A STEAL! $12,595

(978) 683-8775
www.clarkchryslerjeep.com

LOOK JAFFARIAN

JEEP Grand Cherokee 2001: Priced to sell and ready to go. T170151 ..... $12,995

OLDS Bravada 1998: This SUV is loaded and ready to go. T173411 ..... $8,995

JEEP Grand Cherokee 1996: Auto, air, power windows, 4X4, great price. T173511 ..... $7,995

LEXUS RX300 2001: This SUV has all the features. 2712 ..... $28,995

FORD Explorer Trac 2001: Priced below retail and is ready for you to drive. V4243 ..... $15,995

TOYOTA 4-Runner 1997: 5 speed, 83K miles, clean. T173281 ..... $9,995

TOYOTA RAV-4 1996: This auto 4WD RAV won't last. V5361 ..... $4,995

866-261-2222

JEEP Liberty Limited 2002, 54K, loaded, leather, silver, automatic, 4WD, $15,000 (priced under blue book) 978-546-8113

JEEP Wrangler '03 Red/black soft top, 5 speed, 9300 easy miles, moving must sell extra mint condition. $14K FIRM... 617-548-3910

★☆★☆

Jeep Wrangler Sport, 2000, 4X4, 6 cylinder, auto, A/C, hard-top, bright yellow, runs & looks new, #P3822... $7,998

Early & Sons Auto
603-642-7997

danvers MITSUBISHI

MITSUBISHI MONTERO Limited 2001 4x4 - 7 passenger, leather, roof, one owner #PR4482 ..... $19,400

RTE 114 DANVERS MA 1-800-597-5582

NISSAN PATHFINDER 2002 SE. Silver/black. Great condition. 29K miles. Factory warranty. Loaded. Very Sharp. $19,900. 603-434-8667.

AutoTown

Nissan Pathfinder SE, 2001, V6, auto, A/C, full power, 1 owner, Sporty, #P3740 ..... $16,998

603-382-1700

TOYOTA Tundra SR5 2000, V8, 4x4, extended cab, 76K, 1 owner, green with gray interior, Ivan's Stuart Body kit, power windows, locks, cruise, A/C, TRD Off-road package, alarm, remote start, spray in bed liner, excellent condition, $17,750. Call 978-884-1616

231 Vans

AutoTown

Chevy Astro 2001, Cargo Vans, V6, auto, A/C, racks, great work van, great gas miles, #P3874 ..... $8,998

(603) 382-1700

Classified Ads
1-800-927-9200

DODGE, 2001, Grand Caravan sport, 61K miles, excellent condition. Rear heat & AC, V6, FWD, $10,500 or best offer. 603-432-6685

DODGE CARAVAN, 1993 - AWD, high mileage, but well maintained & reliable. Loaded. $1200/best. 978-794-3414

DODGE Caravan 1996 runs great & well maintained, high miles asking $3600. 978-283-5022 9-4, 978-283-2432 5-8 pm

DODGE Grand Caravan 1993 clean, power windows/ locks/ seats, a/c, cruise. 130k. Needs transmission work. $1000/best offer. 978-777-9062.

DODGE GRAND CARAVAN SPORT, 1999 - Dark green, 4 captain's chairs, trip computer, power drivers seat, rear AC controls, fog lamps, spoiler, alloy wheels, 81K highway miles, clean, well maintained, runs great. $6600. 978-664-5281.

DODGE HI-TOP CONVERSION VAN, 1997 - 140K, TV, VCP, AC, auto., 1 owner, dependable. $2500. 978-462-7386.

GENERAL GMC INC.

DODGE Ram 2500 Cargo Van '01 Auto, 43K miles White Stk #12619 ..... $9500

978-686-1800

ALLEN MOTORS

Easy Financing
- GRAND Cherokee: Clean low miles #3 ..... $8,750
- CARAVANS: Loaded, starting at #4 ..... $5,475

www.allenmotors.com

877.587-6229
603-434-0391

FORD 350 Van 1995, 1 ton, 95,000, excellent running condition, good work truck, $3200 or best. 978-921-0132

FORD Aerostar 1993: New engine with 12K on it. Very well maintained. $1200 or best. 978-687-9286

FORD HIGH TOP '14 passenger van 1993 E350, new tires, VCR, it runs. $1,500. 978-423-1993

★☆★☆

FORD High-top Conversion, 1997, leather seats, TV, bed, low miles, extra loaded, #E3870 ..... $10,998.

Early & Sons Auto
603-642-7997

FORD WINDSTAR 2001, Sport, 45K, blue, extended warranty, great condition, $10,500/best. 603-437-1117.

At Coldwell Banker Residential Brokerage, our sales associates help carry on family traditions.

www.NewEnglandMoves.com

NEW PRICE!

ANDOVER - $111,900
Oversized studio in desirable complex with excellent access to shopping and commuter routes. Eat-in kitchen, large main room with great storage space. Pool, tennis, heat included.
Call Marilyn Burke 978-482-4123

NO. ANDOVER - $139,900
Heritage Green one bedroom unit with walkout slider to patio overlooking wooded area. Eat-in kitchen, extra storage, pets ok. Laundry on same floor. Quick close possible.
Call Mary Reynolds 978-482-3504

NO. ANDOVER - $159,900
Immaculate 2 bedroom top floor unit at Meadowview Condominiums. Updated bath plus new appliances, windows, and carpeting in one bedroom - a must see!
Call Arlene Santangelo 978-482-4115

NO. ANDOVER - $175,800
Heritage Green 2 bedroom unit in desirable top floor location - living room with sliders to balcony, nice location near back of complex, heat included in fee.
Call Mary Reynolds 978-482-3504

SO. LAWRENCE - $193,900
Rare find on the Andover line! Tri-level end unit in popular complex with oversized private fenced patio, a/c, cherry kitchen, 2 huge bedrooms, 1.5 baths, 3rd floor loft with skylight!
Call Cheryl Foster 978-482-4112

NO. ANDOVER - $224,900
Neutral 4 room, 2 bedroom Sutton Pond 3rd floor unit. Living room with French door to balcony, master bedroom with balcony access, a/c, elevator building, great amenities!
Call Mary Reynolds 978-482-3504

JUST LISTED!

METHUEN - $354,900
Laurel Woods 3 bedroom condo! Vaulted ceiling fireplaced living room, large dining room, gorgeous 4-season sunroom, 2.5 baths, huge deck, 2 car garage. Pets ok.
Call Margus Deery 978-482-3519

NO. ANDOVER - $299,900
Rare! A Town House condo at Sutton Pond! Spectacular views of water fall, brook & trees! 6 immaculate rooms, 2 bedrooms, 2.5 baths, a/c, elevator building in a walk to town location.
Call Roger Collins 978-482-4199

ANDOVER - $329,900
Fabulous 5 room condo in this in-town Colonial. New gourmet kitchen, 2 bedrooms, updated bath and windows, built-ins, stained glass, 9' ceilings, hardwood, more!
Call Arlene Santangelo 978-482-4115

NO. ANDOVER - $359,900
Charming 5 room Cape with 1.5 new baths, hardwood floors, cherry kitchen with new appliances, fireplaced living room with built-ins, tile breezeway, garage. Large level lot.
Call Terri Goodridge 978-482-4194

NO. ANDOVER - $359,900
Updated older 3 bedroom Colonial home in handy location. Some updates include furnace, replacement windows, newer 2nd floor bath, vinyl siding, newer driveway.
Call Carla Burns 978-482-3507

NEW PRICE!

MIDDLETON - $409,900
Country views from every window in this charming 3 bedroom gambrel Colonial in private yet convenient setting. Family room with double sliders, 2 full baths, many updates!
Call Catherine Walsh 978-482-4183

NEW PRICE!

ANDOVER - $410,000
Recently updated 7 room Split Entry with 3 bedrooms, 1.5 baths, 2 fireplaces, sundeck , beautiful 1.5 acre lot provides wooded privacy, located in the new school district!
Call Kim Shih 978-482-3522

ANDOVER - $439,900
Think summer! 16x32' pool with this 1902 charmer! 8 rooms, 4 bedrooms, TV room off newer kitchen, 1.5 baths, minutes to train, rte 495 and town. Call now!
Call Bunny Maren 987-482-4160

JUST LISTED!

NO. ANDOVER - $469,900
Pristine 3 bedroom ranch offering new center island kitchen, dining room with French doors to mahogany deck, 2 baths, fireplaced family room, beautiful yard near library.
Call Dodie Gemmell 978-482-4148

OPEN SUNDAY 1-3

ANDOVER - $509,900
12 Sutherland St. New Price!
Immaculate, updated 8 room home in neighborhood setting. 3 bedrooms, 1.5 baths, center island kitchen, finished lower level with gas fireplace.
Call Ellen Yurko 978-984-3121

OPEN SUNDAY 1-3

NO. ANDOVER - $569,900
1641 Salem St. *1st ad!* Mint 9 room Colonial with neutral decor, hardwood floors throughout, new oak kitchen, fireplaced living room, family room with wet bar, mahogany deck, more!
Call Yelena Yerozolimski 978-482-3599

JUST LISTED!

ANDOVER - $574,900
3 bedroom, 2 full bath Colonial with oversized family room, 3 fireplaces, screened porch, finished walkout lower level. South School location with AVIS trails across the street!
Call Carla Burns 978-482-3507

HUNTERS RIDGE!

ANDOVER- $579,900
Luxury living with condo conveniences! Deluxe in-town Town House with 2 spacious bedroom suites, 3.5 baths, finished lower level, screened porch with serene water views!
Call Sally Factor 978-482-4145

JUST LISTED!

ANDOVER - $639,900
The location you've been waiting for! 9 room Colonial on private acre+ lot. Move-in condition, hardwood floors, light bright interior, screened porch, 2.5 baths, 2 car garage.
Call Terry McAnally 978-482-4163

GREAT VALUE!

ANDOVER - $649,900
Rustic Colonial in woodsy setting yet close to everything! 11 rooms, 5-6 bedrooms, big sunroom, finished lower level. Needs some TLC but what a buy at this price!
Call Bunny Maren 978-482-4160

JUST LISTED!

ANDOVER - $649,900
2,400 sq. ft. 10 room Ranch with many updated features and additions. Hardwood floors, kitchen with skylights, finished fireplaced lower level, 3 baths, private acre. South school.
Call Marilyn Burke 978-482-4123

NEW PRICE!

NO. ANDOVER - $659,900
Inviting 10 room Colonial has family room with built-ins, French doors to library, double staircase, 2 fireplaces, 5 large bedrooms, 2.5 updated baths, popular neighborhood.
Call Natalie Bradley 978-482-4135

JUST LISTED!

ANDOVER - $669,900
The in-town location you've been waiting for! Old World charm with today's updates! Family room addition, updated kitchen, grand fireplaced living room, 2 full baths.
Call Jeannette Belben 978-984-3109

NO. ANDOVER - $679,000
New construction ready to move right in! 9 room Colonial with 4 bedrooms, 2.5 baths, granite kitchen, vaulted ceiling family room with gas fireplace, walk-up attic, acre lot - perfect!
Call Catherine Walsh 978-482-4183

OPEN SUNDAY 2-4

ANDOVER - $685,000
10 Cameron Rd. *1st ad!* Mint 9 room Colonial with hardwood floors, 2 fireplaceds, sun lit family room, office. Private acre+ lot on cul-de-sac abutting conservation land.
Call Rhonda Goff 978-482-4149

ANDOVER - $749,900
Choice cul-de-sac location for this very charming classic Cape style home with wonderful architectural details, 2-3 bedrooms, 2 baths, hardwood floors, near P.A. and town.
Call Terry McAnally 978-482-4163

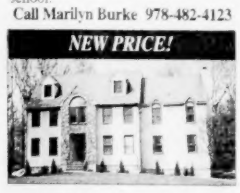

NEW PRICE!

ANDOVER - $819,900
10 room Colonial features granite kitchen with stainless appliances, huge fireplaced family room, cathedral ceiling fireplaced master, screened porch & deck. New school district.
Call Jon Maren 978-482-4161

NEW PRICE!

ANDOVER - $829,000
11 room Colonial in fabulous cul-de-sac location abutting conservation land! 3 fireplaces, vaulted ceiling sky lit great room, beautiful wood floors, 3.5 baths, a/c!
Call Norma Cohen 978-482-4138

ANDOVER - $849,900
Walk to private schools from this 10 room, 4 bedroom Colonial with a/c, security & sprinkler systems. Cathedral ceiling family room plus great room. Level yard on cul-de-sac.
Call Terry McAnally 978-482-4163

ANDOVER - $859,900
New 9 room Colonial home under construction on beautiful treed acre+ lot. Open floor plan, 9' ceilings on 1st floor, fireplaced family room, 1st floor office, central air.
Call Maureen Keller 978-482-4154

OPEN SUNDAY 1-3

ANDOVER - $979,900
27 Bobby Jones Dr. *1st ad!* Spectacular 3,940 square foot condominium with golf course views from all 3 levels! 3 bedrooms, 3.5 baths, 2 car garage - not to be missed!
Call Bunny Maren 978-482-4160

NEW PRICE!

NO. ANDOVER - $1,095,000
Young 9 room Colonial, oversized granite kitchen, 1st floor master suite, 2 story family room with floor-to-ceiling stone fireplace and wall of glass, fabulous details, majestically sited!
Call Donna Shay 978-482-4174

ANDOVER - $1,895,000
Stunning 10 room Contemporary Colonial on exceptional lot overlooking golf course. Granite center island chef's kitchen, solarium, 1st floor master suite, 3 car garage, loaded with extras!
Call Audrey Orrell 978-482-4181

WALK TO PHILLIPS ACADEMY!

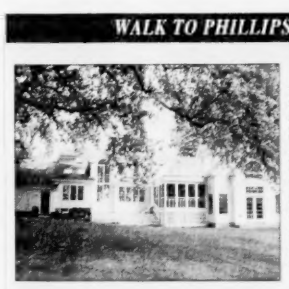

ANDOVER - $1,690,000
4,400 sq. ft. 1880's Colonial that combines Victorian details & charm with today's amenities. Dramatic 13 room interior, front & back stairways, gourmet kitchen, huge dining room, library with built-ins, 20x40 home theatre, billiard room, fitness room/studio, a/c. Decks and screened porch overlook beautiful yard with magnificent Tulip tree and P.A. playing fields.
Call Joan Ponti 978-482-4171

305 North Main Street,
Andover, MA 01810 **978-475-2201**

100 Andover Bypass (Rte 125),
No. Andover, MA 01845 **978-475-8600**

Owned and operated by NRT, Incorporated. An Equal Opportunity Employer. Equal Housing Opportunity.

COLDWELL BANKER
RESIDENTIAL BROKERAGE

It's about life.SM

★☆★☆
Ford Winostar SE, 1998, V6, auto, A/C, power windows, 7 passenger, #E1237.....$3,998. Early & Sons Auto 603-642-7997

GMC SAVANNAH 2001 2500 cargo van, long wheel base, 5.7 litre, auto, back & side window doors, tool bins & shelves, roof rack & tow bar. Good condition. $12,500 or best offer. Zim 978-525-3505.

MAZDA MPV 2003 - Loaded, low miles, sand with leather, seats 7, remote start $19,900. Call 978-777-1469

MERCURY VILLAGER 1995 Power windows/locks/seat. ABS, cassette, alloys, Front & rear air, good condition, 117K, $4000. best 978-462-5244

NISSAN QUEST GXE 1994 - V6, auto, a/c, seats 7, loaded, good condition, 128k, $2,900 or best. Call 603-432-9964.

Clark
Pacifica Crossover Vehicle, 2004, loaded, low low miles, #5968A.....$23,995.
(978) 683-8775
www.clarkchryslerjeep.com

PLYMOUTH Grand Voyager SE, 1998 - All power, cruise, AC, roof rack, 67K, $6,900/best. 978-922-7847.

TOYOTA PREVIA Deluxe, 1992 - Excellent condition, all power, AC, auto., 102K, $3500. 603-437-2997.

232 Motorcycles/Accessories

CASH REWARD!
I Buy Motorcycles, Mopeds & Scooters. We pick up & pay cash. Call 1-800-509-2390

HARLEY 2001 Heritage Softtail, 14K miles, blue, with many extras. $17,500 603-378-2094; cell 603-944-1858

HARLEY Chopper'02,Harley motor/transmission, custom frame, performance modifications,custom touches $16,000/best offer. 978-689-2736

HARLEY DAVIDSON, 1979, FXEF, 27K miles original, $6595. Call 800-531-3307

HARLEY DAVIDSON 1993 Dyna Low Rider, candy apple red/burgundy. Showroom condition $10,500. 978-975-1525.

HARLEY DAVIDSON 2003 100TH Anniversary Edition Low Rider. Black/silver. New Vance & Hynes pipes. New forward controls.
Only 560 miles
Complete ride with original pipes and forward controls saved for new owner...$18,500 Call Joe, 508-265-1393

HARLEY Davidson Sportster '77, runs great, 4K miles, Great first bike... Won't last Only $4200..... 603-895-6226.

HARLEY Davidson V Rod 2002: 4000 miles, lot of extra chrome, $26,000. Sell for $18,000. Call 603-765-5955

HARLEY FATBOY 1994
MUST SEE!
Mint condition! 4000 miles. 2 tone red. Hooker short stagger pipes. Gunfighter seat. Completely chromed front end and controls. 3 chromed headlights with brims.
Wont Last!
$14,800. Call now before it's too late! 978-257-0129

HONDA REBEL 2003, mint condition, adult owned, never in the rain, 632 miles, $2650. Call 978-363-2771

KAWASAKI KX65, 2000 looks & runs great, used mainly for trail riding. Must sell $900 978-281-6691

KELLY'S HOUSE OF HARLEY-DAVIDSON
$$ PAYS CASH $$
FOR USED HARLEY'S
978-663-6298

YAMAHA V-STAR 1100 Custom, 2001, black, 10,000 miles, custom seat & saddle bags, $5,700/best. Call 603-490-7260

1986 Harley FXR 1340 EVO 5 Speed, forward controls, python 3"S, Black. $8500.00 (603)425-5160, Mike. All calls will be returned.

1994 HARLEY DAVIDSON Ultra Classic Electra Glide. Good condition. $15,000. "Getting to old". Marblehead, MA 781-631-7726.

2000 GOLD WING, 25th Anniversary Edition. Pearl Blue. Loaded with extras. Only 7800 miles. $10,800 or best offer. Call 978-374-1440.

235 Tractors

LAWN TRACTOR 2002 John Deer/Scotts 25 HP, 54" cut, blower/bagger, 3'x5' wagon, fertilizer, like new, new $5k, asking $3,500; 603-329-7375

238A Recreational Vehicles

GULFSTREAM 33' Ultra supreme '02, Ford V10, 10K miles, auto leveling, jacks, backup camera, super slide-out, sleeps 6, 2 ac's, queen bed, Onan generator, large fridge, microwave, stove, oven, baseboard heat, tv's, vcr/dvd, '93 Saturn SC1 tow car. $80K. cell #727-215-0085

KDX200, 2000, Adult only ridden a few times per year, Renthal bars, runs perfect, like new, $2,400. 603-642-4948

SOUTHWIND Eagle, 1987, Class A, P30 chassis, 454 Chevy big block, mileage low 50's, 2 ACs, 6.5 KW Onan generator. Needs some work. $6,000. or best reasonable offer. Sean, 978-768-6726.

238C Campers for Sale/Rent

BROOKS, MAINE: Park your 1998 27' Aerolite 5th wheel, loaded, on your own 10 acres of woods. Less than ½ mile from the lake in Rustic Brooks Maine. Site equipped with a camp, and access to electric & phone all inclusive. Steal it away for $40,000 So sad wife hates camping. Call 978-388-8899 or email: csbuttry@hotmail.com

☺Happy Camper☺
TRAILER RENTALS
Call Carl, 1-877-RENT-FUN

JAYCO 1997 POP UP TRAILER - Eagle 12 FK, Sleeps 6-8, great condition, $3,300. 603-216-1783.

MUST Sell! 2004 Salem LE Travel Trailer, 28 ft., sleeps 9, full bath, microwave, oven, queen bed in front and double in rear. A/C, heat, cable, used 1 time. $15,000 / best. Call 603-429-0441.

NAM/RV Rentals-
Call 978-688-7168, 9-5 PM or 603-432-2173 after 5 PM

PROWLER 1989 33X Travel Trailer in campground near Hampton Beach, awning, screen room, deck, front kitchen,AC, $6500. 413-625-6809

TIOGA V10 1997 Class C Motor Home, sleeps 6, like new, 10,700 miles, 1 owner, new $50k, ask $29,500. 603-595-8216

WILDWOOD TRAVEL Trailer 29', 2002 with slide-out $15,000. Must see. Must sell! 978-468-4975

2001 30 FT. CAMPER TRAVEL Trailer, many extras, Excellent condition. $13,500. Call Deb 978-346-4496.

239 Trailers for Sale/Rent

2004 COUGAR 28 ft. 5th wheel Used twice. Has slide, back garage, awning & lots more $21,500/best offer. 603-642-6120

243 Wanted Junk Cars/Parts

A-1 AUTO
will pickup your used/junk cars and trucks. Call 800-649-1780

ABBA
Junk cars & trucks removed. Most free. Same day service. 978-815-0394

A CALL AWAY
will Haul Away Your Junk/Used Cars, Trucks & Vans. 978-683-1273

Hate To Wait?
FREE Junk Car Removal Quick Service! 1-800-292-1149 Brandy Brow Auto Parts

WE BUY Running cars & Trucks. FEE for Junk Cars Removed. Call WING'S USED Auto Parts 978-851-8100

244 Car Care

Professionally Detailed Vehicles Sell Faster!
We come to you. Paul's Custom Clean Mobile Detailing, Inc. 978-210-9419

247 Garages & Storage

SALEM MA-Garages for rent
Great for Autos, bikes, boats, etc.
$150/mo. Call 978-578-0253

SELF-STORAGE
automobiles, boats, motorcycles, household goods, business stock, etc. Prices from $40 to $190/mo. Call 603-894-4631

Prudential
Howe & Doherty REALTORS®

Your Sotheby's International Realty Affiliate in the Andovers and Boxford!

12 Bartlett Street & 76 Main Street, Andover, MA
978-475-5100

An Independently owned and operated member of The Prudential Real Estate Affiliates, Inc.

Signs of our Success are Everywhere!

ANDOVER! $298,900

TEMPLE PLACE!
Walk to everything in town!
Charming 5/2/1.5 townhouse ~ FP liv rm
Bay Window ~ built in china cabinet ~ cozy Kit
Fr. doors to private deck ~ new dbl paned wndw
Call Elke Kappeler at 978-269-2285
ekappeler@andoverliving.com

NEW ANDOVER! $389,000

OPEN HOUSE SUN 1-3
140 Andover Street
ADORABLE STORYBOOK CAPE!
Charming 6/3/1.5 w/fireplace LivRm Des.
So. School distr in histrc Ballardvale
Close to commuter rail & major highways
3 season porch overlooking wooded yard
Call Janice Furey 978-269-2246
jfurey@andoverliving.com

NEW ANDOVER! $399K - $458,876

OPEN HOUSE SUN 11-1
84 Ballardvale Road
WALK TO SOUTH SCHOOL!
Unique Contemporary w/open floor plan
Sunny eat-in kitchen w/plenty of cabinets
Vaulted ceilings/skylights ~ 8/4/2
Oversized deck overlooking priv level lot
Seller to entertn offrs in rnge $399-$458,876
Call Deb Perrone at 978-269-2206

ANDOVER! $519K - $598,876

OPEN HOUSE SAT & SUN 1-3
71 Chestnut Street
WALK TO TOWN!
Large 10 room Col on corner in-town lot
This home offers flexibility & au-pair suite
5 BRs ~ 3000+/-SF ~ turned staircase ~ HW
French doors open to LivRm ~ Lrg deck
Seller to entertain offers in rng $519K-598,876
Call Marilyn Ellis at 978-269-2298

NEW ANDOVER! $599,900

JOHNSON ACRES!
Walk to twn from this well maint 2 level ranch
HW floors ~ Kit & family room open to terrace
FP livrm ~ private entrance to FP BR or office
8/4/2.5 ~ 2 car gar leads to brzeway. Won't last!
Call Paula Carroll at 978-269-2214
pcarroll@andoverliving.com

ANDOVER! $609,000

OPEN HOUSE SUN 1-3
2 Pioneer Circle
LIGHT & BRIGHT CONTEMPORARY!
Mint cond 9/4/2.5 ~ spacious 1 floor liv
2 mrbl FP ~ new crpts ~ fresh int paint
Part-fin LL w/in-law/au pair /gamerm poten
mature lndscpng ~ 2 car gar ~ updtd sys
Call The Moody Team at 978-269-2251
bmoody@andoverliving.com

NEW ANDOVER! $629,900

SOUTH SCHOOL DISTRICT!
Picture perfect Cape on 2+ acre private lot.
FamRm w/fieldstone FP opens to oversized kit
Generous MBR w/walk-in clos. Grt access to Rte 93
9/3+/2.5 ~ Lg screen porch overlking wooded lot
Call Deb Perrone at 978-269-2206
dperrone@andoverliving.com

ANDOVER! $649,900

JOHNSON ACRES!
Convenience of in-town living!
8/4/2.5 Hip-roof Colonial set on corner lot
Formal living space w/HW flrs ~ 2 FP's
Updated Country Kit ~ Inground pool
Call Chris Doherty at 978-269-2230
cdoherty@andoverliving.com

ANDOVER! $679,900

OPEN HOUSE SUN 1-3
13 Pasho Street
WALK TO DOWNTOWN!
Pretty foyer w/gleaming flrs to greet you
Gracious 9+ RM Dutch Col offers updated
Kitchen, front & back staircases leading to
4 lrg BRS & loft area ~ Mstr w/Jac & sauna
Call Paula Carroll at 978-269-2214
pcarroll@andoverliving.com

NEW PRICE! ANDOVER! $769,000

EXQUISITELY DECORATED!
Spacious 8/4/2.5 ~ new custom Kit ~ 2FP
Updated BAs w/marble ~ HW floors ~ AC
new furnace ~ manicurd gmds ~ htd brick path
Screened porch ~ 2 car gar ~ not a drive-by!
Call Amy Sebell at 978-269-2236
asebell@andoverliving.com

ANDOVER! $799,000

OPEN HOUSE SUN 1-3
304 North Main Street
UNIQUE ESTATE-LIKE SETTING!
Special 4 BR Col close to town & highways
Recently added cathedral ceiling Master
HW ~ 2.5 updated baths ~ flr-to-ceiling FP
Grt backyard w/priv patio for your enjoyment
Call Mary Gilmartin at 978-269-2248
mgilmartin@andoverliving.com

NEW PRICE! ANDOVER! $819,900

OPEN HOUSE SUN 1-4
Lot 4 Rock O'Dundee
NEW CONSTRUCTION!
Exceptional new homes being built
9/4/2.5 ~ approx 3300-3460 sq. ft.
Cul-de-sac of fine mature homes ~ FP ~ C/A
Close to town, shops & commuter routes
Call JB Doherty at 978-269-2212
jbdoherty@andoverliving.com

VRM ANDOVER! $869K-$998,876

MINI ESTATE ON 3+ ACRES!
Secluded 14/4/4.5 home w/sports court
Patio overlooking granite waterfall
Marble stairway & balc ~ Cath ceil FamRm
Seller to entertain offers in rge $869K-$998,876
Call Doug Howe at 978-269-2229
dhowe@andoverliving.com

ANDOVER! $1,218,000
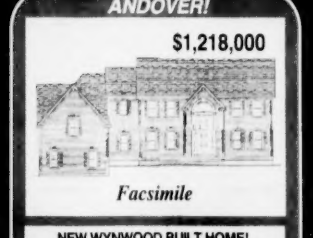
Facsimile
NEW WYNWOOD BUILT HOME!
Unique oppor to own a Wynwood Home
Cul-de-sac location in South School district
Exceptional floor plan ~ quality thruout
Private, level lot ~ Call for plans and details
Call JB Doherty at 978-269-2212
jbdoherty@andoverliving.com

ANDOVER! $2,225,000
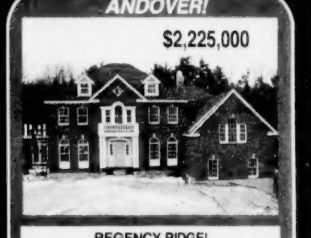
REGENCY RIDGE!
Exceptional home built by Wynwood Assoc.
11/4/3.5 ~ Generous sized rooms ~ built-ins
Coffered ceilings, radiant heat under marble flrs
LL walk-out w/10' ceilings ~ acre plus lot
Call JB Doherty at 978-269-2212
jbdoherty@andoverliving.com

fine homes international

MARKETING LUXURY PROPERTIES HERE AND AROUND THE WORLD

IN-TOWN ANTIQUE
ANDOVER ~ $1.295M

Gracious Georgian Colonial, built in 1748 and thoroughly restored with unerring attention to detail. Features include professionally landscaped yard, 5,000 +/- sf of living space, 12 large rooms, spacious Foyer, built-in bookcases, crown moldings, stainless steel appliances in the Kitchen, lovely brick patio and in-ground pool! Separate 3-room apartment ideal for in-law, aupair, or rental. Charm and convenience!

BEYOND EXPECTATION!
ANDOVER ~ $1.295M

Walk to Pike School from this dramatic 5 Bedroom Colonial on secluded and desirable cul-de-sac. 5,100 square feet, huge finished lower level ideal as Playrooms, Office, or Exercise Room. Gracious Foyer, two fireplaces, hardwood floors, expansive master suite. Lovely screened porch overlooking private & tranquil backyard with in-ground Gunite pool. Extensive improvements by current owner – not to be missed!

INTERIOR DESIGNER'S HOME
ANDOVER ~ $1.49M

Impeccable Greek Revival adjacent to Phillips Academy! Exquisitely decorated with professional designer touches throughout, this 14 room home offers abundant original detailing – built-in cabinetry, crown moldings, high ceilings, tall windows and 2 staircases. Modern conveniences include an updated eat-in Kitchen with gourmet appliances, 3 car garage, and beautifully landscaped grounds. A truly distinctive home and lifestyle!

SELLERS FARM ESTATES
ANDOVER ~ $1.5M

Two spectacular pool-perfect lots overlooking Phillips Academy bird sanctuary! Quality Carroll constructed 11 room luxury homes featuring 5 Bedrooms, 4.5 Baths, gracious Foyer with curved staircase, gourmet granite island Kitchen with furniture-quality cherry cabinetry, 3 fireplaces, deck, Sunroom, inviting screened porch, 3 car garage, and finished walk-out lower level. Don't miss this opportunity to own your dream home!

Sue Bishop
978-269-2253 Direct
978-808-3025 Cell

Amy Sebell
978-269-2236 Direct
978-808-1852 Cell

Doug Howe
978-269-2229 Direct
978-407-8200 Cell

Sheryl Allen Doherty
978-269-2216 Direct
978-852-9640 Cell

Hold Your Breath

Count to one thousand

Swim to the ocean floor

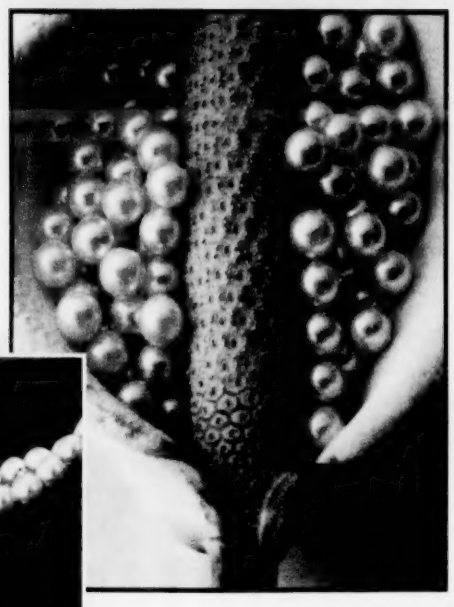

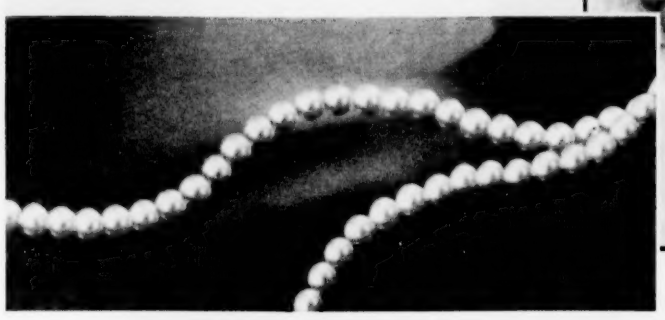

An impressive selection of beautiful pearls for June's birthstone on display to view and purchase at prices to please.

WE BUY GOLD & DIAMONDS

35 Main St., Andover, MA • (978) 475-8202
Mon.-Wed. 9-5:30; Th. 9-7; Fri.-Sat. 9-5:30

NAZARIAN'S

Best in Quality • Best in Price • Best in Service

Authorized Service Available On ROLEX WATCHES

203 So. Broadway, Suite 2, Salem, NH • (603) 893-1600
Mon., Tues., Thurs. 10-6; Wed., Fri. 10-8; Sat. 10-5

Receive the TOWNSMAN Every Thursday in the mail...

Call us today

Andover Townsman

978-475-7000

33 Chestnut Street
Andover, MA 01810
Fax: 978-470-2819

ANDOVER CHIMNEYS
NEW ROOFS • ALL TYPES OF MASONRY
Brick, Block, Stone, Cement - Repair Specialist
CHIMNEY . . .
Cleaning • Repairing • Rebuilding • Siliconing • Pointing
Cap Installation / Est. 1971
FREE ESTIMATES - FIND US IN THE YELLOW PAGES
978-683-5139 ANYTIME

FREEDOM TIRE
Complete Auto Service
12,000 Mile Warranty on all Labor & Parts
New
So. Lawrence
160 So. Broadway (Rte. 28)
978-686-4971
GOODYEAR
Gemini
Plaistow, NH
37 Westville Rd.
603-382-7223
Open: M-F 8:00-5:00, Sat. 8:00-12:00

SEPTIC SERVICE
Bateson Enterprises, Inc.
ANDOVER, MA
Family Owned and Operated Since 1950
BATESON
SEPTIC CERTIFICATIONS - MASS TITLE V
PUMPING · REPAIRS · INSTALLATIONS
SERVING: ANDOVER · NORTH ANDOVER · METHUEN
24 HOUR ANSWERING SERVICE
(978) 475-4786

Delivers!
John Anton's CLEANERS
Call 978-475-0659
To Your Home!

Painting Improvements
Wm. LAWRIE
Interior & Exterior
PAINTING
WALLPAPERING
Call: 978-475-0924

Excavating Services
Mark R. Couture
Asphalt Paving
• New Driveways
• Repaired Driveways
• Parking Lots
~ Free Estimates ~ Fully Insured ~
Andover, MA 978-475-6827

For advertising information for the Back Page, please call 978-475-7000 for information.

REFLECTIONS
WINDOW CLEANING AND POWER WASHING
RESIDENTIAL AND COMMERCIAL
DECKS, PATIOS, POOLS, FENCES ETC.
QUALITY WORK GUARANTEED:
BEN RISTUCCIA 16 BALMORAL STREET
ANDOVER, MA 01810 978-749-0061

ALL NEW!
Ira TOYOTA of Towksbury
468 MAIN STREET • ROUTE 38 • TEWKSBURY
Sales & Service
1-978-863-9009
www.iramotorgroup.com

QUATTRO, All Wheel Drive
Ira AUDI
Specializing in top quality pre-owned Audi, BMW, Mercedes, Saab, Volvo & Porsche cars
Sales: 1-800-791-5555
Service: 1-800-649-7960
www.iraaudi.com
99 Andover Street Rt. 114 • Danvers

Up to 20% OFF our in-store area rugs
ARROW FLOOR
CARPET ONE
Shawsheen Plaza • Andover
Family Business for Over 37 Years
978-247-6060
(See our Lawrence location for Outlet Specials)

SMITH MOTOR SALES

Authorized Mercedes-Benz Dealer

GET READY FOR SUMMER

05 MODELS ARRIVING DAILY

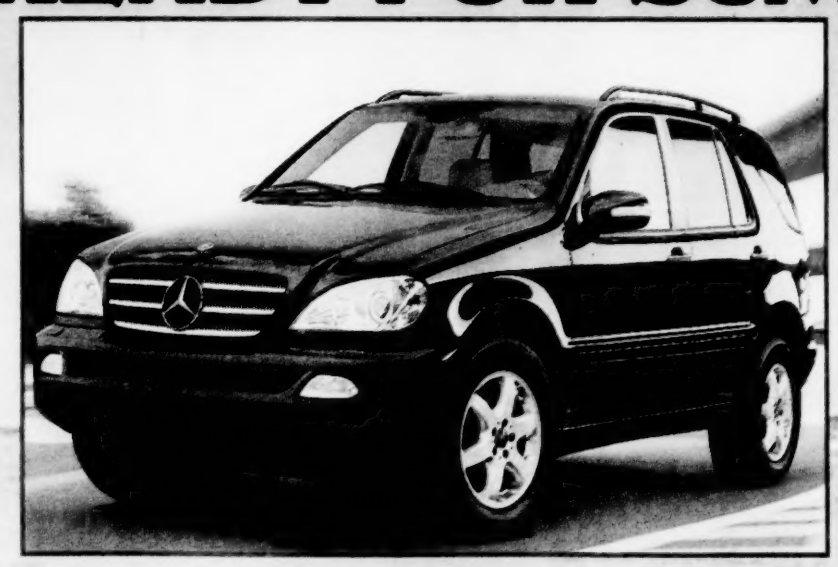

04 MODELS PRICED TO SELL

In Your New Beach Buggy

Mercedes-Benz

MERCEDES-BENZ CERTIFIED PRE-OWNED DIVISION

1999	CLK	BLK/ASH	Cabriolet	$34,500	2001	ML320	SILV/CHAR	Sport, 3rd Row Seats	$31,900
1999	E320W4	BLUE/PARCH	AWD Sedan	$27,900	2002	CLK320	SILV/CHAR	Loaded	Only 17K miles
2000	SLK230	BLK/ASH	Ltd Edition	Only 17K miles	2002	E320	SILV/ASH	Roof, Bose	Only 16K miles
2000	C280	SILV/ASH	Roof, Bose	$22,900	2002	ML320	BLK/JAVA	Roof, Cd, Htd Sts	$32,900
2000	CLK430A	SILV/ASH	V8, AMG Sport	$40,900	2002	E320W	BLK/CHAR	Loaded	Only 7K miles
2000	E320S4	DESERT/JAVA	AWD Wagon	$34,900	2003	SL500	SILV/ASH	BRAND NEW!	Only 19K miles
2000	S430	BLK/JAVA	Luxury	$39,900	2003	ML350	SILV/CHAR	Loaded SUV	Only 12K miles
2001	SL500	BLK/BLK	Sport	Only 19K miles	2003	ML350	BLK/BLK	Inspiration	$36,900
2001	CLK430	SLV/CHAR	V8 Sport Coupe	$37,900					

ALL STARMARK VEHICLES HAVE A MINIMUM WARRANTY COVERAGE OF 1 YEAR OR 100,000 MILES

420 River Street, Haverhill, Massachusetts • (978) 372-2552

Exit 49 off Route 495, towards Haverhill Center · Serving the Andover's for over 70 years

Visit our Website: www.onlymercedes.com